

Department of Community and Government Services
Senior Management
Directorate
Chart 1

2016/17

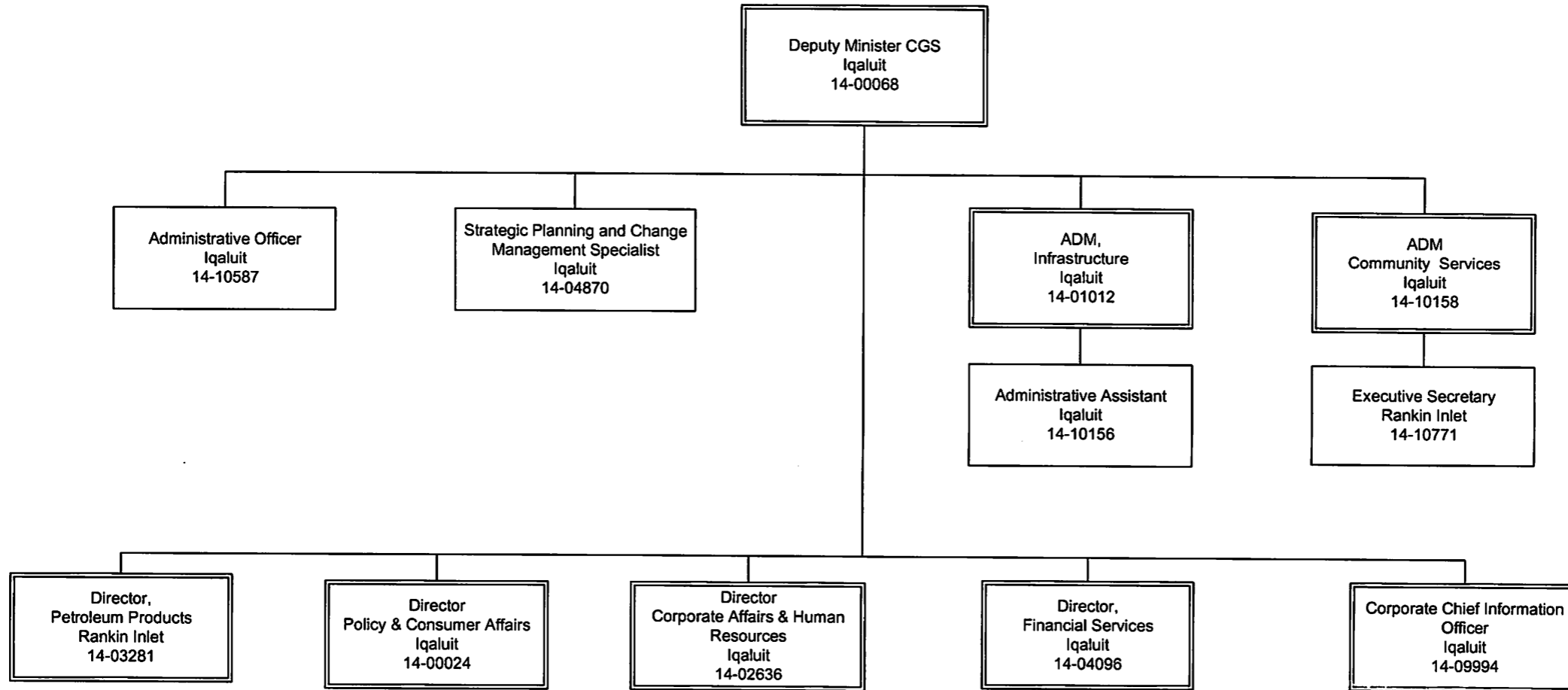

Department of Community and Government Services
Policy and Consumer Affairs
Chart 2

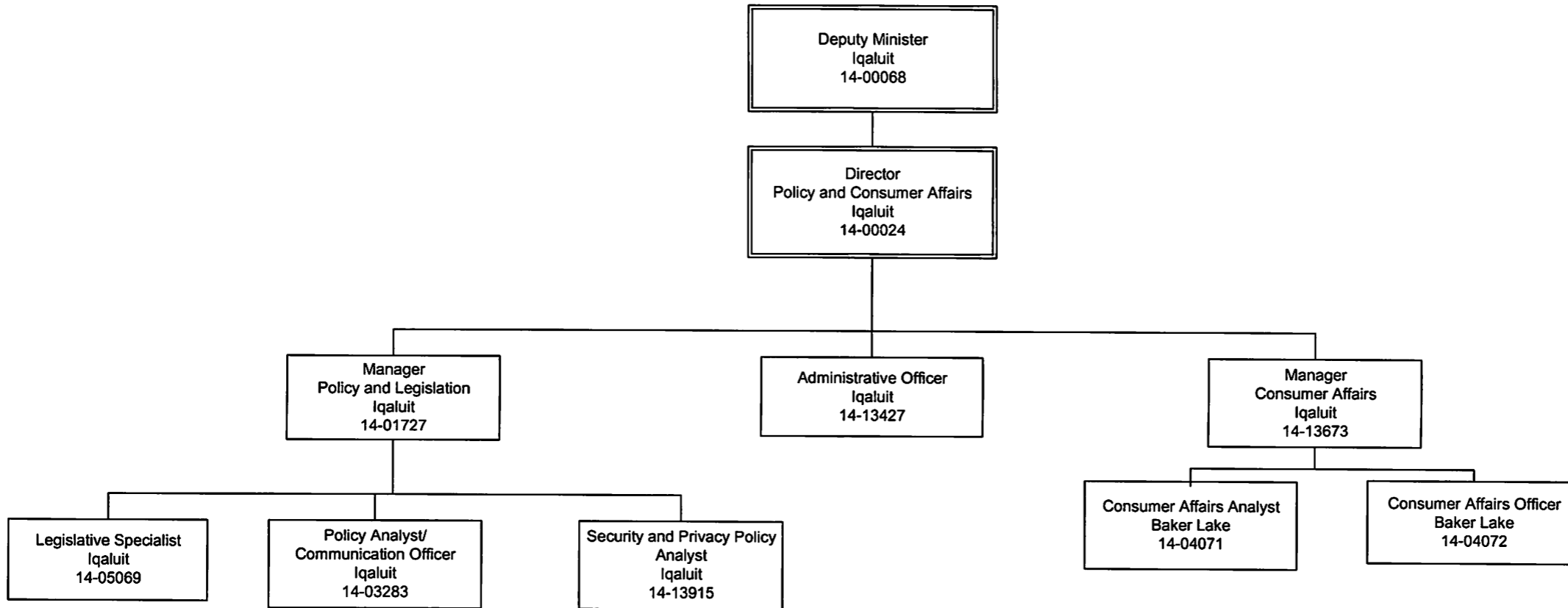

Department of Community and Government Services
Protection Services
Chart 3

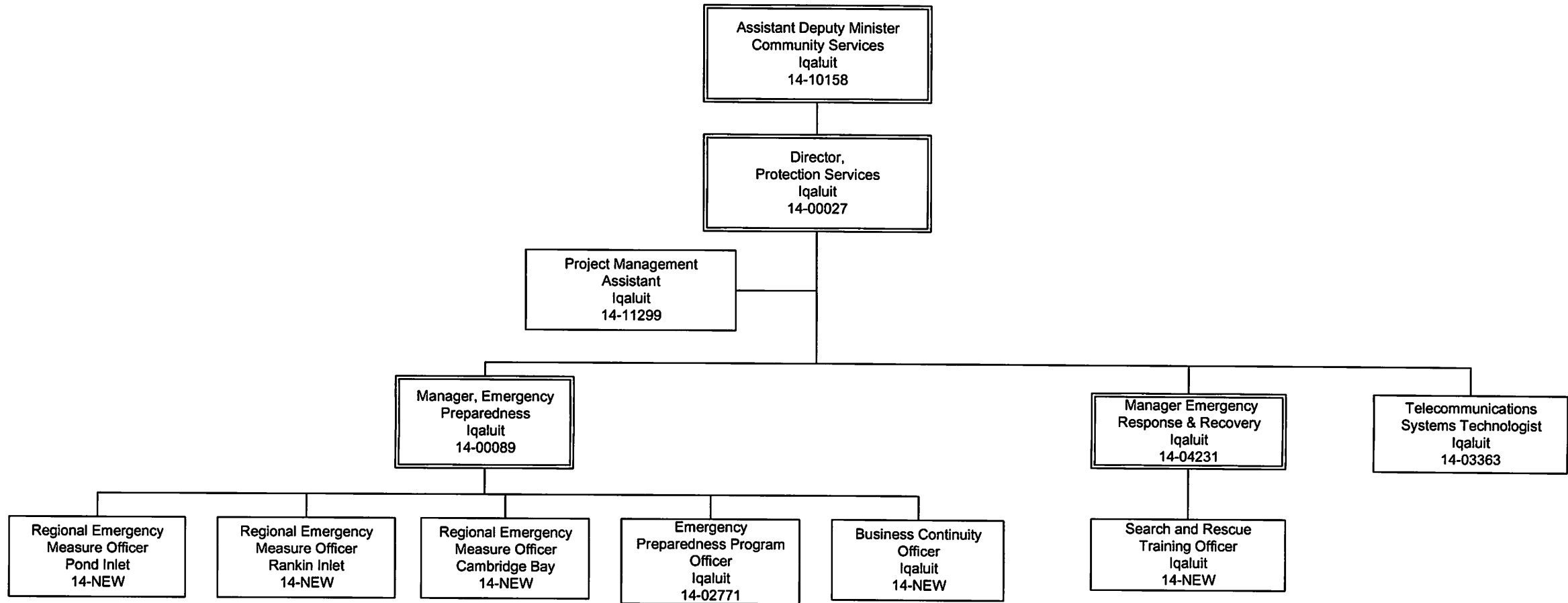

Department of Community and Government Services

Financial Services

Chart 4

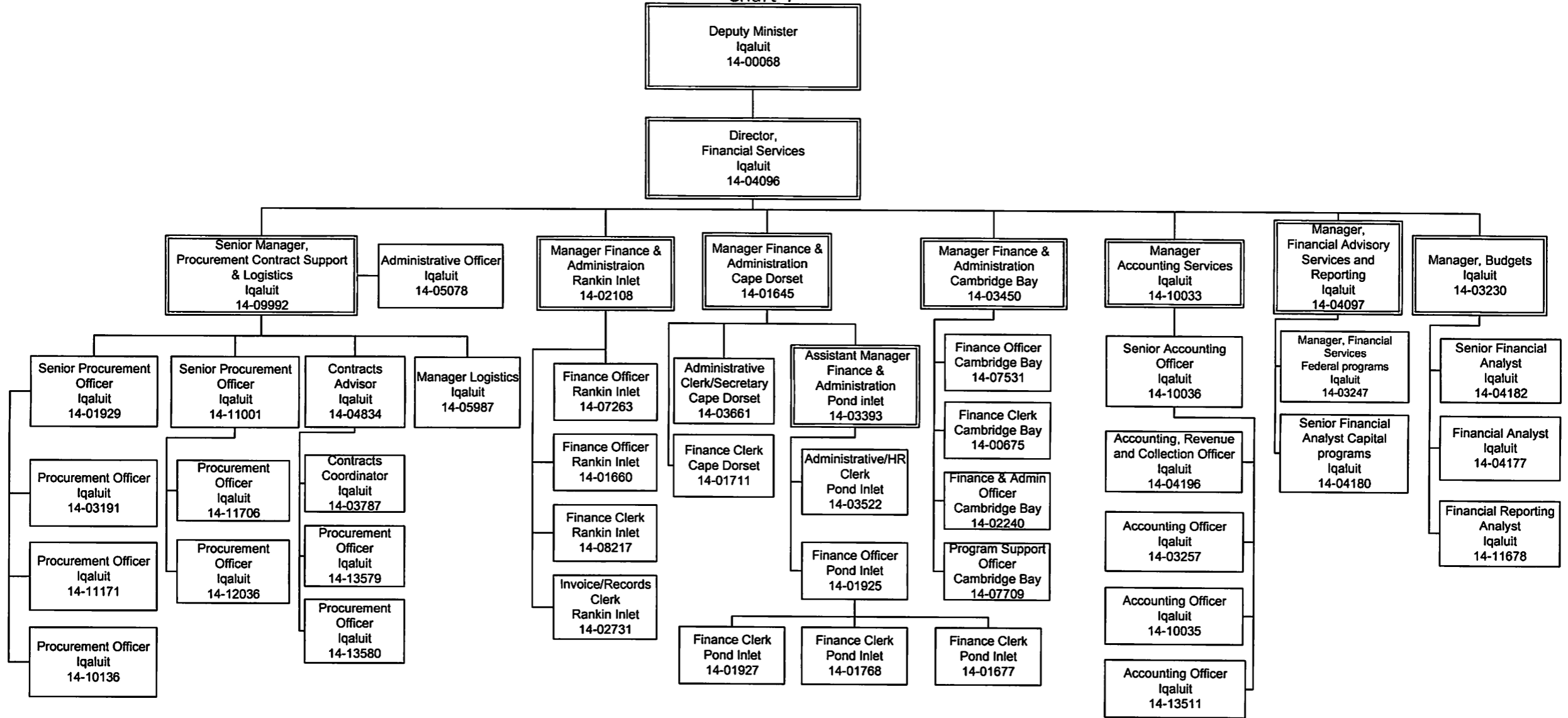

Department of Community and Government Services
Informatics Planning and Services
Chart 5(a)

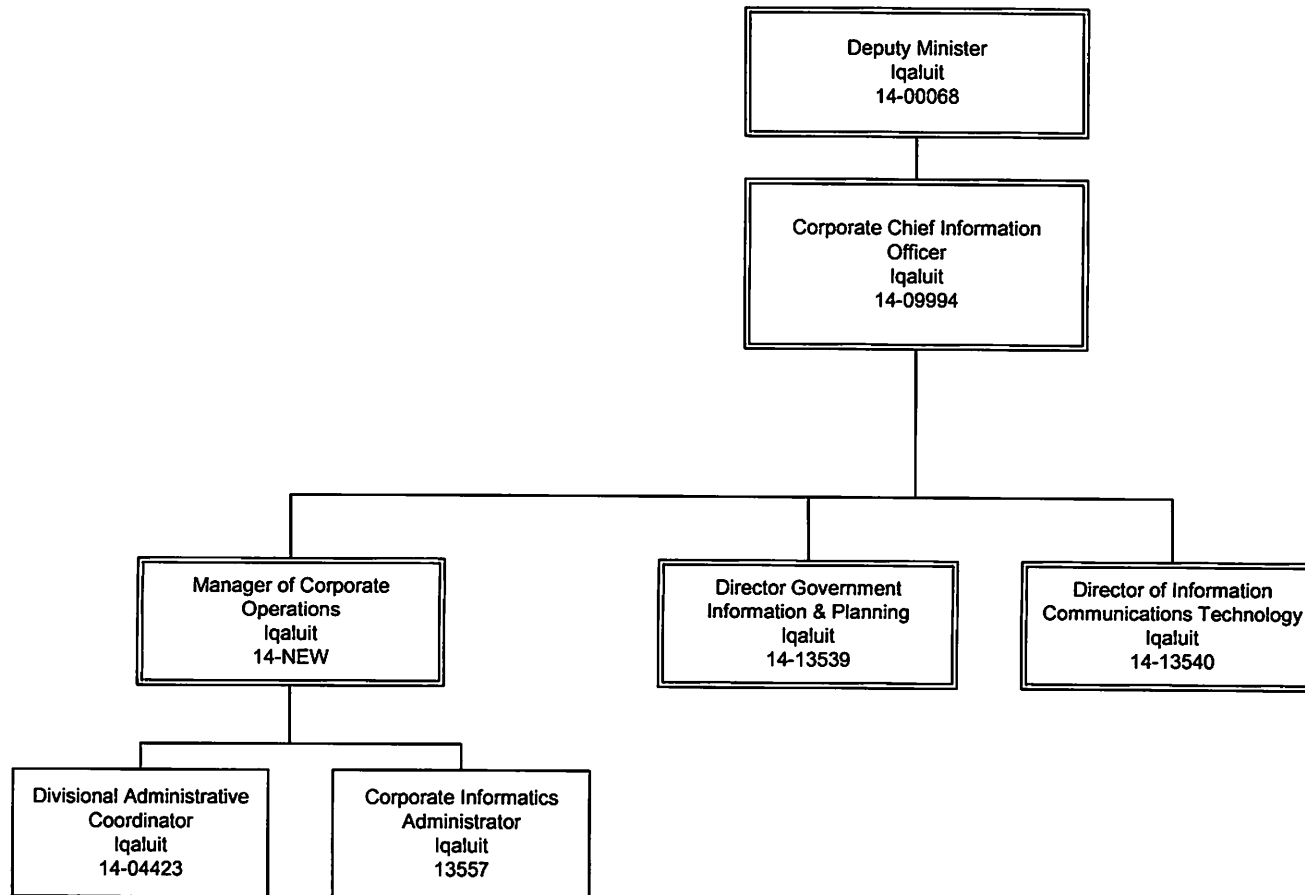

2016/17

Department of Community and Government Services
 Informatics Planning and Services
 Chart 5(b)

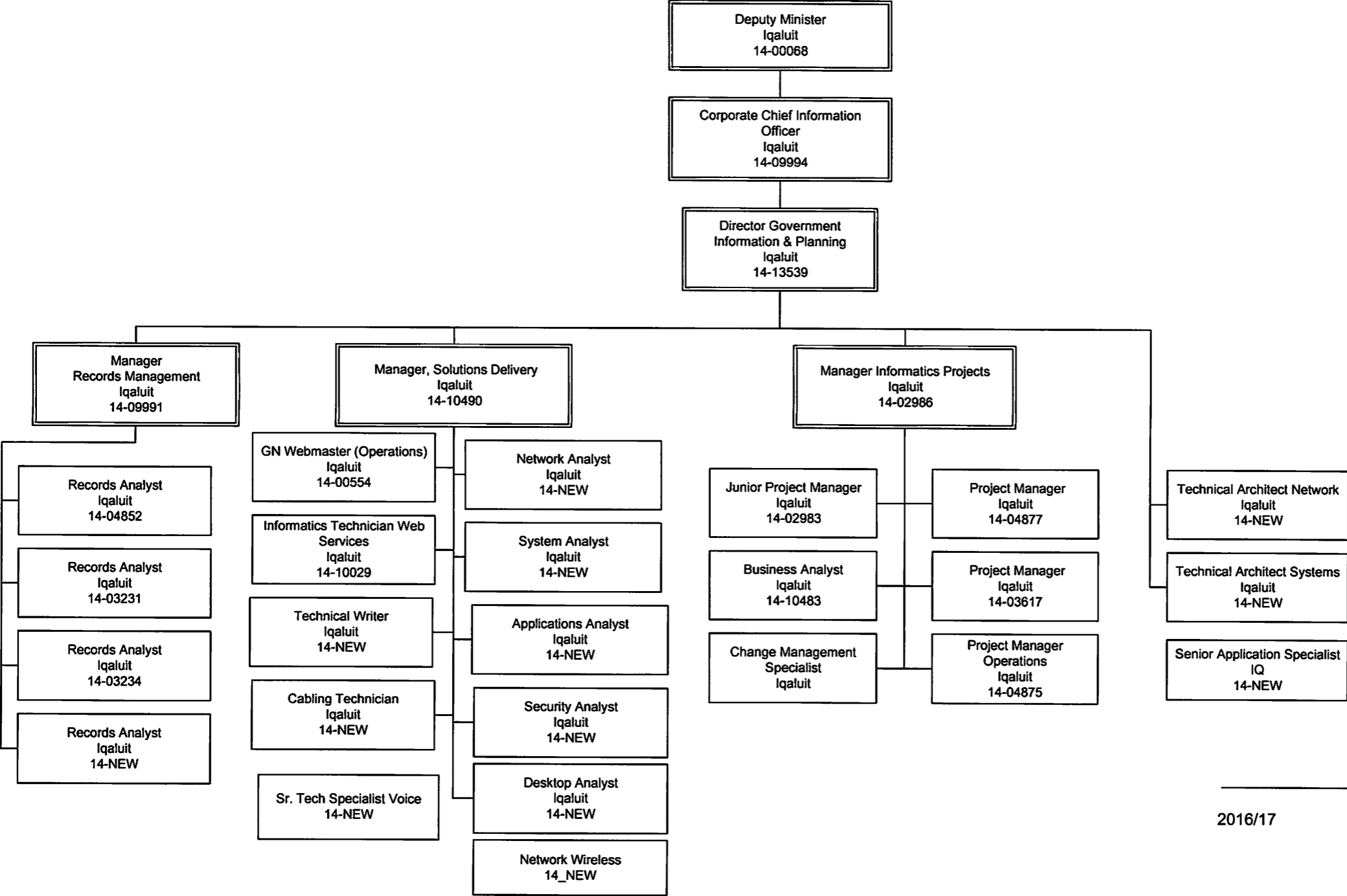

Department of Community and Government Services
 Informatics Planning and Services
 Chart 5 (c)

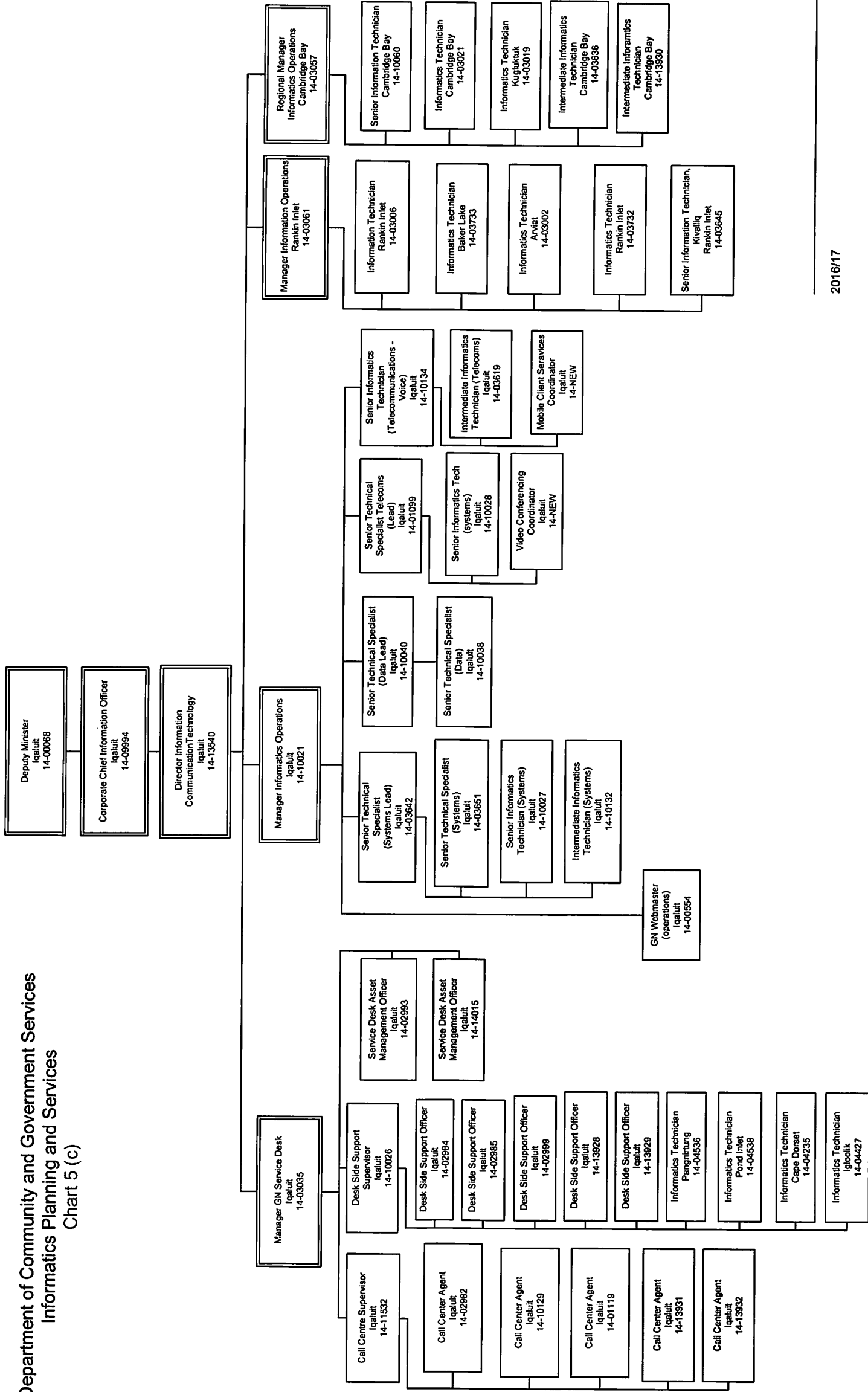

Department of Community and Government Services
Infrastructure Baffin Region

Chart 6

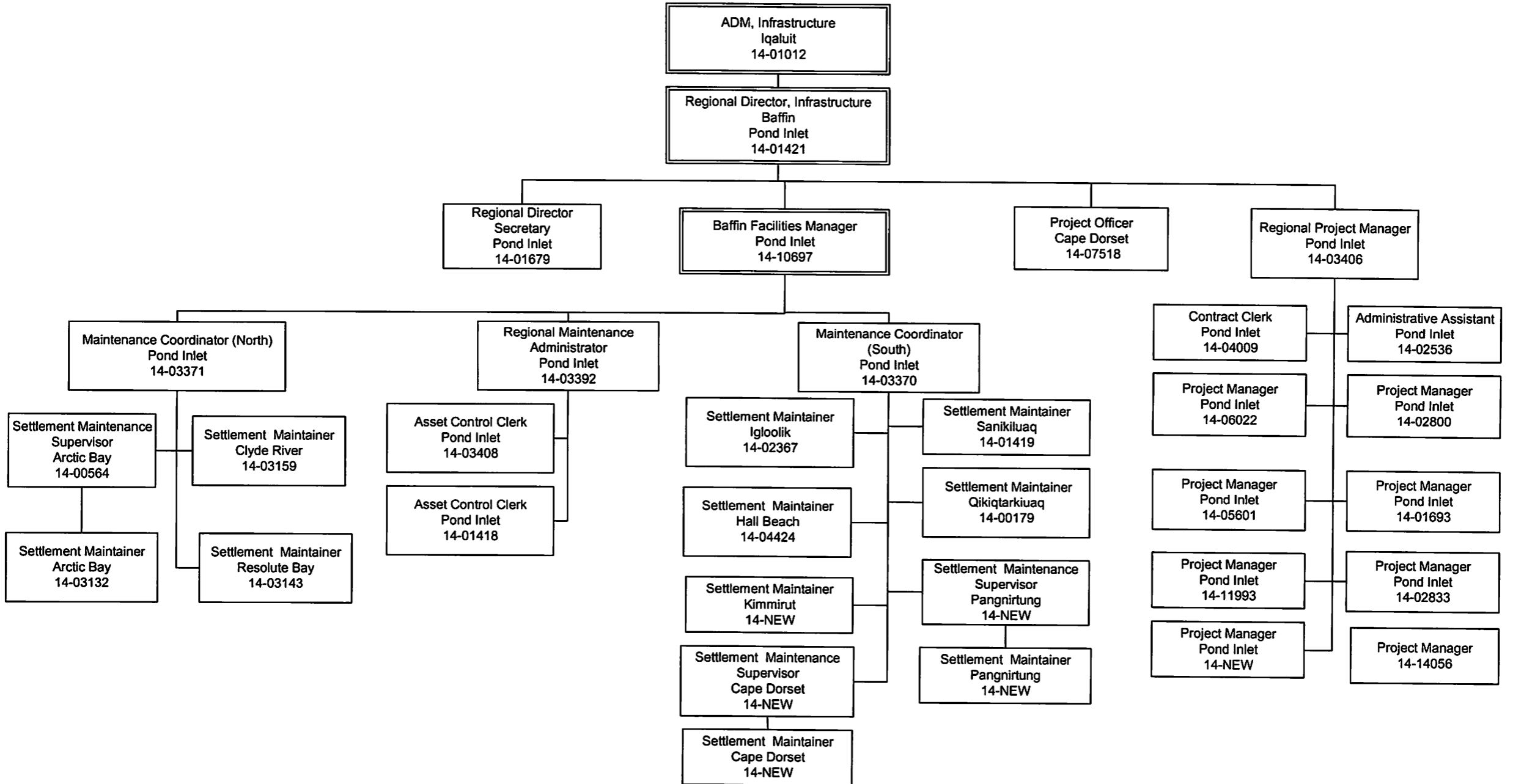

Department of Community and Government Services
Community Infrastructure
Chart 7

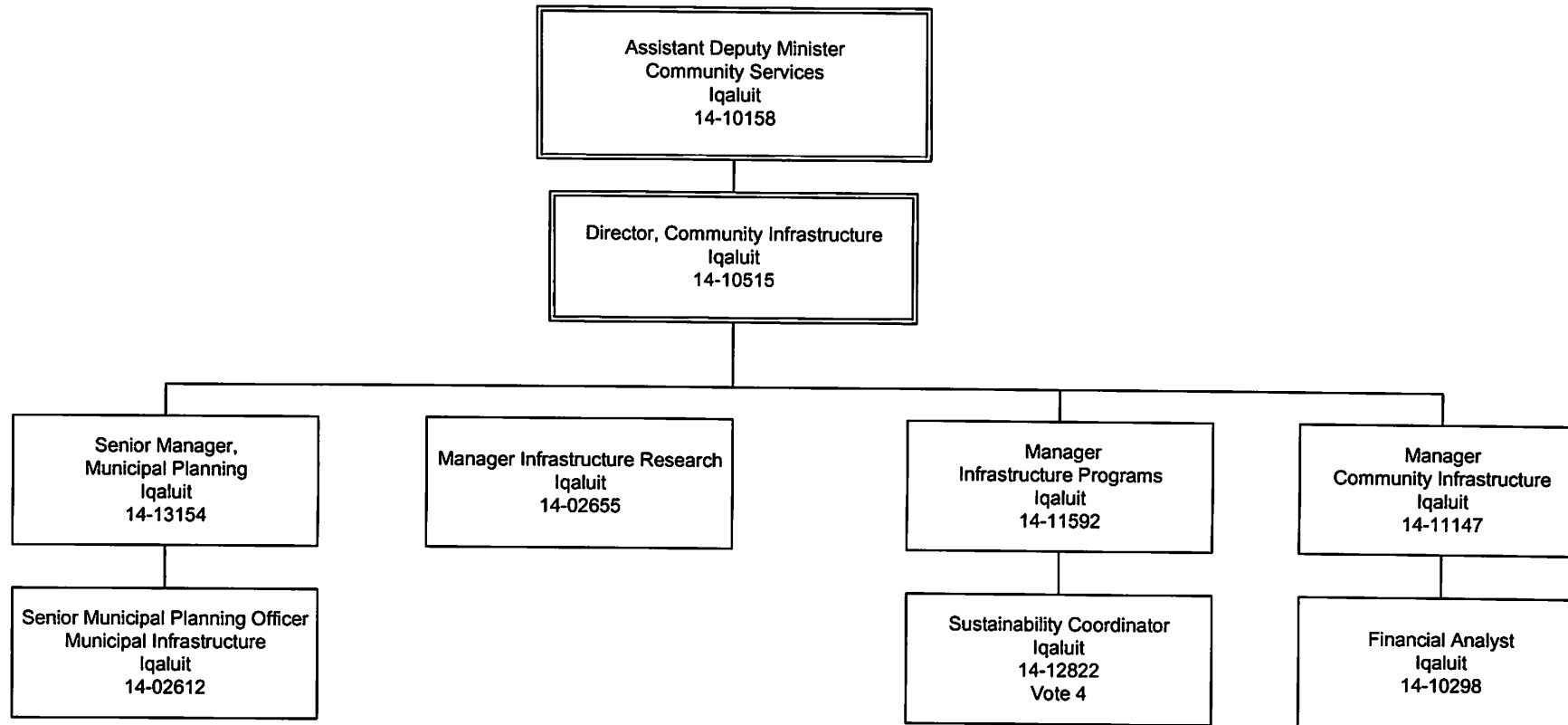

Department of Community and Government Services
Senior Management
Community Services
Chart 8

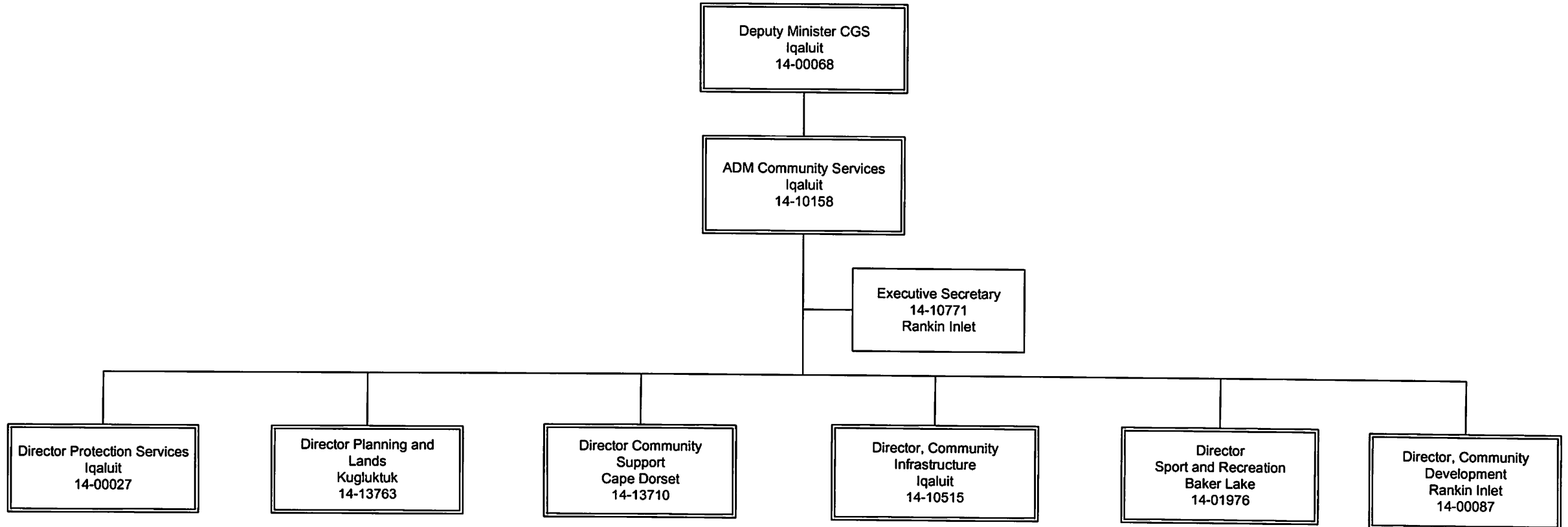

Department of Community and Government Services
Senior Management
ADM, Infrastructure
Chart 9

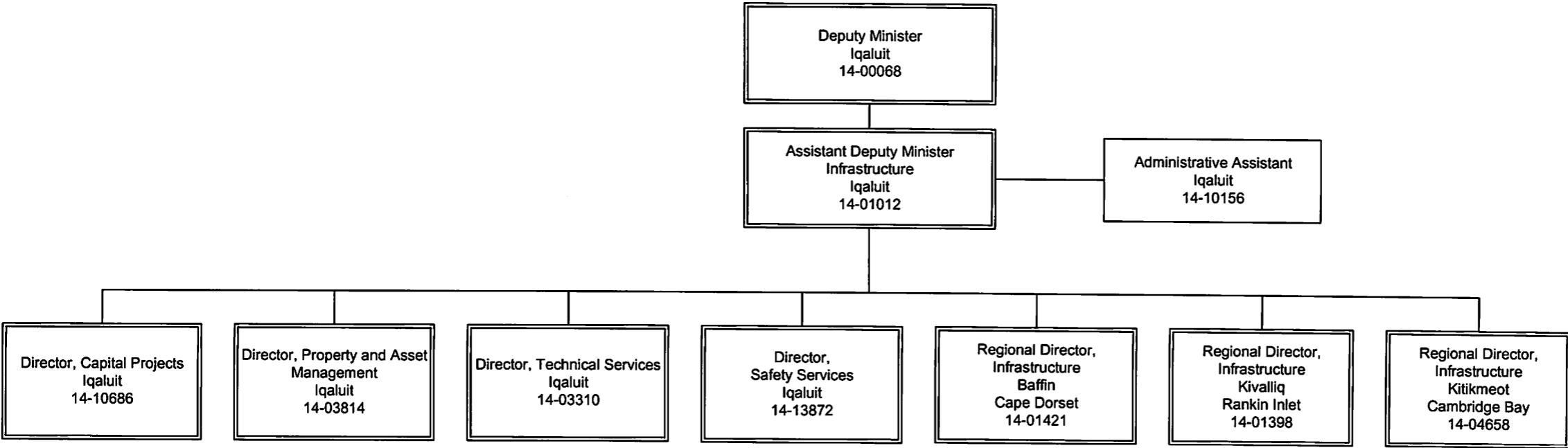

Department of Community and Government Services
 Infrastructure Kivalliq Region
 Chart 10

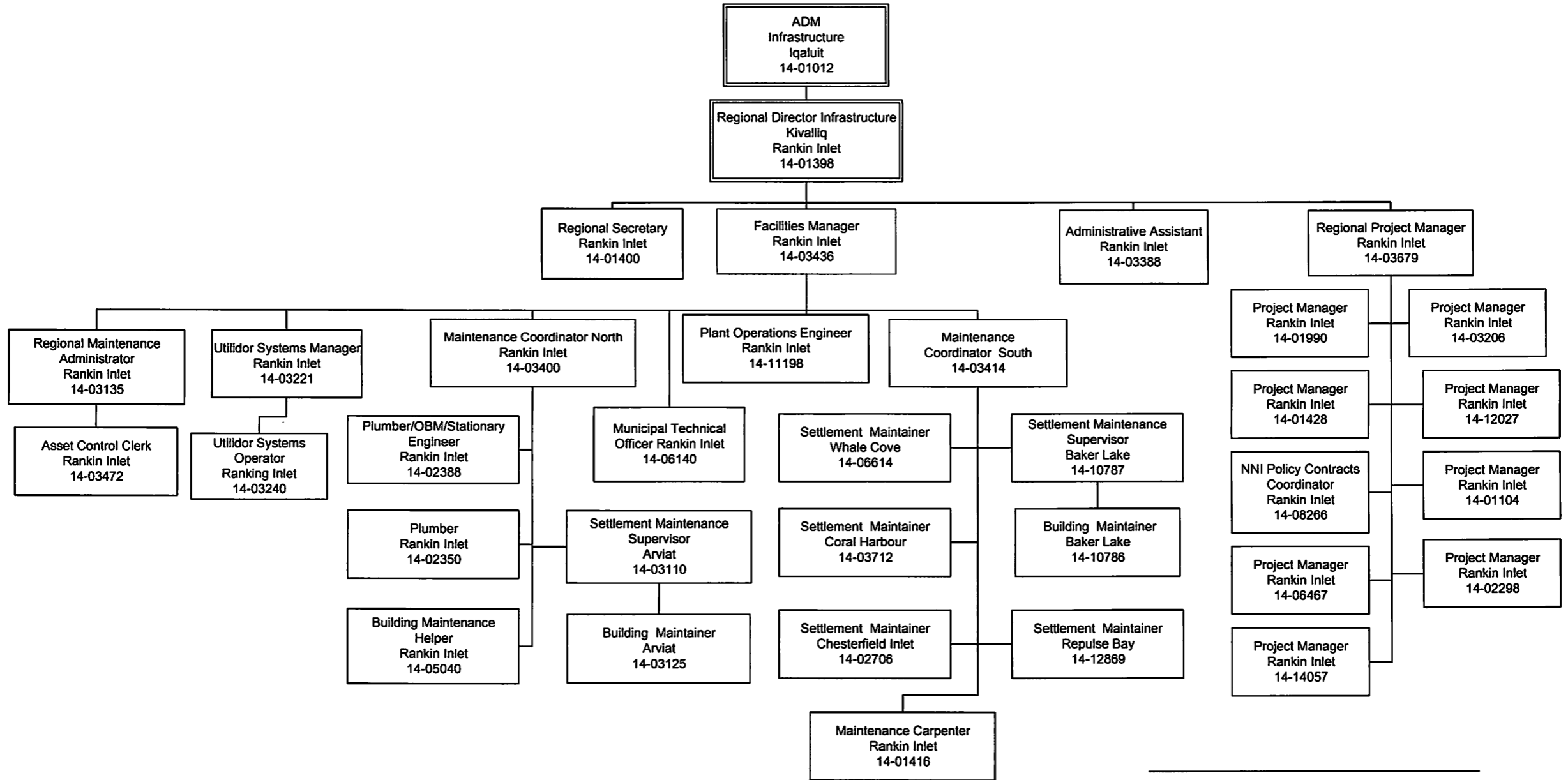

Department of Community and Government Services
Regional Infrastructure, Kitikmeot

Chart 11

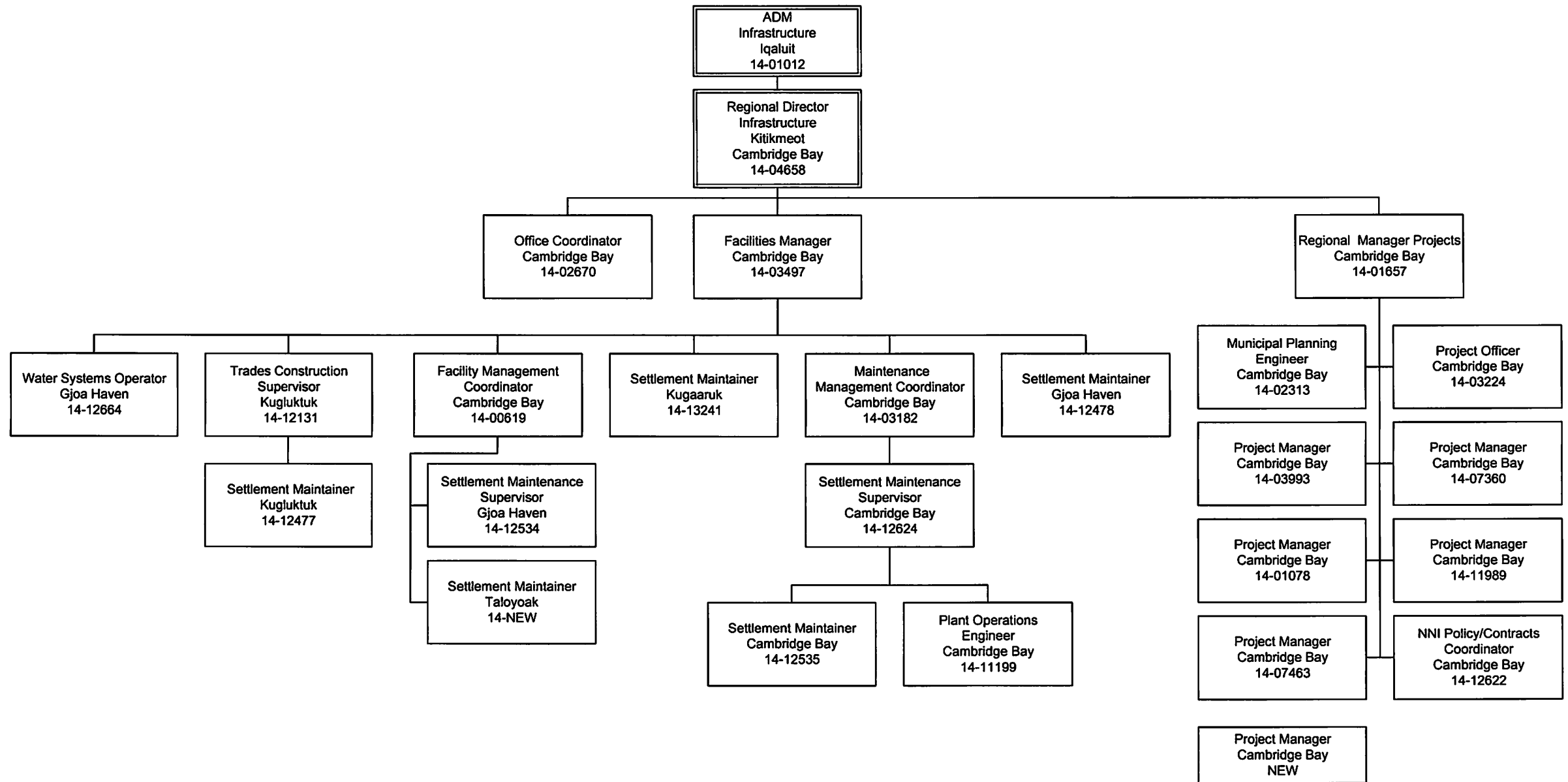

Department of Community and Government Services
Sport and Recreation
Chart 12

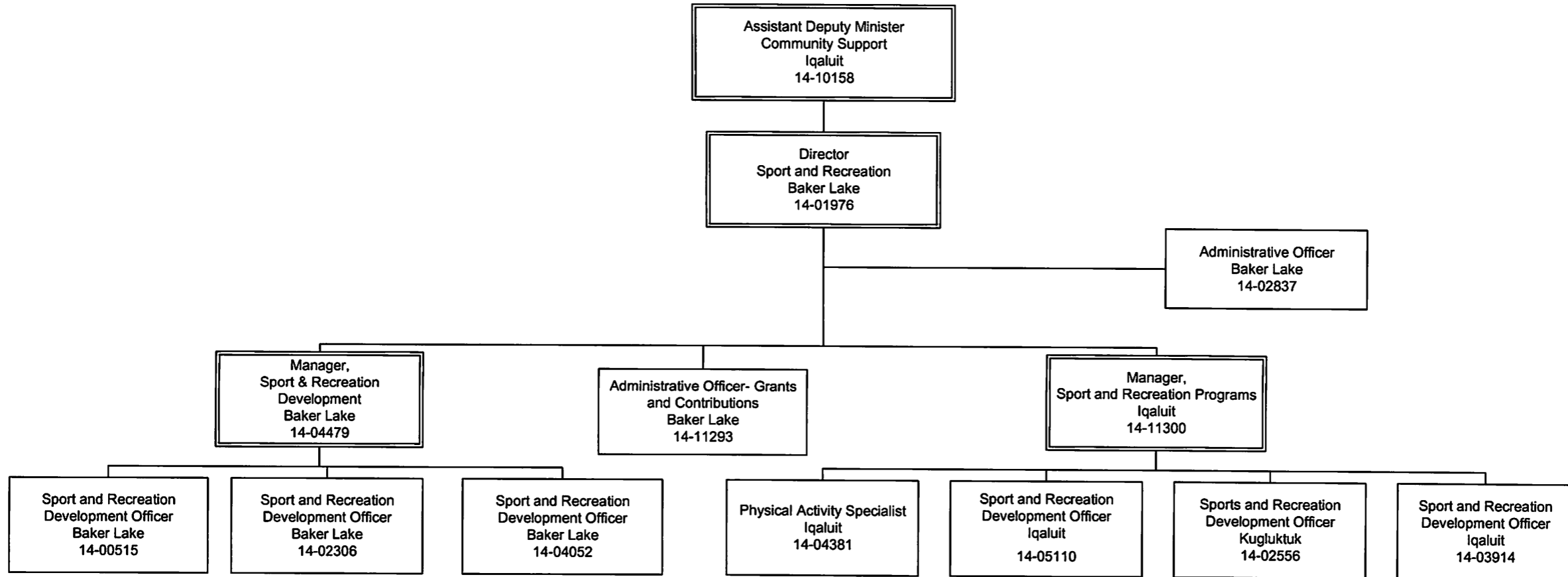

Department of Community and Government Services
 Community Development
 Chart 13

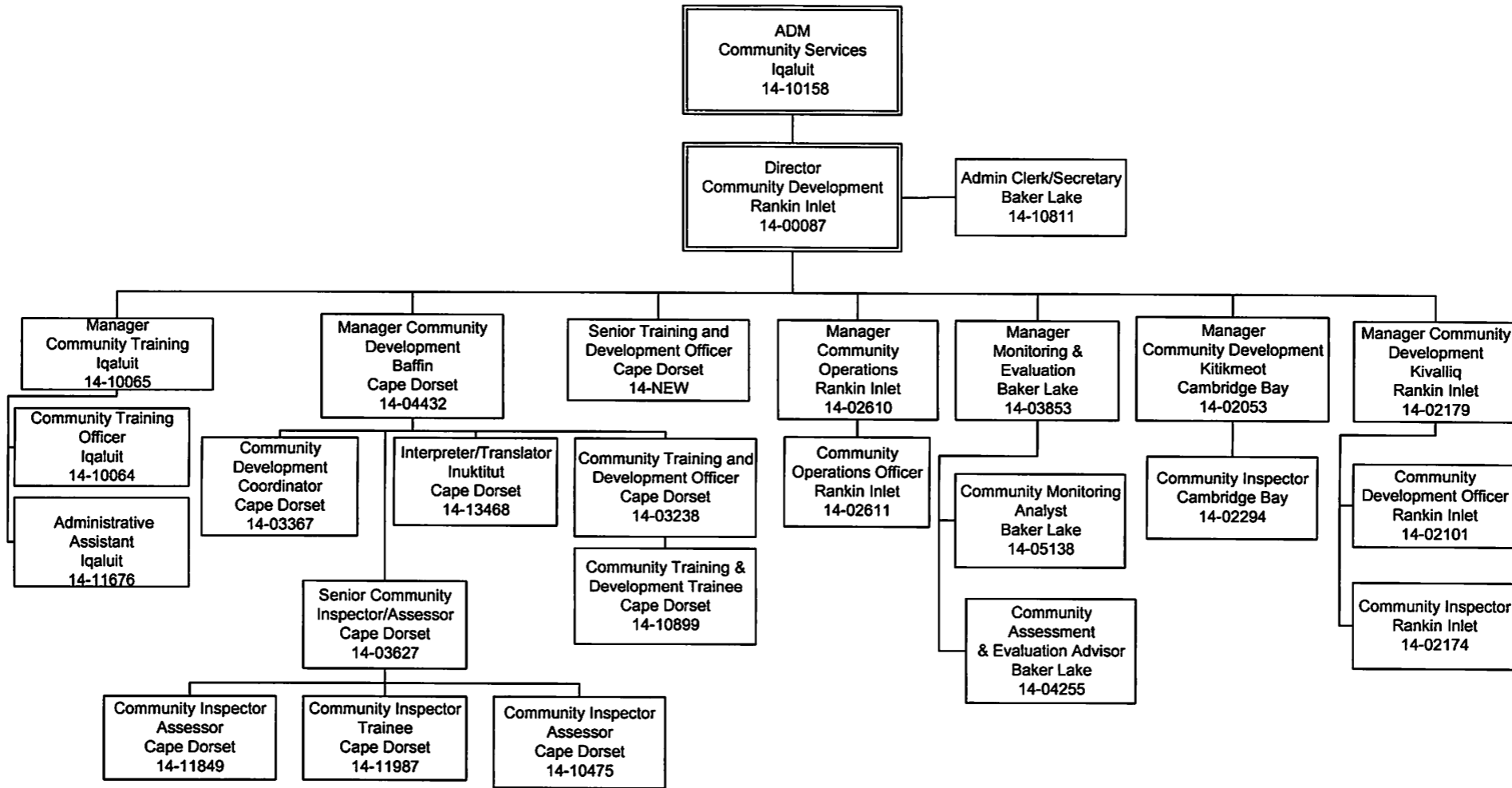

Department Community and Government Services

Technical Services

Chart 14

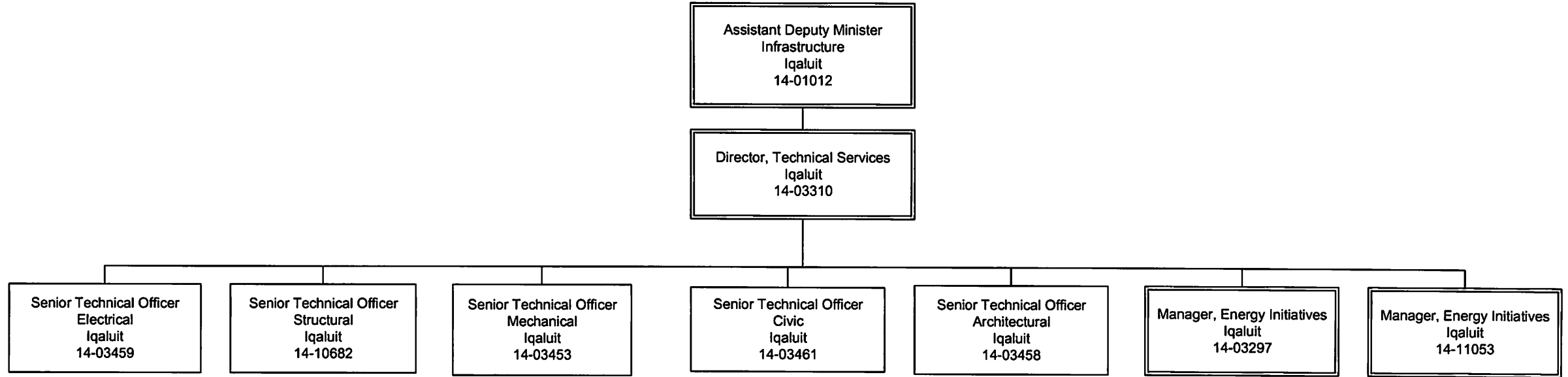

Department of Community and Government Services
Capital Project Division
Chart 15

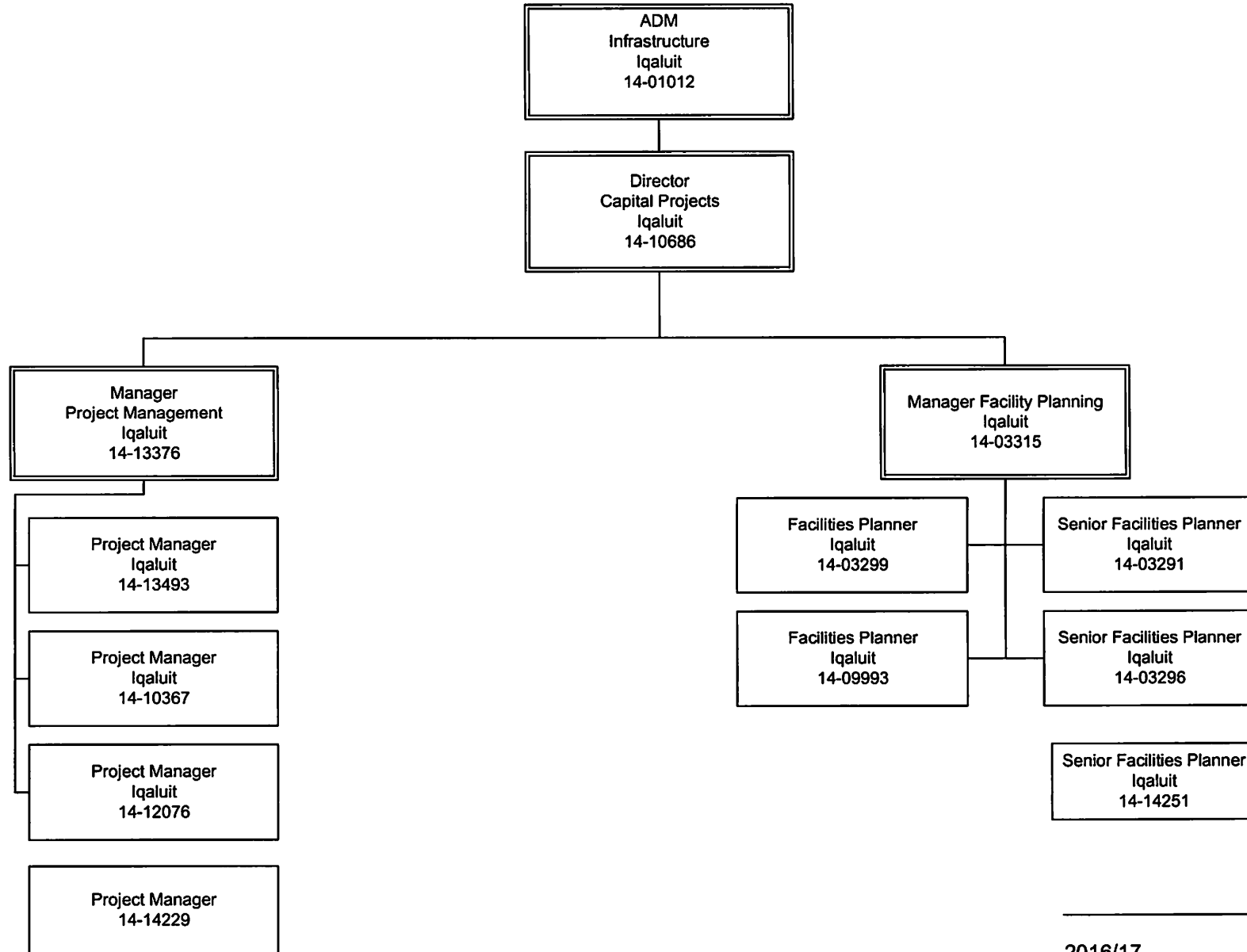

Department of Community and Government Services
Community Support
Chart 16

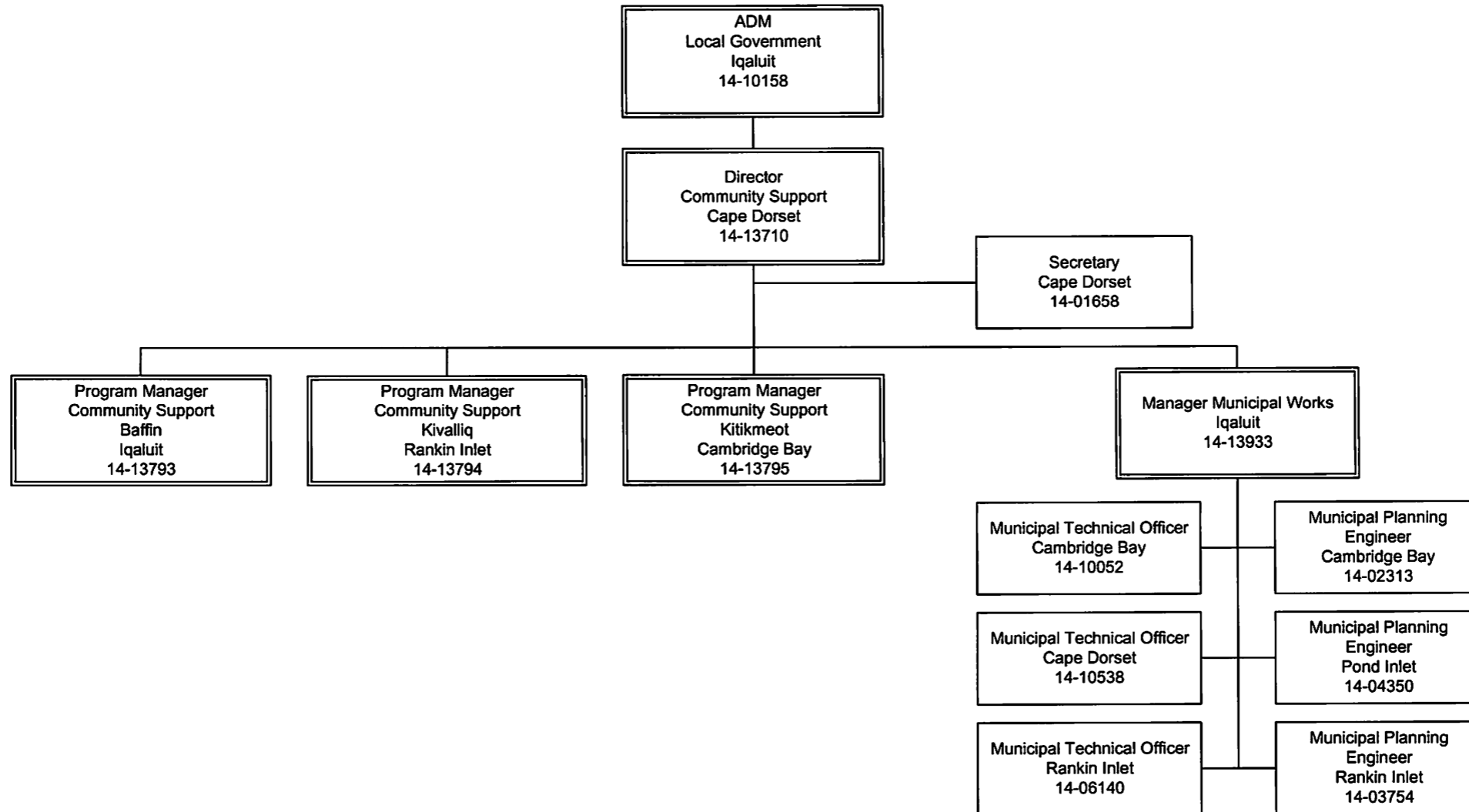

Department of Community and Government Services
 Planning and Lands
 Chart 17

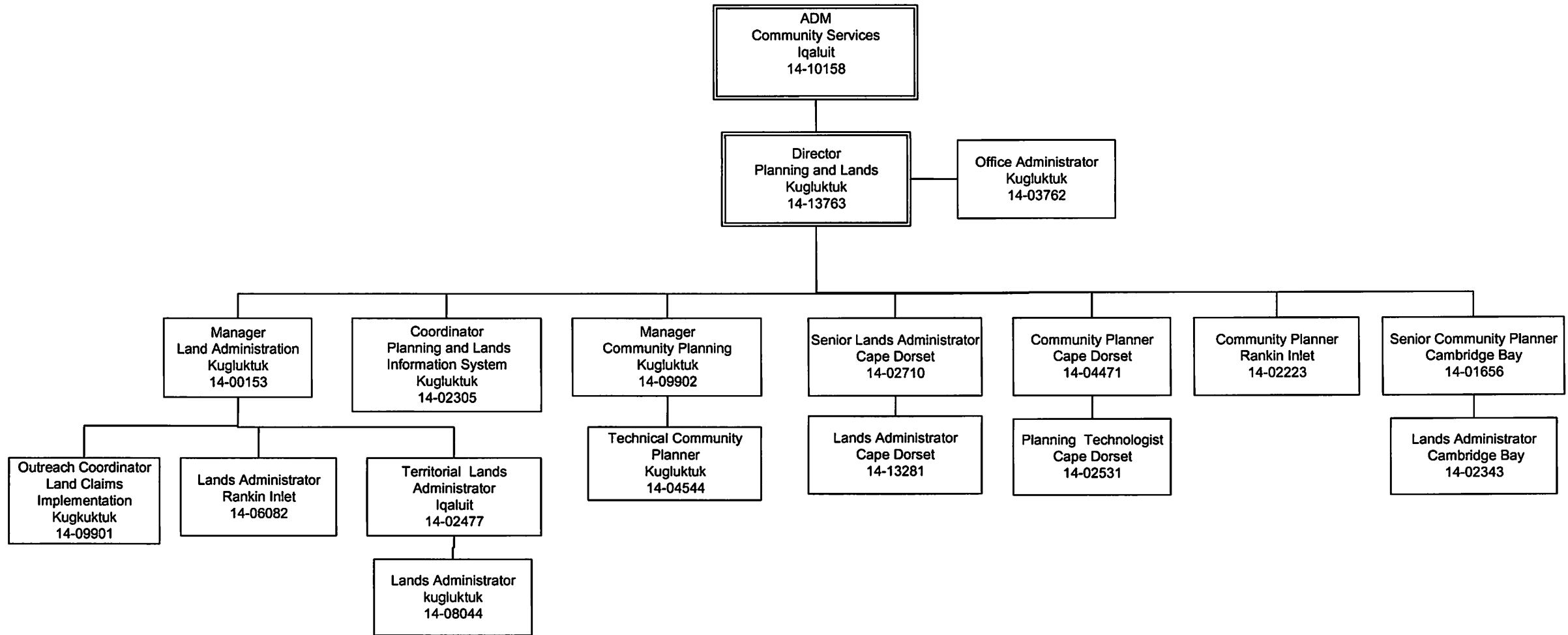

Department of Community and Government Services
Support Services
Chart 18

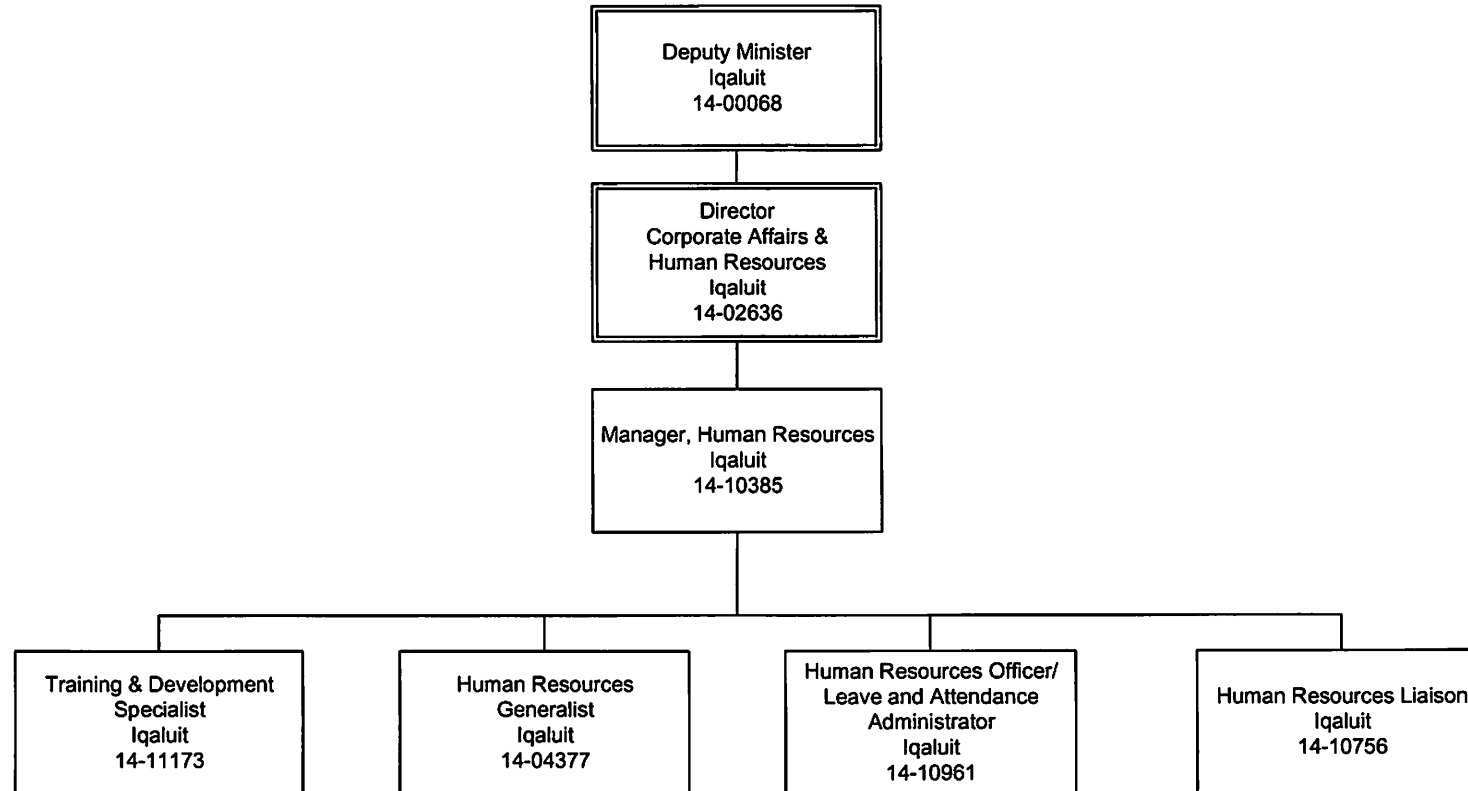

Department of Community and Government Services
 Petroleum Products
 Chart 19

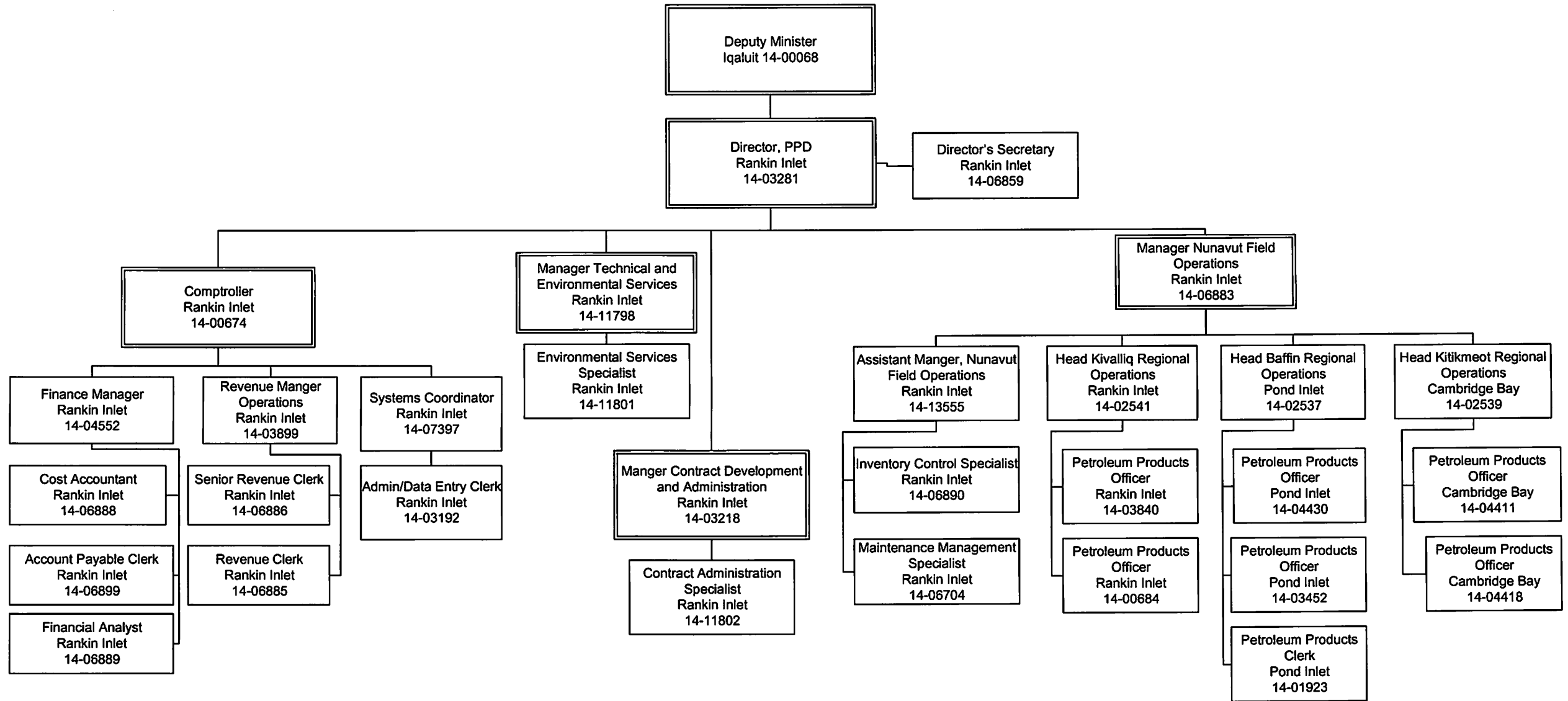

Department of Community and Government Services
Property/Asset Management

Chart 20

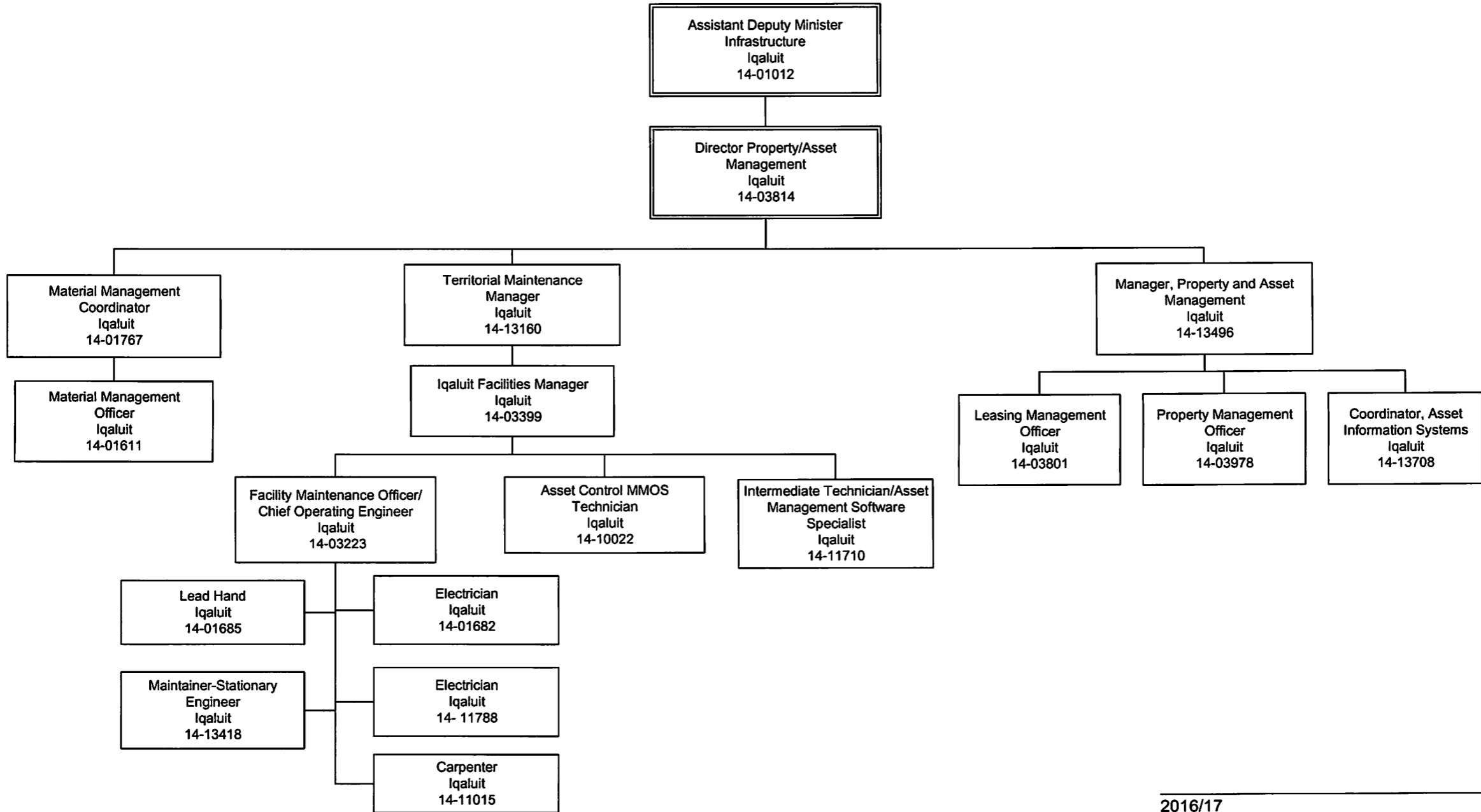

Department of Community and Government Services

Safety Services

Chart 21

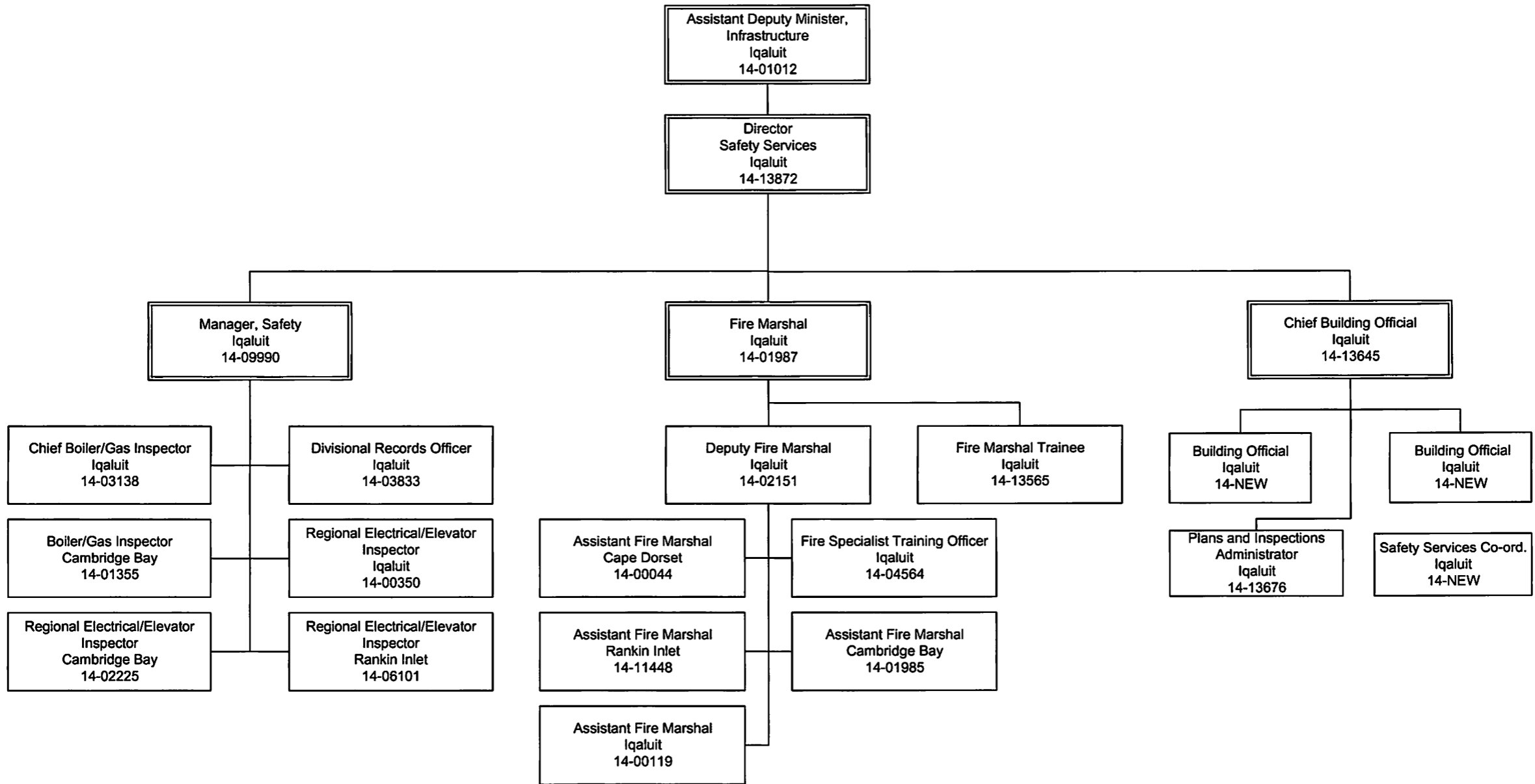

የድረ-ገጽ	02-ሊደ-2016	31-Jul-2016	14550-03	ገጽ 14550-03	ገጽ 14550-03	40000-04-1-320-4000000-	ገጽ 40000-04-1-320-4000000-
የደብዳቤ	02-ሊደ-2016	31-ጥቅምት	14900-02	ገጽ 14900-02	ገጽ 14900-02	14740-01-2-255-1406000-	ገጽ 14740-01-2-255-1406000-
ገጽ 14800-01	02-ሊደ-2016	02-ጥቅምት	14735-01	ገጽ 14735-01	ገጽ 14735-01	14515-01-1-235-1402050-	ገጽ 14515-01-1-235-1402050-
የድረ-ገጽ	03-ሊደ-2016	02-ጥቅምት	14735-01	ገጽ 14735-01	ገጽ 14735-01	14735-01-1-235-1406000-	ገጽ 14735-01-1-235-1406000-
የደብዳቤ	09-ሊደ-2016	13-ኅዳር	14900-02	ገጽ 14900-02	ገጽ 14900-02	14325-01-2-255-1400500-	ገጽ 14325-01-2-255-1400500-
የደብዳቤ	09-ሊደ-2016	09-ጥቅምት	14900-02	ገጽ 14900-02	ገጽ 14900-02	14325-01-2-255-1400500-	ገጽ 14325-01-2-255-1400500-
የደብዳቤ	09-ሊደ-2016	01-ጥቅምት	14900-04	ገጽ 14900-04	ገጽ 14900-04	14740-01-4-410-1406000-	ገጽ 14740-01-4-410-1406000-
የደብዳቤ	10-May-	31-ጥቅምት	14900-04	ገጽ 14900-04	ገጽ 14900-04	14740-01-4-410-1406000-	ገጽ 14740-01-4-410-1406000-
የደብዳቤ	12-ሊደ-2016	09-ጥቅምት	14900-04	ገጽ 14900-04	ገጽ 14900-04	14740-01-4-410-1406000-	ገጽ 14740-01-4-410-1406000-
የድረ-ገጽ	13-ሊደ-2016	30-ጥቅምት	14900-03	ገጽ 14900-03	ገጽ 14900-03	14715-01-3-310-1406000-	ገጽ 14715-01-3-310-1406000-
የድረ-ገጽ	09-ሊደ-2016	26-ጥቅምት	14650-03	ገጽ 14650-03	ገጽ 14650-03	14300-01-1-305-1400500-	ገጽ 14300-01-1-305-1400500-
ገጽ 14800-01	09-ሊደ-2016	12-Aug-2016	14800-01	ገጽ 14800-01	ገጽ 14800-01	14515-01-1-235-1402050-	ገጽ 14515-01-1-235-1402050-
የድረ-ገጽ	09-ሊደ-2016	26-ጥቅምት	14900-03	ገጽ 14900-03	ገጽ 14900-03	14740-01-3-320-1406000-	ገጽ 14740-01-3-320-1406000-
ገጽ 14650-01	18-May-	02-ጥቅምት	14650-01	ገጽ 14650-01	ገጽ 14650-01	14310-01-3-320-1400500-	ገጽ 14310-01-3-320-1400500-
የድረ-ገጽ	23-ሊደ-2016	26-ጥቅምት	14550-03	ገጽ 14550-03	ገጽ 14550-03	40000-04-3-320-4000000-	ገጽ 40000-04-3-320-4000000-
የድረ-ገጽ	23-ሊደ-2016	31-ጥቅምት	14550-03	ገጽ 14550-03	ገጽ 14550-03	40001-04-1-320-4000000-	ገጽ 40001-04-1-320-4000000-
ገጽ 14300-01	27-ሊደ-2016	01-ኅዳር	14300-01	ገጽ 14300-01	ገጽ 14300-01	14050-01-1-235-1400000-	ገጽ 14050-01-1-235-1400000-
ገጽ 14300-01	28-ሊደ-2016	29-ኅዳር	14300-01	ገጽ 14300-01	ገጽ 14300-01	14050-01-1-235-1400000-	ገጽ 14050-01-1-235-1400000-
የድረ-ገጽ	30-ሊደ-2016	24-ጥቅምት	14550-03	ገጽ 14550-03	ገጽ 14550-03	40000-04-1-320-4000000-	ገጽ 40000-04-1-320-4000000-
ገጽ 14300-01	30-ሊደ-2016	31-ጥቅምት	14300-01	ገጽ 14300-01	ገጽ 14300-01	14050-01-1-235-1400000-	ገጽ 14050-01-1-235-1400000-
ገጽ 14750-01	30-ሊደ-2016	31-ሊደ-2016	14750-01	ገጽ 14750-01	ገጽ 14750-01	40000-04-1-320-4000000-	ገጽ 40000-04-1-320-4000000-
ገጽ 14800-01	01-ኅዳር-2016	02-ጥቅምት	14800-01	ገጽ 14800-01	ገጽ 14800-01	14330-01-1-235-1400500-	ገጽ 14330-01-1-235-1400500-
የድረ-ገጽ	01-ኅዳር-2016	26-ጥቅምት	14900-03	ገጽ 14900-03	ገጽ 14900-03	14515-01-1-235-1402050-	ገጽ 14515-01-1-235-1402050-
የድረ-ገጽ	01-ኅዳር-2016	30-ጥቅምት	14900-03	ገጽ 14900-03	ገጽ 14900-03	14325-01-3-320-1400500-	ገጽ 14325-01-3-320-1400500-
የድረ-ገጽ	01-ኅዳር-2016	02-ጥቅምት	14650-03	ገጽ 14650-03	ገጽ 14650-03	14715-01-3-320-1406000-	ገጽ 14715-01-3-320-1406000-
ገጽ 14750-01	03-ኅዳር-2016	26-ጥቅምት	14750-01	ገጽ 14750-01	ገጽ 14750-01	14045-01-1-305-1400000-	ገጽ 14045-01-1-305-1400000-
ገጽ 14800-01	06-ኅዳር-2016	29-ኅዳር	14800-01	ገጽ 14800-01	ገጽ 14800-01	14330-01-1-235-1400500-	ገጽ 14330-01-1-235-1400500-
የደብዳቤ	06-ኅዳር-2016	31-ጥቅምት	14900-02	ገጽ 14900-02	ገጽ 14900-02	14515-01-1-235-1402050-	ገጽ 14515-01-1-235-1402050-
የድረ-ገጽ	06-ኅዳር-2016	07-ኅዳር	14550-03	ገጽ 14550-03	ገጽ 14550-03	14715-01-2-255-1406000-	ገጽ 14715-01-2-255-1406000-
ገጽ 14800-01	06-ኅዳር-2016	26-ጥቅምት	14800-01	ገጽ 14800-01	ገጽ 14800-01	40001-04-1-320-4000000-	ገጽ 40001-04-1-320-4000000-
ገጽ 14800-01	06-ኅዳር-2016	02-ጥቅምት	14800-01	ገጽ 14800-01	ገጽ 14800-01	14515-01-1-235-1402050-	ገጽ 14515-01-1-235-1402050-
የድረ-ገጽ	06-ኅዳር-2016	02-ጥቅምት	14800-01	ገጽ 14800-01	ገጽ 14800-01	14515-01-1-235-1402050-	ገጽ 14515-01-1-235-1402050-
የድረ-ገጽ	06-ኅዳር-2016	30-ጥቅምት	14900-03	ገጽ 14900-03	ገጽ 14900-03	14515-01-3-320-1402050-	ገጽ 14515-01-3-320-1402050-
ገጽ 14100-01	06-ኅዳር-2016	04-ኅዳር	14100-01	ገጽ 14100-01	ገጽ 14100-01	14035-01-1-235-1400000-	ገጽ 14035-01-1-235-1400000-
ገጽ 14735-01	07-ኅዳር-2016	05-ኅዳር	14735-01	ገጽ 14735-01	ገጽ 14735-01	14735-01-1-235-1406000-	ገጽ 14735-01-1-235-1406000-
ገጽ 14600-01	07-ኅዳር-2016	21-ኅዳር-2016	14600-01	ገጽ 14600-01	ገጽ 14600-01	14715-01-1-235-1406000-	ገጽ 14715-01-1-235-1406000-
ገጽ 14600-01	07-ኅዳር-2016	26-ጥቅምት	14600-01	ገጽ 14600-01	ገጽ 14600-01	14715-01-1-235-1406000-	ገጽ 14715-01-1-235-1406000-
የድረ-ገጽ	08-ኅዳር-2016	31-ጥቅምት	14650-03	ገጽ 14650-03	ገጽ 14650-03	14300-01-3-320-1400500-	ገጽ 14300-01-3-320-1400500-
የድረ-ገጽ	09-ኅዳር-2016	31-ጥቅምት	14200-03	ገጽ 14200-03	ገጽ 14200-03	14045-01-1-305-1400000-	ገጽ 14045-01-1-305-1400000-
የደብዳቤ	13-ኅዳር-2016	26-ጥቅምት	14900-02	ገጽ 14900-02	ገጽ 14900-02	40000-04-2-255-4000000-	ገጽ 40000-04-2-255-4000000-
የድረ-ገጽ	13-ኅዳር-2016	18-ኅዳር	14550-03	ገጽ 14550-03	ገጽ 14550-03	40000-04-1-320-4000000-	ገጽ 40000-04-1-320-4000000-
የደብዳቤ	13-ኅዳር-2016	23-ጥቅምት	14900-02	ገጽ 14900-02	ገጽ 14900-02	14715-01-2-265-1406000-	ገጽ 14715-01-2-265-1406000-
የደብዳቤ	15-ኅዳር-2016	26-ጥቅምት	14900-02	ገጽ 14900-02	ገጽ 14900-02	14035-01-2-255-1400000-	ገጽ 14035-01-2-255-1400000-
የድረ-ገጽ	15-ኅዳር-2016	31-ጥቅምት	14550-03	ገጽ 14550-03	ገጽ 14550-03	40000-04-1-320-4000000-	ገጽ 40000-04-1-320-4000000-
የድረ-ገጽ	15-ኅዳር-2016	31-ጥቅምት	14900-03	ገጽ 14900-03	ገጽ 14900-03	14310-01-3-320-1400500-	ገጽ 14310-01-3-320-1400500-

Department of Community and Government Services
Senior Management
Directorate
Chart 1

2017/18

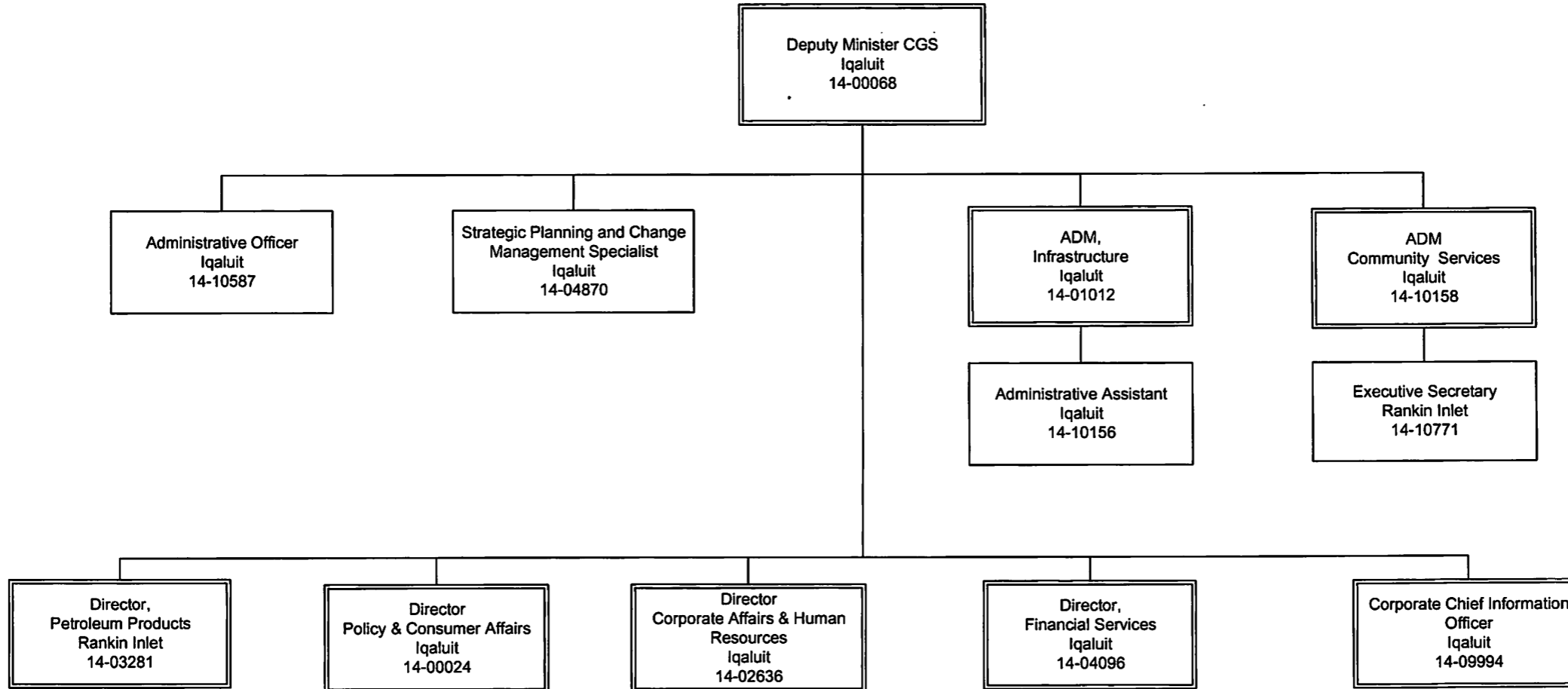

Department of Community and Government Services
Policy and Consumer Affairs
Chart 2

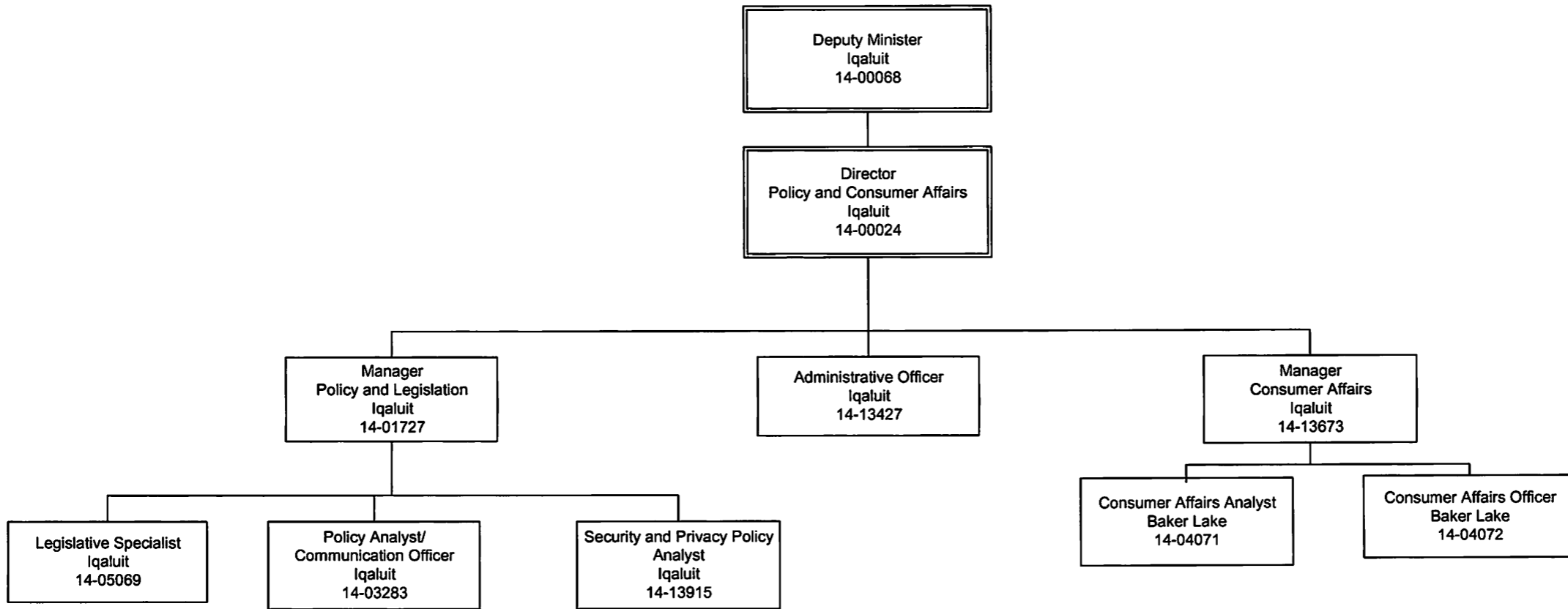

Department of Community and Government Services
Protection Services
Chart 3

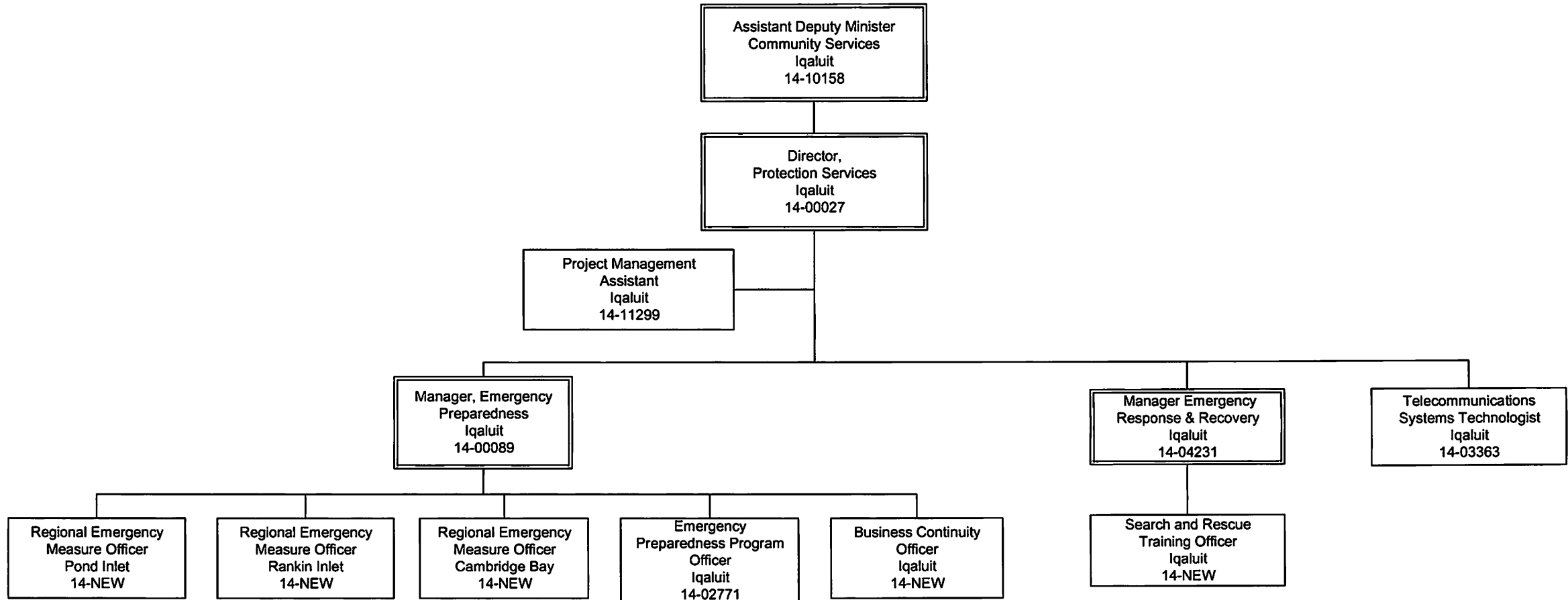

Department of Community and Government Services

Financial Services

Chart 4

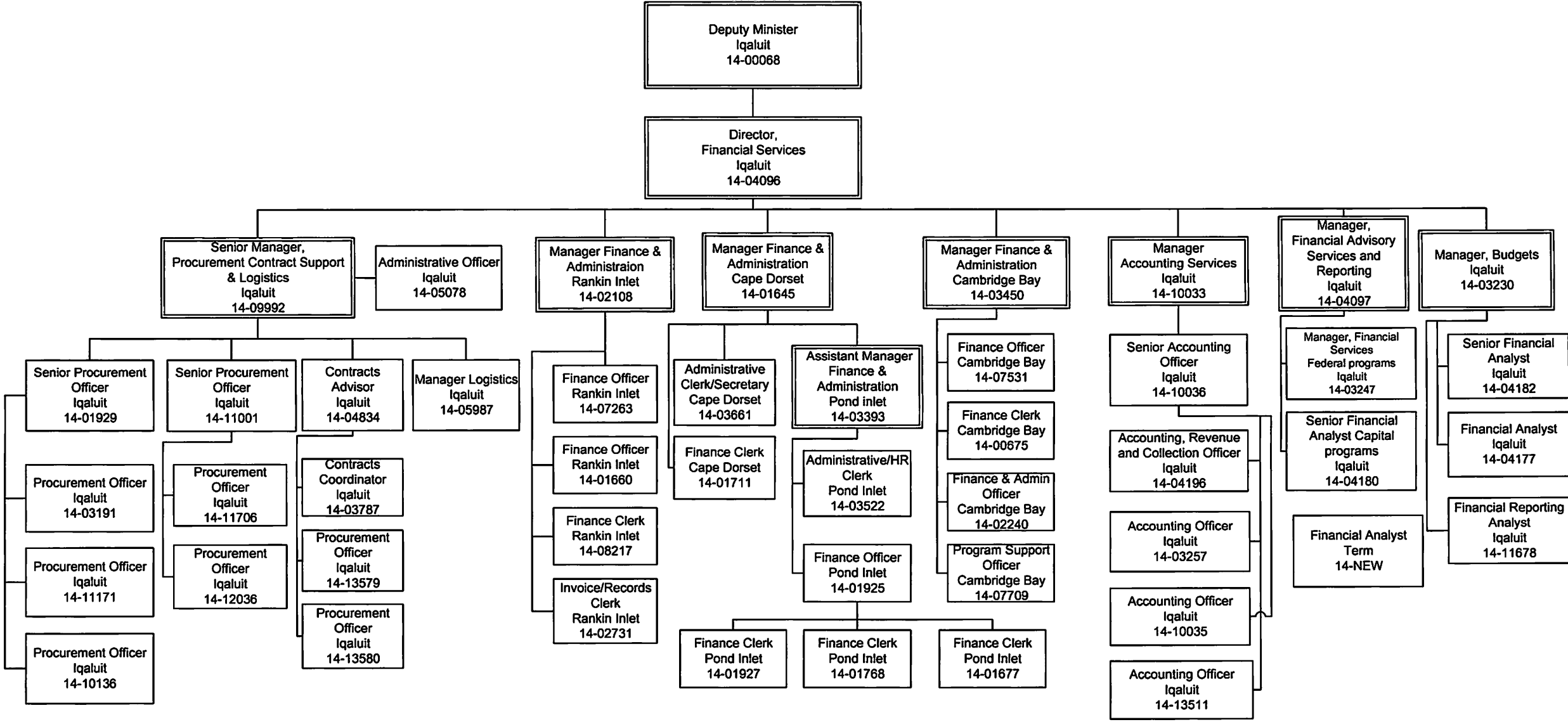

Department of Community and Government Services
Informatics Planning and Services
Chart 5(a)

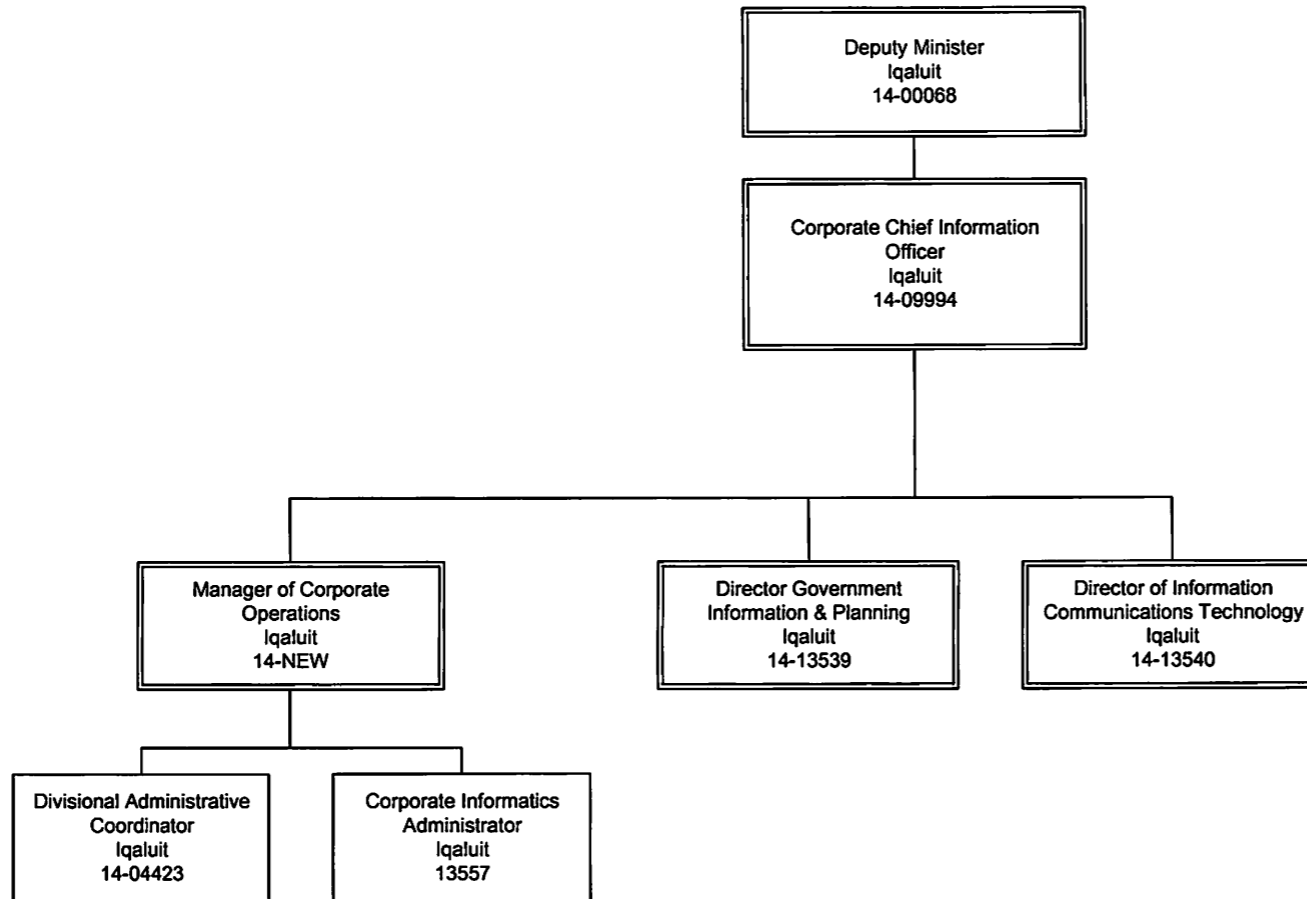

Department of Community and Government Services
 Informatics Planning and Services
 Chart 5(b)

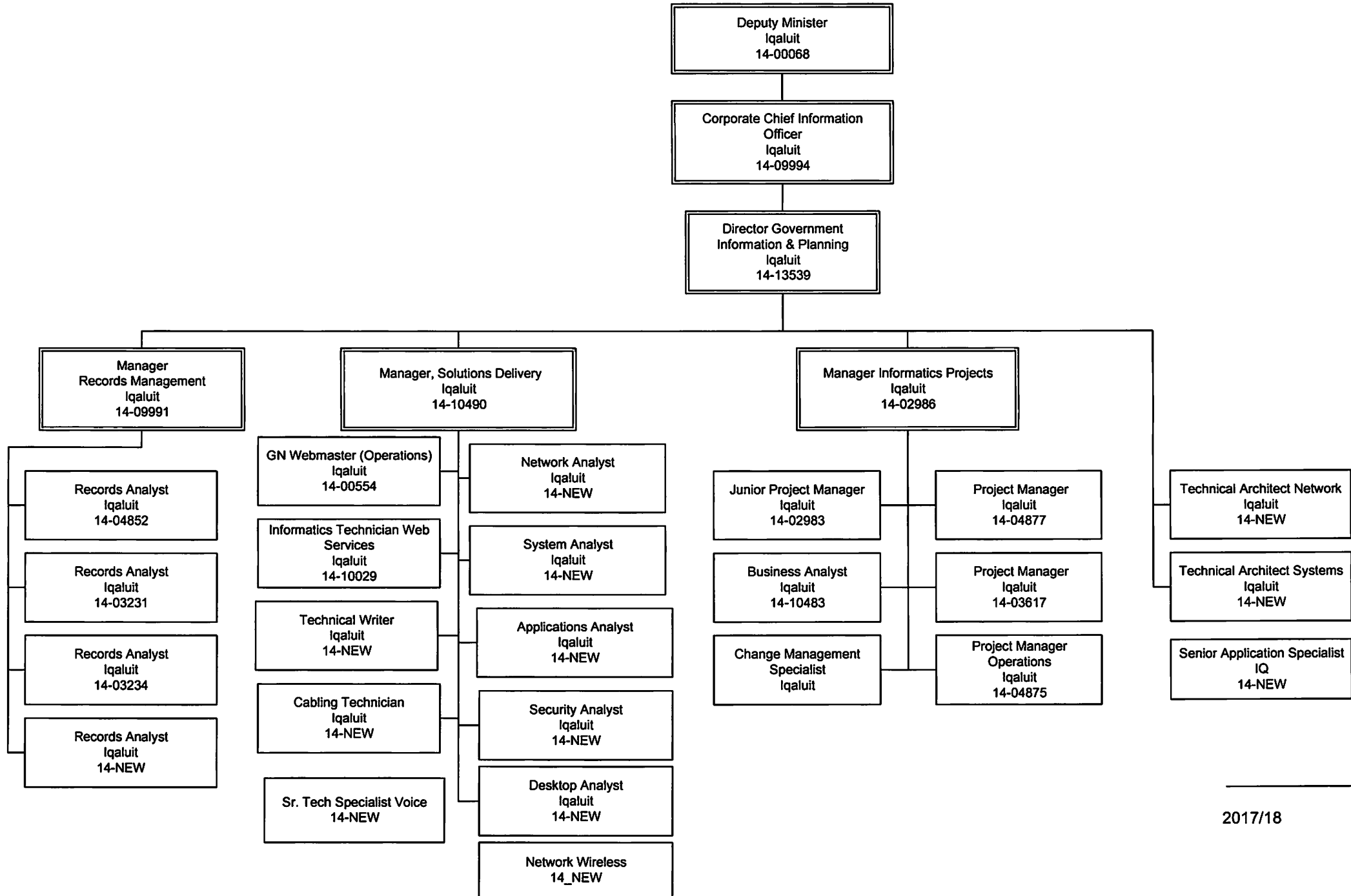

**Department of Community and Government Services
Informatics Planning and Services
Chart 5 (c)**

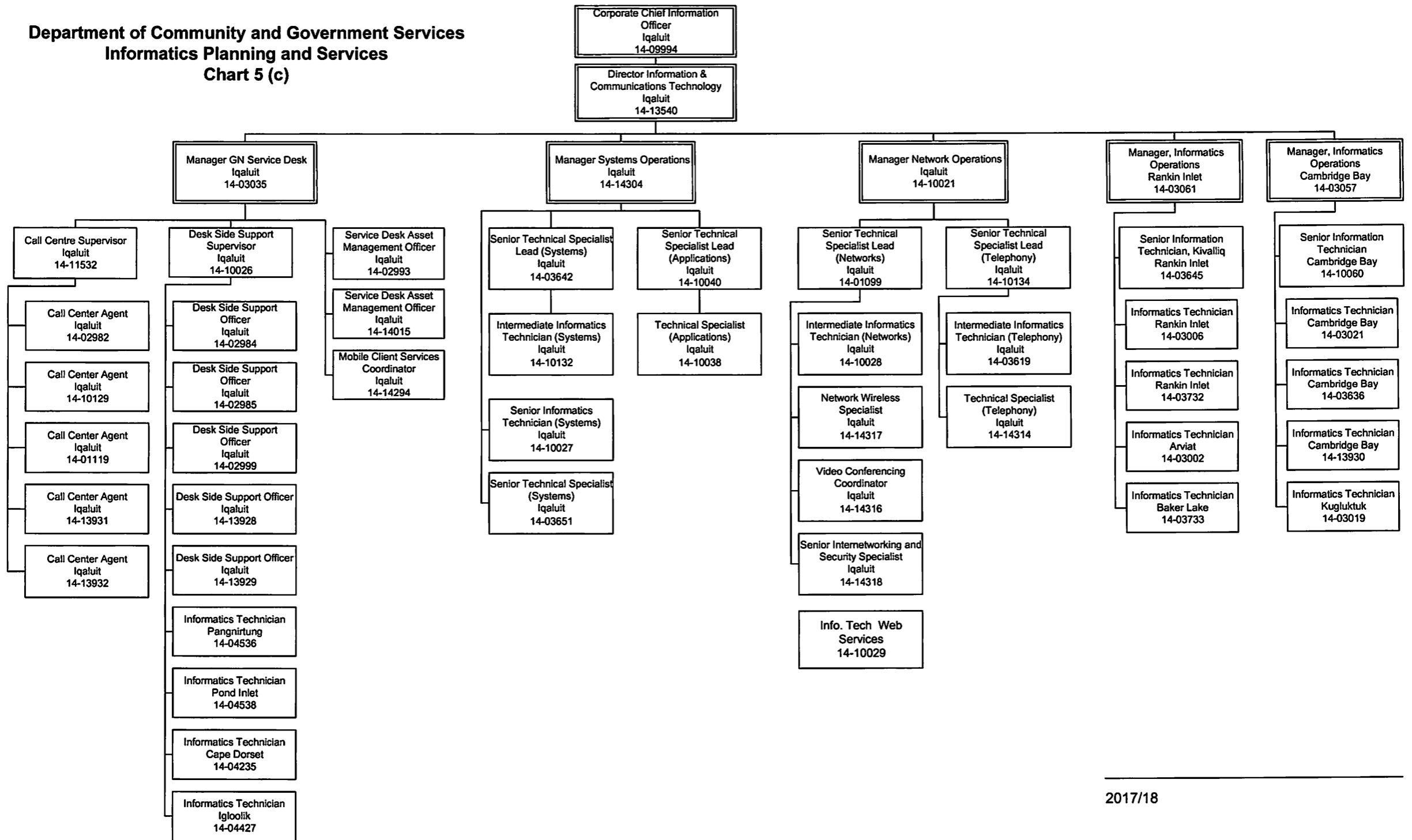

Department of Community and Government Services
 Infrastructure Baffin Region

Chart 6

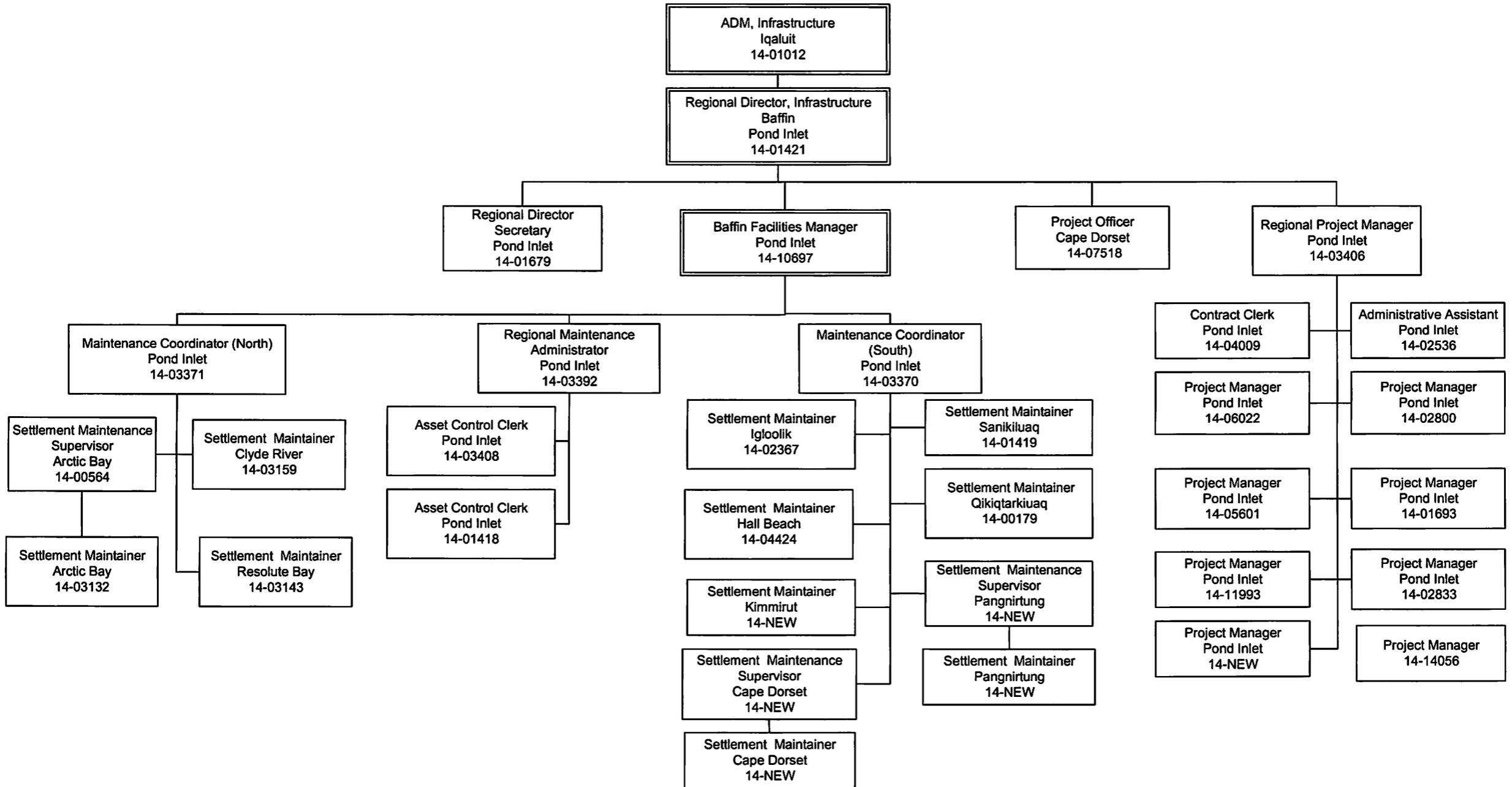

Department of Community and Government Services
Community Infrastructure
Chart 7

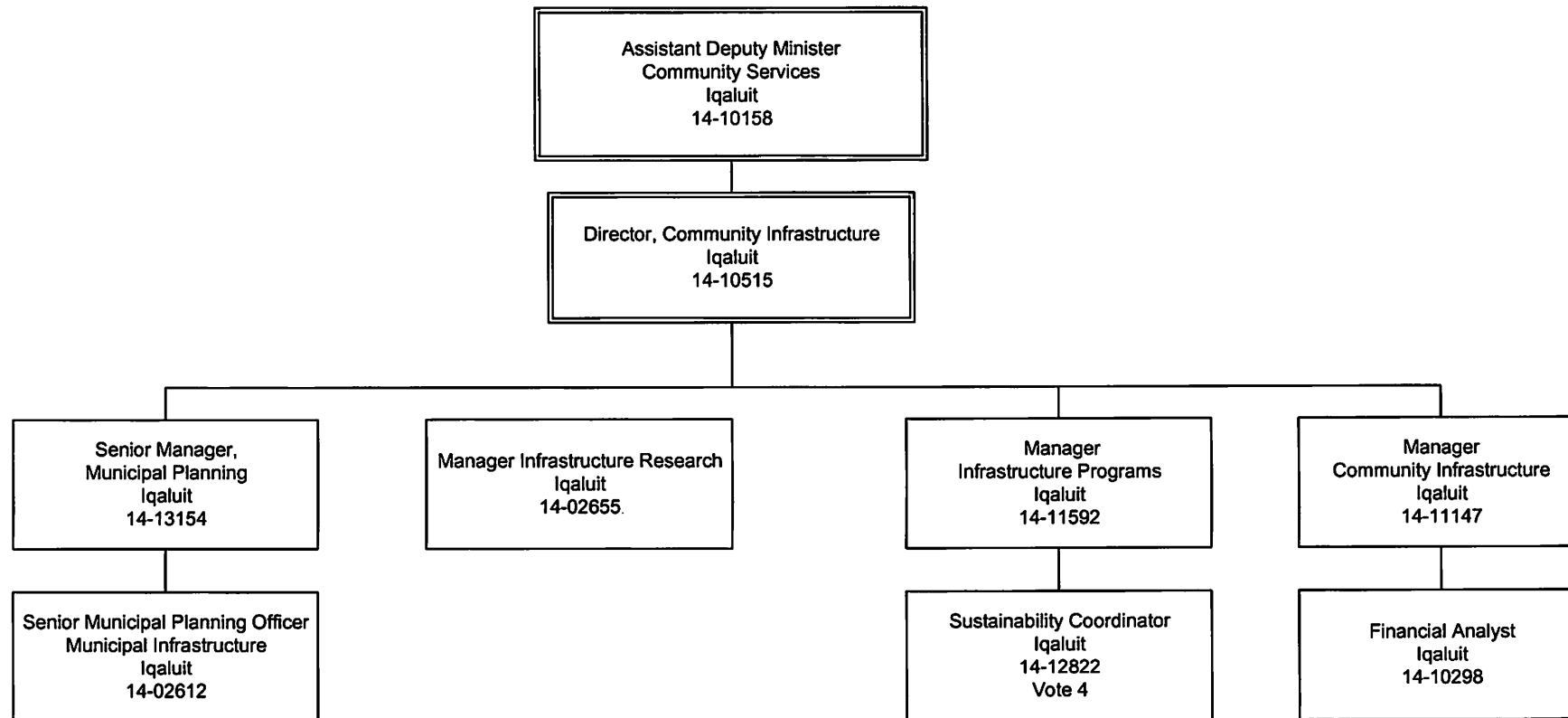

Department of Community and Government Services
Senior Management
Community Services
Chart 8

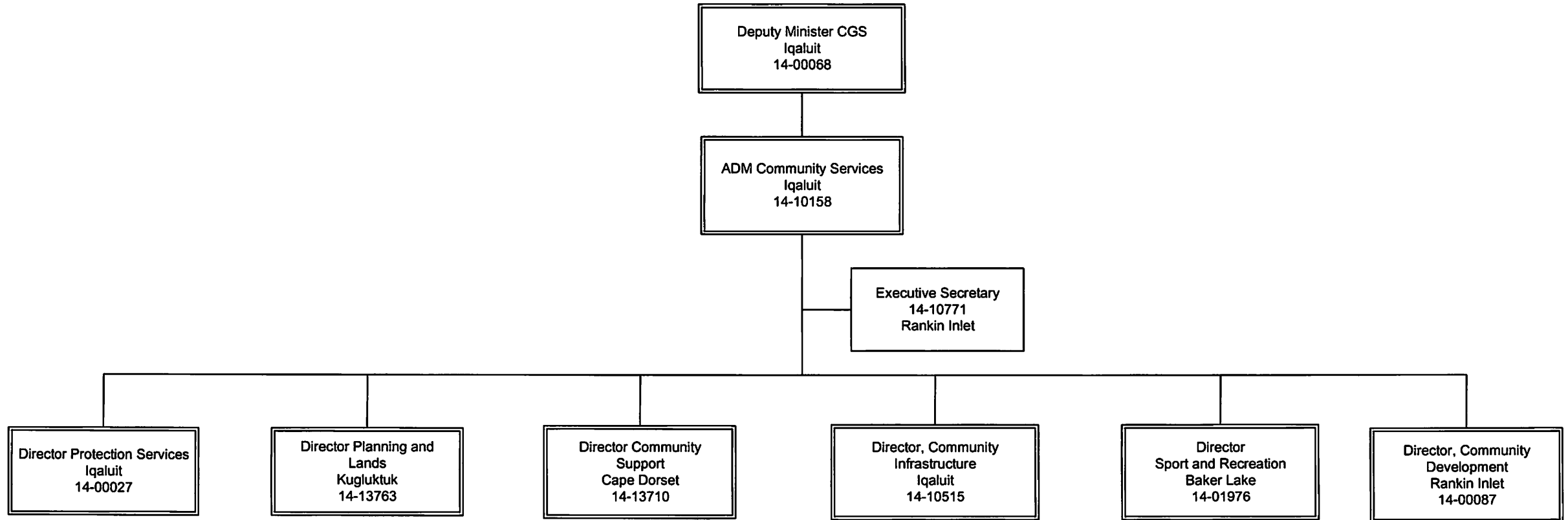

Department of Community and Government Services
Senior Management
ADM, Infrastructure
Chart 9

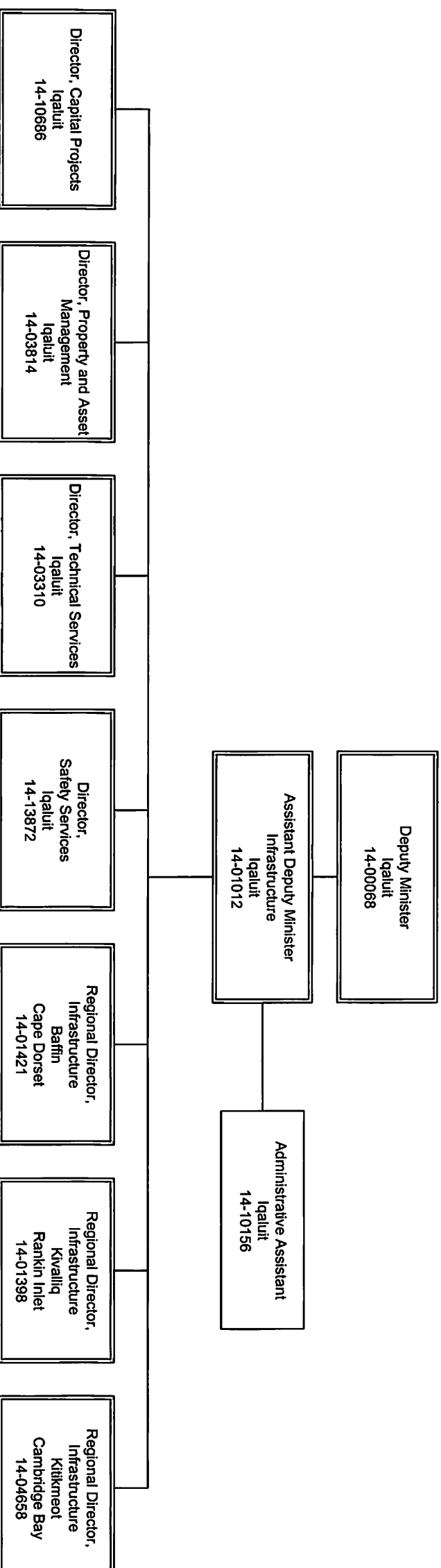

Department of Community and Government Services
 Infrastructure Kivalliq Region
 Chart 10

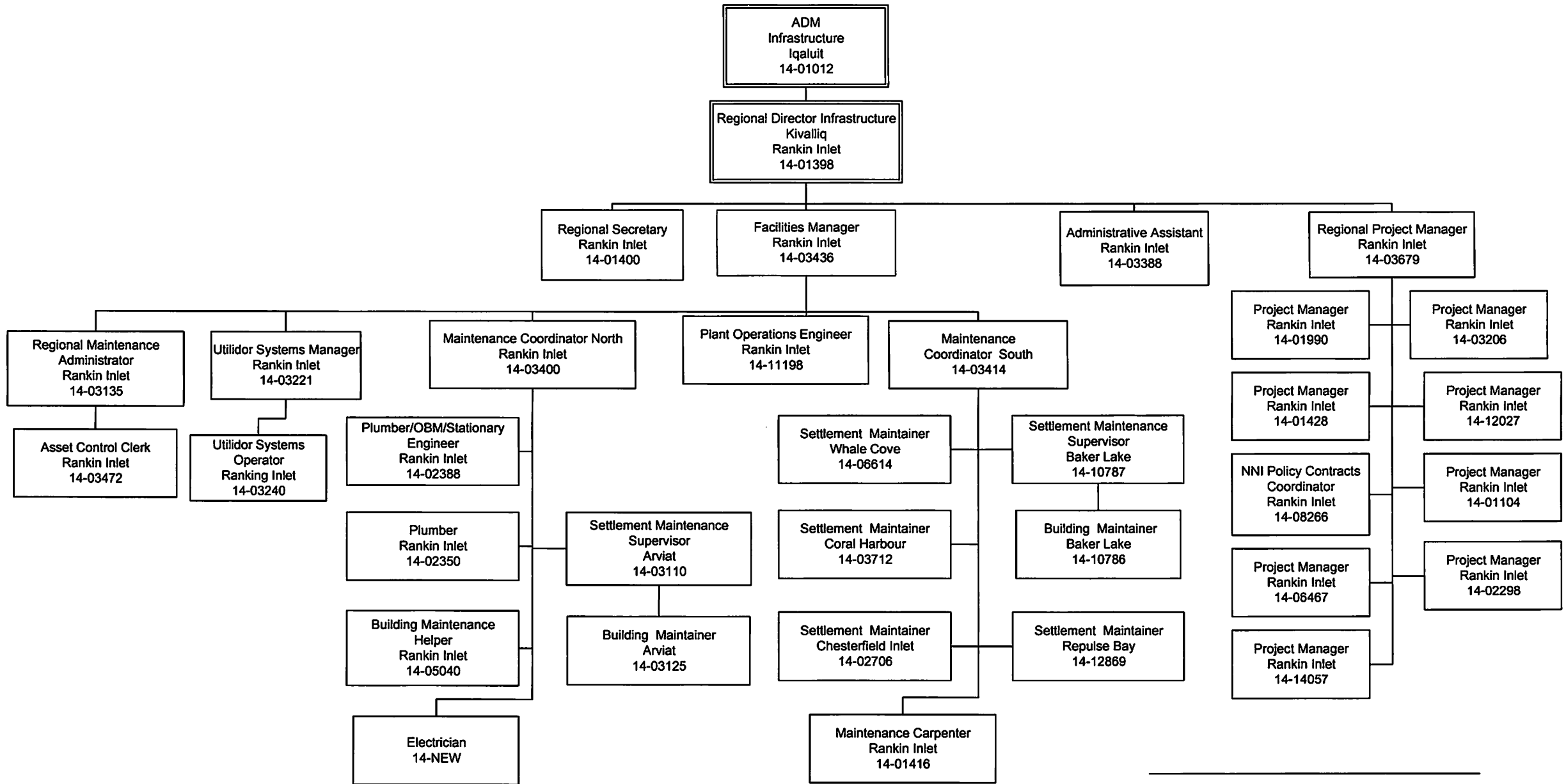

Department of Community and Government Services
Regional Infrastructure, Kitikmeot

Chart 11

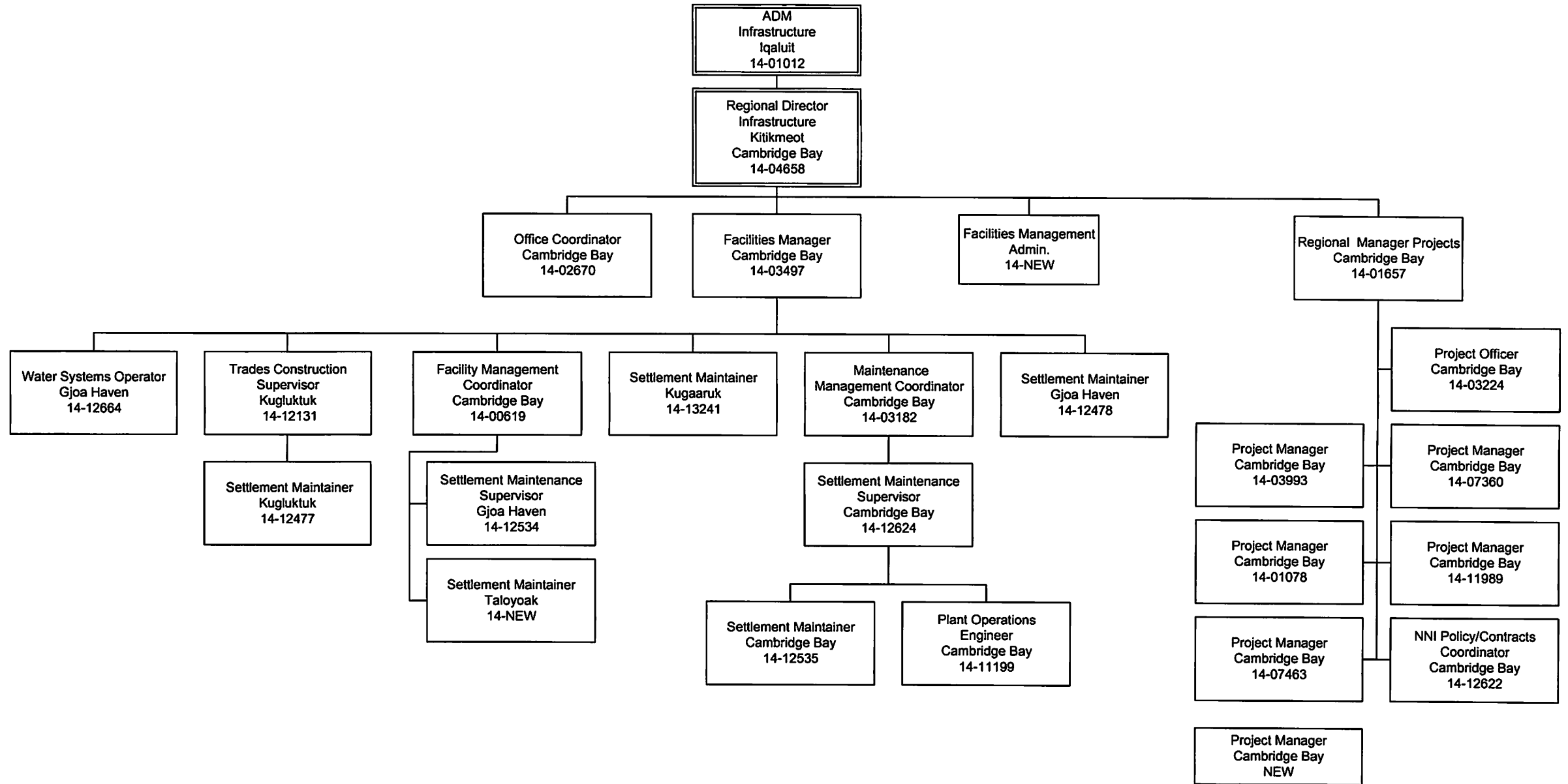

Department of Community and Government Services
Sport and Recreation
Chart 12

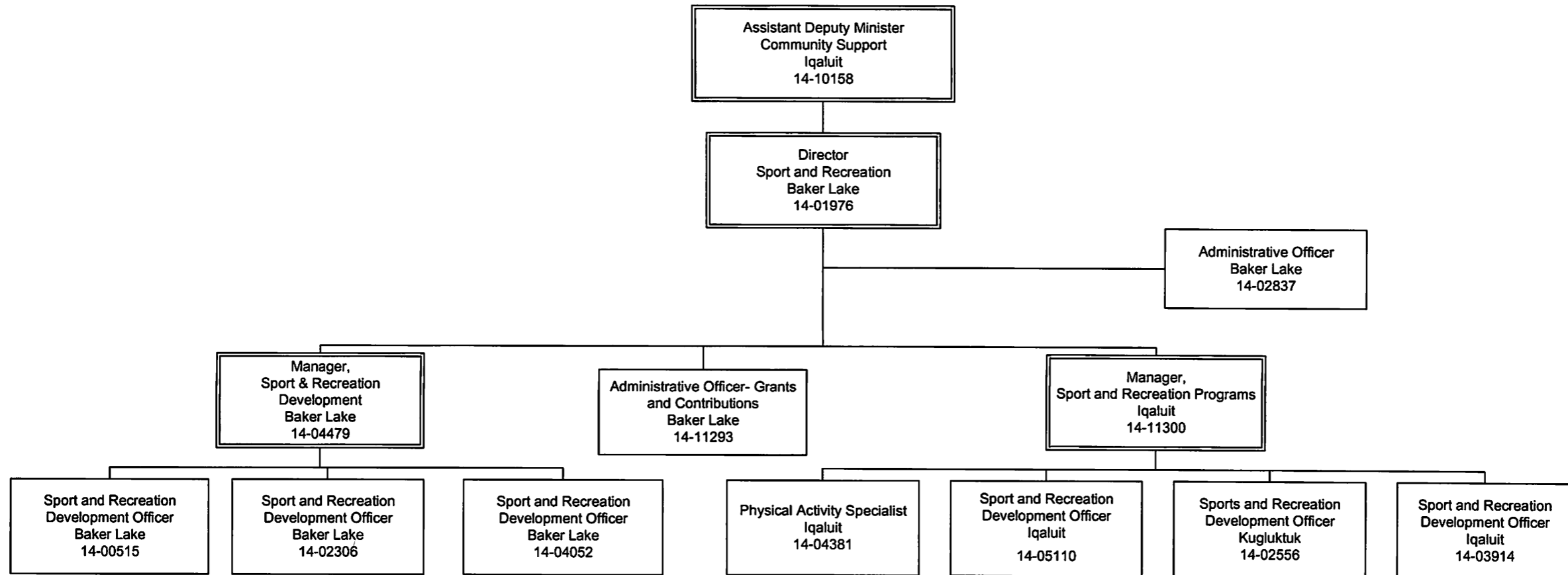

Department of Community and Government Services
 Community Development
 Chart 13

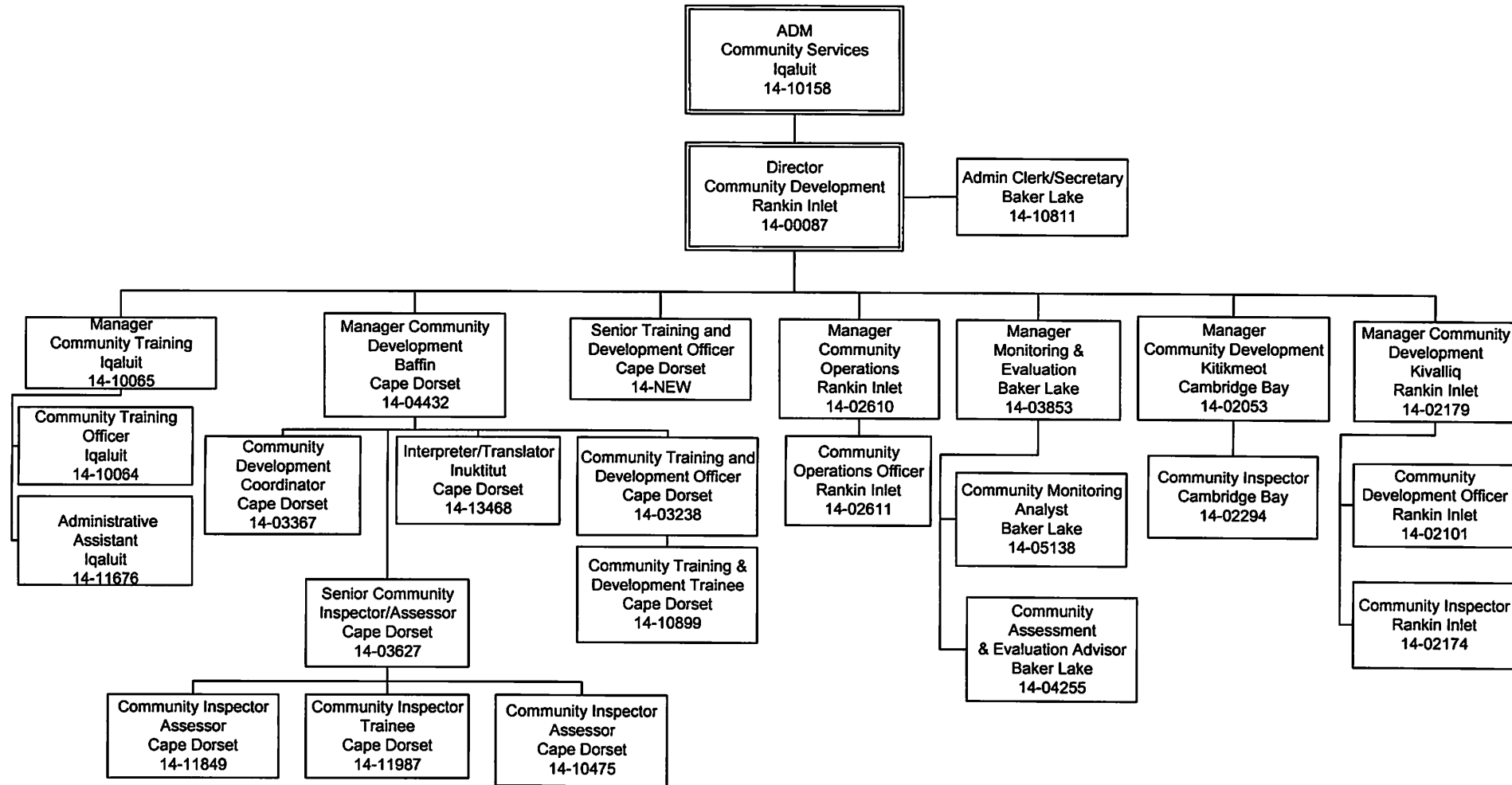

Department Community and Government Services
Technical Services
Chart 14

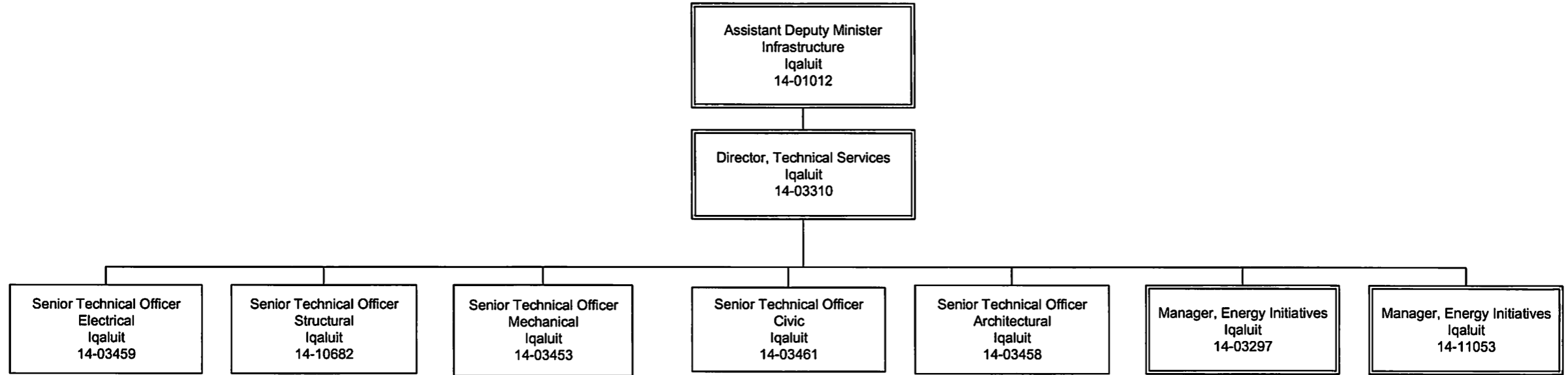

Department of Community and Government Services
Capital Project Division
Chart 15

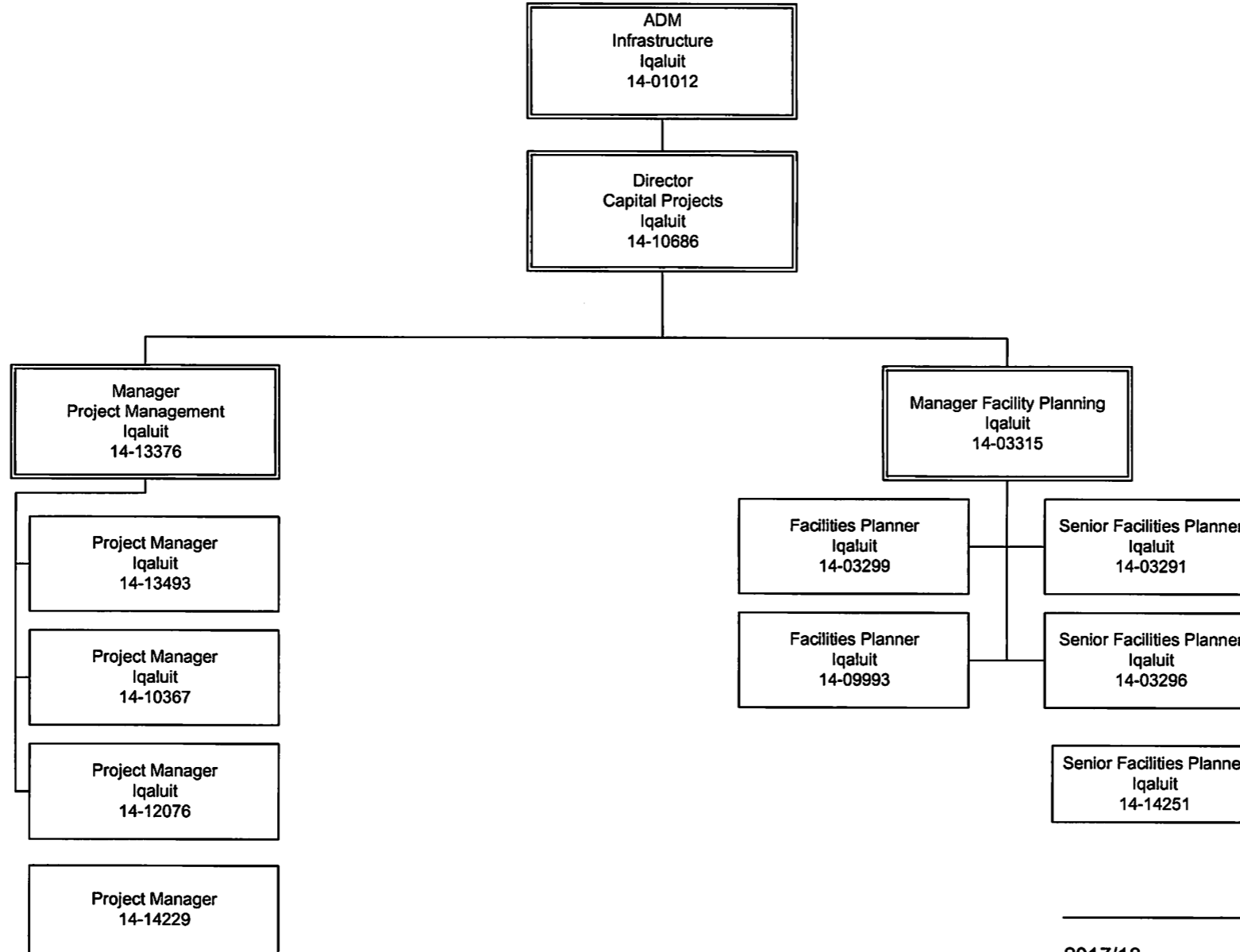

Department of Community and Government Services
 Community Support
 Chart 16

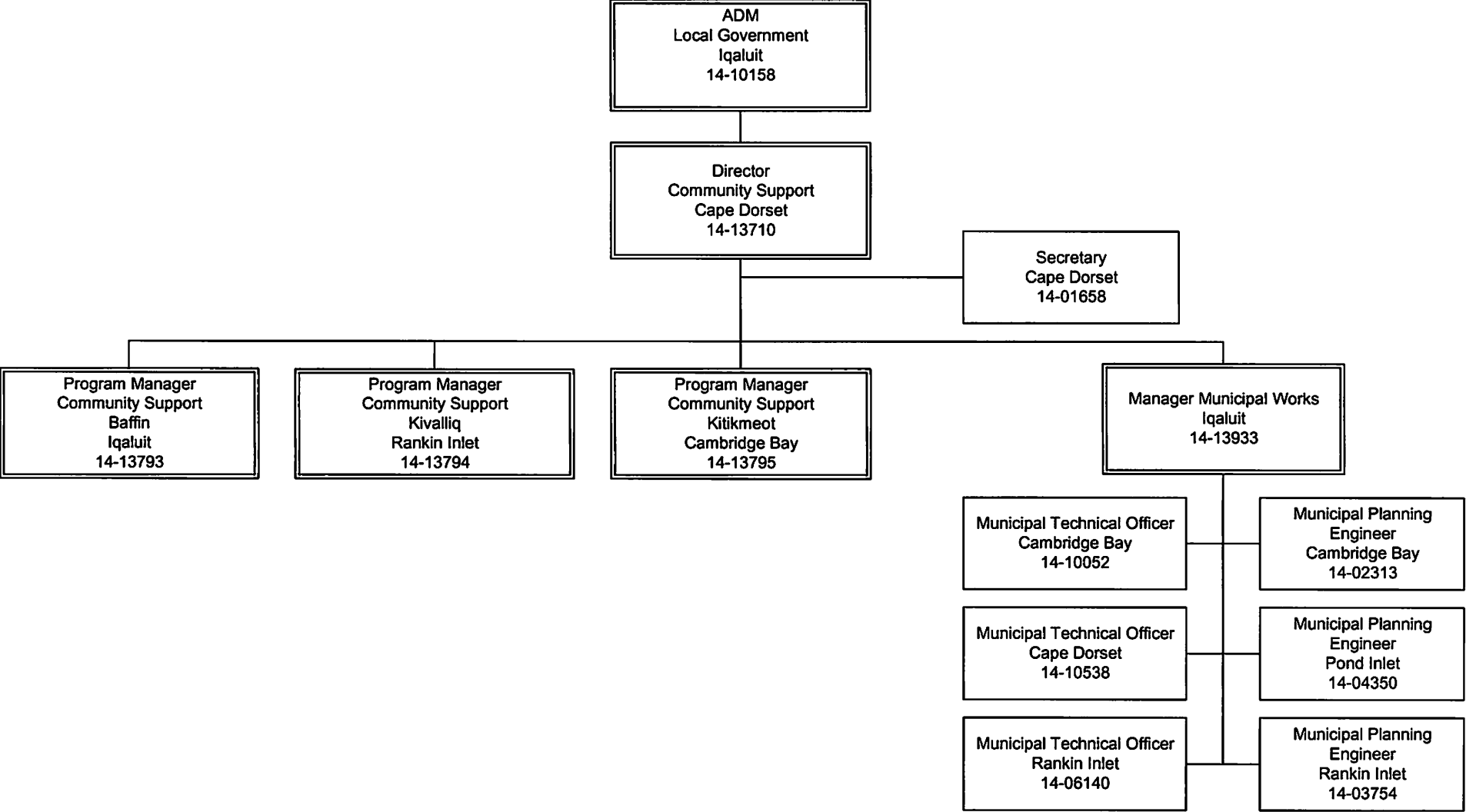

Department of Community and Government Services
 Planning and Lands
 Chart 17

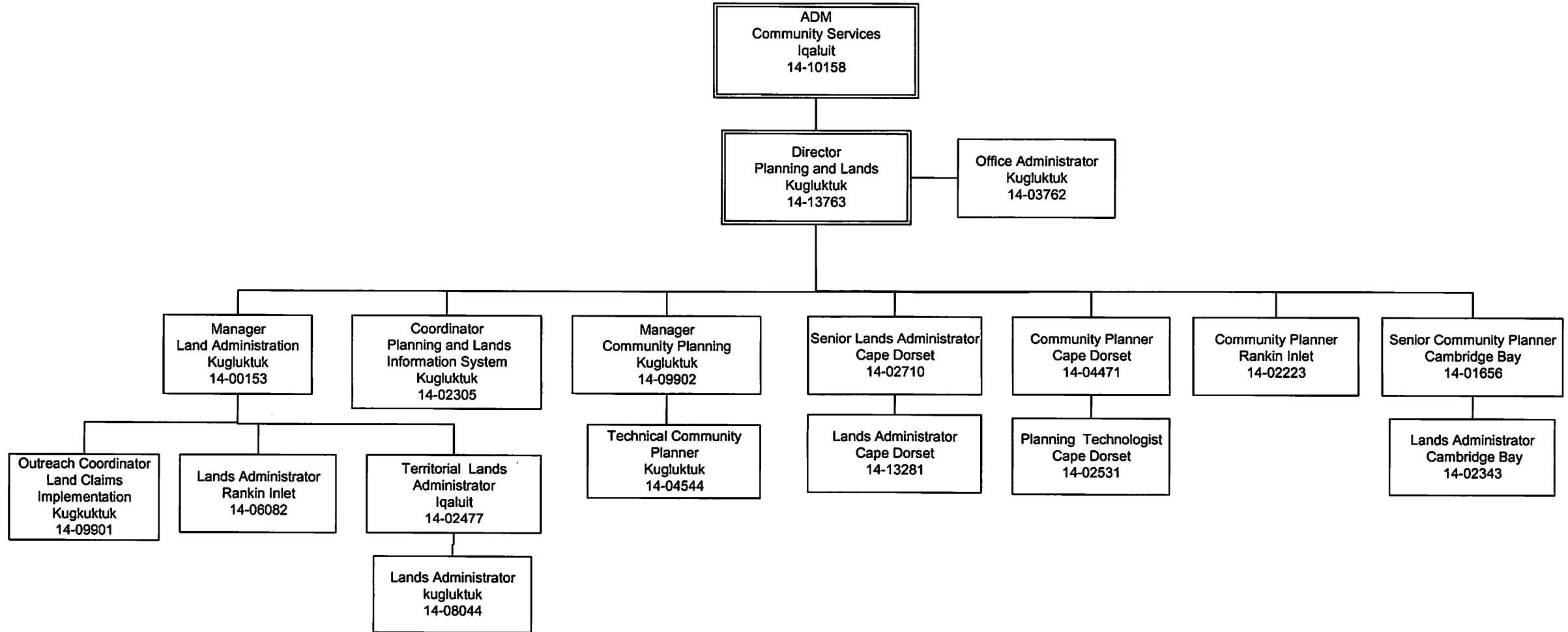

Department of Community and Government Services
Support Services
Chart 18

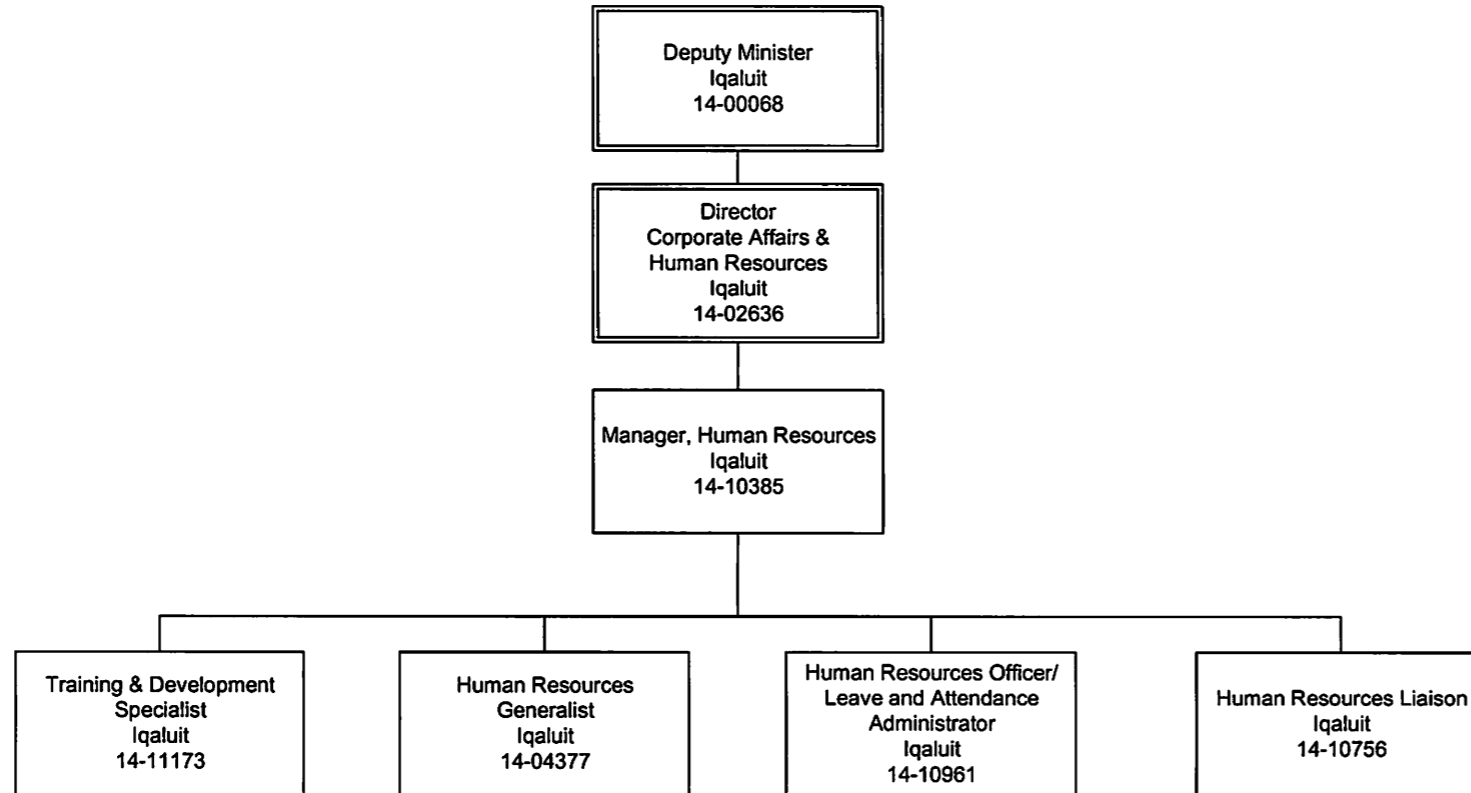

Department of Community and Government Services
 Petroleum Products
 Chart 19

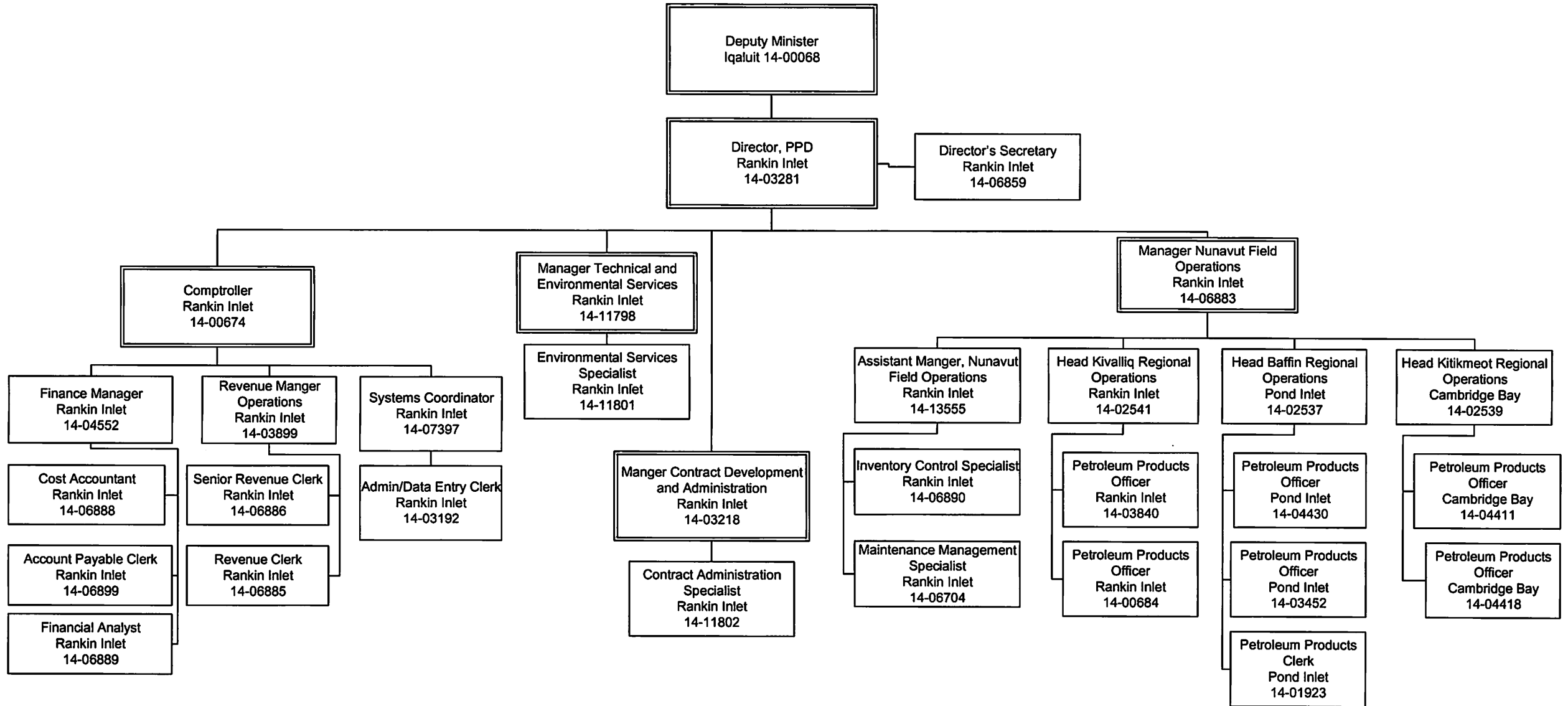

Department of Community and Government Services
Property/Asset Management

Chart 20

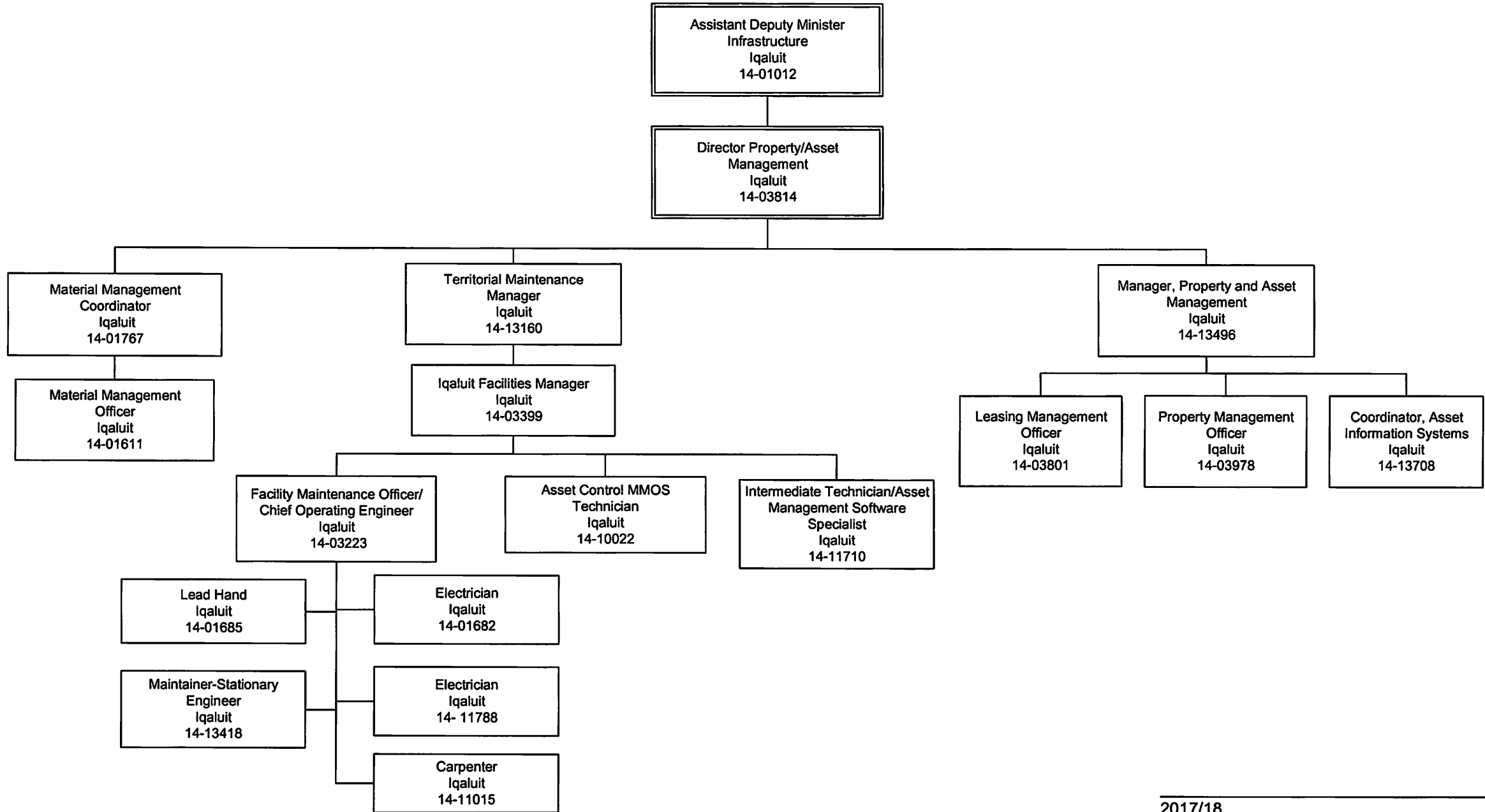

**Department of Community and Government Services
Infrastructure - Safety Services
Chart 21**

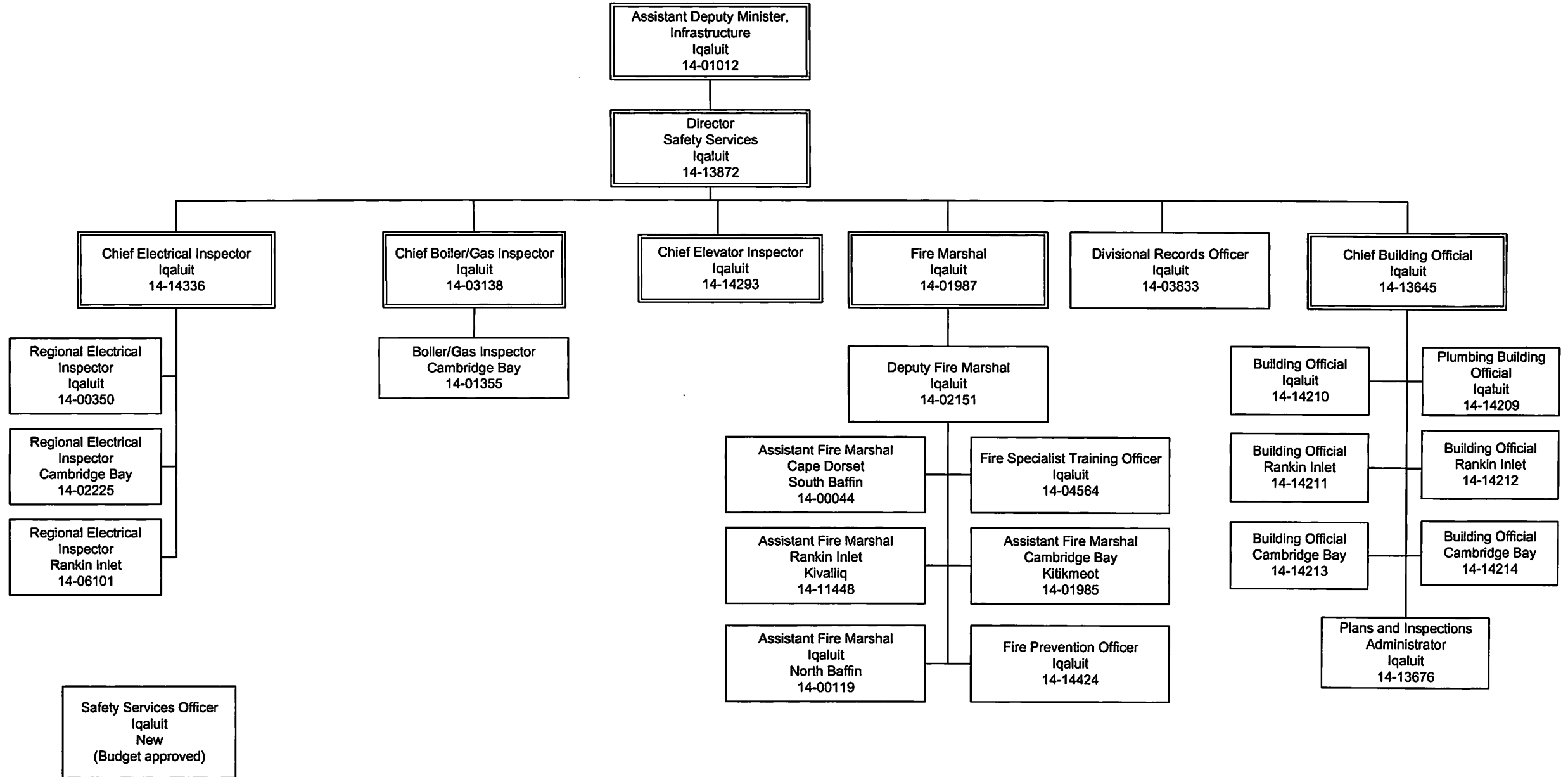

በበኝገሰገሰ/ሌላገሰገሰ:

#3 ለገሰገሰ/ሌላገሰገሰ ለገሰገሰ 11, 2019.vsd, ሌላገሰገሰ: ሌላገሰገሰ- 1

የገሰገሰ/ሌላገሰገሰ	ገሰገሰ/ሌላገሰገሰ
ገሰገሰ/ሌላገሰገሰ, ሌላገሰገሰ ገሰገሰ/ሌላገሰገሰ ሌላገሰገሰ 14-00027 PB06	
ሌላገሰገሰ/ሌላገሰገሰ ገሰገሰ/ሌላገሰገሰ ገሰገሰ/ሌላገሰገሰ ሌላገሰገሰ 14-02771 PR 13 V	
ሌላገሰገሰ, ገሰገሰ/ሌላገሰገሰ ሌላገሰገሰ/ሌላገሰገሰ 4-04231 PR17	
ገሰገሰ/ሌላገሰገሰ ገሰገሰ/ሌላገሰገሰ ሌላገሰገሰ 14-03363 PR17	
በገሰገሰ/ሌላገሰገሰ ገሰገሰ/ሌላገሰገሰ ሌላገሰገሰ 14-11299 PR13	
ሌላገሰገሰ ሌላገሰገሰ ሌላገሰገሰ ሌላገሰገሰ ሌላገሰገሰ ሌላገሰገሰ 3	
ገሰገሰ/ሌላገሰገሰ ገሰገሰ/ሌላገሰገሰ ሌላገሰገሰ ሌላገሰገሰ ሌላገሰገሰ 14-10158	
ሌላገሰገሰ, ገሰገሰ/ሌላገሰገሰ ሌላገሰገሰ/ሌላገሰገሰ ሌላገሰገሰ 14-00089 PR20	
2018/2019	
ሌላገሰገሰ/ሌላገሰገሰ ሌላገሰገሰ/ሌላገሰገሰ ሌላገሰገሰ ሌላገሰገሰ 14-14492 PR13 V	
ሌላገሰገሰ/ሌላገሰገሰ ገሰገሰ/ሌላገሰገሰ ሌላገሰገሰ/ሌላገሰገሰ ሌላገሰገሰ 14-14121 PR 13 V	
ሌላገሰገሰ/ሌላገሰገሰ ገሰገሰ/ሌላገሰገሰ ሌላገሰገሰ/ሌላገሰገሰ ሌላገሰገሰ 14-14122 PR13 V	
ሌላገሰገሰ/ሌላገሰገሰ ገሰገሰ/ሌላገሰገሰ ሌላገሰገሰ/ሌላገሰገሰ ሌላገሰገሰ 14-14116 PR 13 V	
ሌላገሰገሰ/ሌላገሰገሰ ሌላገሰገሰ/ሌላገሰገሰ ሌላገሰገሰ ሌላገሰገሰ 14-NEW PR15 V	

4(a)

	የግንባታ ልማት 14-ወር ጥራት 4
--	--------------------------

5 (a)

PB = <P<->N<
 PR = <P<->C>->N<
 V = Δ<P<->N<

	<P<->N< >C>->N< >C>->N< >C>->N< Δ<P<->N< 14-09994
	>C>->N<, <P<->N< >C>->N< >C>->N< >C>->N< >C>->N< Δ<P<->N< 14-13539 PB07
	2018/2019
	<P<->N< <P<->N< >C>->N< >C>->N< >C>->N< >C>->N< >C>->N< Δ<P<->N< 5 (a)
	>C>->N< >C>->N< >C>->N< >C>->N< >C>->N< >C>->N< Δ<P<->N< 14-13540 PB07
	<P<->N<, <P<->N< >C>->N< <P<->N< Δ<P<->N< 14- >C>->N<
	>C>->N< >C>->N< Δ<P<->N< 14-00068
	<P<->N< <P<->N< <P<->N< <P<->N< <P<->N< Δ<P<->N< 14-13557 PR13
	<P<->N< <P<->N< <P<->N< <P<->N< <P<->N< Δ<P<->N< 14-04423 PR13
	<P<->N< <P<->N< <P<->N< <P<->N< <P<->N< Δ<P<->N< 14-14257 PR18

	ለኦሮሚያ ገዢነት ልማት ልማት 14-14430 PR12 V
	ለኦሮሚያ ገዢነት ልማት ልማት 14-14429 PR12 V
	ለኦሮሚያ ገዢነት ልማት ከተማ ልማት 14-14439 PR12
	ለኦሮሚያ ገዢነት ልማት ከተማ ልማት 14-14436 PR12 V
	ለኦሮሚያ ገዢነት ልማት የተገኘ 14-13866 PR12 V
	ለኦሮሚያ ገዢነት ልማት የግብርና ልማት 14-14435 PR12 V

(# 6 (b))

14443	14443
Facility Maintainer Pond Inlet 14-14444	ወደራሽ ስፍራ ለጥገና ለሚያስፈልገው 14-14444
Facility Maintainer Clyde River 14-14434	ወደራሽ ስፍራ ለጥገና ለሚያስፈልገው ጥገና ለሚያስፈልገው 14-14434
Facility Maintainer Grise Fiord 14-14433	ወደራሽ ስፍራ ለጥገና ለሚያስፈልገው ለጥገና ለሚያስፈልገው 14-14433
Facility Maintainer Hall Beach 14-14436	ወደራሽ ስፍራ ለጥገና ለሚያስፈልገው ካህናት 14-14436
Facility Maintainer Igloodik 14-14430	ወደራሽ ስፍራ ለጥገና ለሚያስፈልገው ለጥገና ለሚያስፈልገው 14-14430
Facility Maintainer Igloodik 14-14429	ወደራሽ ስፍራ ለጥገና ለሚያስፈልገው ለጥገና ለሚያስፈልገው 14-14429
Facility Maintainer Kimmirut 14-14428	ወደራሽ ስፍራ ለጥገና ለሚያስፈልገው ለጥገና ለሚያስፈልገው 14-14428
Facility Maintainer Qikiqtarjuaq 14-14435	ወደራሽ ስፍራ ለጥገና ለሚያስፈልገው ለጥገና ለሚያስፈልገው 14-14435
Facility Maintainer Resolute Bay 14-14431	ወደራሽ ስፍራ ለጥገና ለሚያስፈልገው ለጥገና ለሚያስፈልገው 14-14431
Facility Maintainer Sanikiluaq 14-14439	ወደራሽ ስፍራ ለጥገና ለሚያስፈልገው ካህናት ለጥገና ለሚያስፈልገው 14-14439

<p>ቤተሰብ 14-03679 PR22</p>	
<p>ገንዘብ ቤተሰብ 14-03206 PR18 V</p>	
<p>ገንዘብ ቤተሰብ 14-01990 PR17 V</p>	
<p>ገንዘብ ቤተሰብ 14-12027 PR18</p>	
<p>ገንዘብ ቤተሰብ 14-06467 PR18 V</p>	
<p>ገንዘብ ቤተሰብ 14-01428 PR18 V</p>	
<p>ገንዘብ ቤተሰብ 14-08266 PR14</p>	
<p>ገንዘብ ቤተሰብ 14-01104 PR18</p>	
<p>ገንዘብ ቤተሰብ 14-02298 PR18 V</p>	
<p>ገንዘብ ቤተሰብ 14-03221 PR15</p>	
<p>ገንዘብ ቤተሰብ 14-03240 PR12 V</p>	
<p>ገንዘብ ቤተሰብ 14-01012</p>	
<p>ገንዘብ ቤተሰብ 14-01400 PR08</p>	
<p>ገንዘብ ቤተሰብ 14-14057 PR18</p>	
<p>ገንዘብ ቤተሰብ 14-14227 PR12</p>	
<p>ገንዘብ ቤተሰብ 14-14441 PR12 V</p>	
<p>ገንዘብ ቤተሰብ 14-14440 PR12 V</p>	
<p>ገንዘብ ቤተሰብ 14-14442 PR12 V</p>	
<p>ገንዘብ ቤተሰብ 14-14432 PR12 V</p>	
<p>ገንዘብ ቤተሰብ 14-14427 PR12 V</p>	
<p>ገንዘብ ቤተሰብ 14-14437 PR12 V</p>	
<p>ገንዘብ ቤተሰብ 14-NEW (ገንዘብ ቤተሰብ)</p>	

PB = ᐅᑦᐅᑦᐅᑦ
 PR = ᐅᑦᐅᑦᐅᑦᐅᑦᐅᑦ
 V = ᐅᑦᐅᑦᐅᑦᐅᑦ

	ᐅᑦᐅᑦᐅᑦ ᐅᑦᐅᑦᐅᑦ ᐅᑦᐅᑦᐅᑦᐅᑦ ᐅᑦᐅᑦᐅᑦ ᐅᑦᐅᑦᐅᑦ - ᐅᑦᐅᑦᐅᑦ ᐅᑦᐅᑦᐅᑦᐅᑦᐅᑦ ᐅᑦᐅᑦᐅᑦᐅᑦ 13
	2018/2019
	ᐅᑦᐅᑦᐅᑦᐅᑦᐅᑦ ᐅᑦᐅᑦᐅᑦ ᐅᑦᐅᑦᐅᑦᐅᑦᐅᑦ ᐅᑦᐅᑦᐅᑦᐅᑦᐅᑦ 14-00087
	ᐅᑦᐅᑦᐅᑦᐅᑦ ᐅᑦᐅᑦᐅᑦ ᐅᑦᐅᑦᐅᑦᐅᑦ ᐅᑦᐅᑦᐅᑦ ᐅᑦᐅᑦᐅᑦᐅᑦᐅᑦ ᐅᑦᐅᑦᐅᑦᐅᑦ 14-10158
	ᐅᑦᐅᑦᐅᑦᐅᑦ ᐅᑦᐅᑦᐅᑦᐅᑦᐅᑦᐅᑦ ᐅᑦᐅᑦᐅᑦᐅᑦᐅᑦ ᐅᑦᐅᑦᐅᑦᐅᑦᐅᑦ 14-03853 PR18
	ᐅᑦᐅᑦᐅᑦᐅᑦ ᐅᑦᐅᑦᐅᑦᐅᑦᐅᑦ ᐅᑦᐅᑦᐅᑦᐅᑦᐅᑦ ᐅᑦᐅᑦᐅᑦᐅᑦᐅᑦᐅᑦ 14-02610 PR19 V
	ᐅᑦᐅᑦᐅᑦᐅᑦ ᐅᑦᐅᑦᐅᑦ ᐅᑦᐅᑦᐅᑦᐅᑦᐅᑦᐅᑦᐅᑦ ᐅᑦᐅᑦᐅᑦᐅᑦᐅᑦ 14-10065 PR18
	ᐅᑦᐅᑦᐅᑦᐅᑦ ᐅᑦᐅᑦᐅᑦᐅᑦᐅᑦᐅᑦ ᐅᑦᐅᑦᐅᑦᐅᑦᐅᑦ ᐅᑦᐅᑦᐅᑦᐅᑦᐅᑦᐅᑦ 14-04255 PR16 V
	ᐅᑦᐅᑦᐅᑦᐅᑦ ᐅᑦᐅᑦᐅᑦᐅᑦᐅᑦ ᐅᑦᐅᑦᐅᑦᐅᑦᐅᑦ 14-05138 PR16
	ᐅᑦᐅᑦᐅᑦᐅᑦ ᐅᑦᐅᑦᐅᑦ ᐅᑦᐅᑦᐅᑦᐅᑦᐅᑦ ᐅᑦᐅᑦᐅᑦᐅᑦᐅᑦᐅᑦ 14-02179 PR20
	ᐅᑦᐅᑦᐅᑦᐅᑦ ᐅᑦᐅᑦᐅᑦᐅᑦᐅᑦᐅᑦ ᐅᑦᐅᑦᐅᑦᐅᑦᐅᑦ 14-10064 PR16
	ᐅᑦᐅᑦᐅᑦᐅᑦ ᐅᑦᐅᑦᐅᑦᐅᑦᐅᑦᐅᑦ ᐅᑦᐅᑦᐅᑦᐅᑦᐅᑦ ᐅᑦᐅᑦᐅᑦᐅᑦᐅᑦᐅᑦ 14-02611 PR16 V
	ᐅᑦᐅᑦᐅᑦᐅᑦᐅᑦᐅᑦ ᐅᑦᐅᑦᐅᑦᐅᑦᐅᑦᐅᑦ ᐅᑦᐅᑦᐅᑦᐅᑦᐅᑦ 14-11676 PR08 V
	ᐅᑦᐅᑦᐅᑦᐅᑦ ᐅᑦᐅᑦᐅᑦᐅᑦᐅᑦᐅᑦ ᐅᑦᐅᑦᐅᑦᐅᑦᐅᑦ ᐅᑦᐅᑦᐅᑦᐅᑦᐅᑦᐅᑦ 14-10899 PR13 V
	ᐅᑦᐅᑦᐅᑦᐅᑦ ᐅᑦᐅᑦᐅᑦ ᐅᑦᐅᑦᐅᑦᐅᑦᐅᑦᐅᑦ ᐅᑦᐅᑦᐅᑦᐅᑦᐅᑦᐅᑦ 14-04432 PR18
	ᐅᑦᐅᑦᐅᑦᐅᑦ ᐅᑦᐅᑦᐅᑦ ᐅᑦᐅᑦᐅᑦᐅᑦᐅᑦᐅᑦ ᐅᑦᐅᑦᐅᑦᐅᑦᐅᑦᐅᑦ 14-02053 PR20
	ᐅᑦᐅᑦᐅᑦᐅᑦ ᐅᑦᐅᑦᐅᑦᐅᑦᐅᑦᐅᑦ ᐅᑦᐅᑦᐅᑦᐅᑦᐅᑦ ᐅᑦᐅᑦᐅᑦᐅᑦᐅᑦᐅᑦ 14-03238 PR16 V
	ᐅᑦᐅᑦᐅᑦᐅᑦ ᐅᑦᐅᑦᐅᑦᐅᑦᐅᑦᐅᑦᐅᑦ ᐅᑦᐅᑦᐅᑦᐅᑦᐅᑦ 14-03627 PR18
	ᐅᑦᐅᑦᐅᑦᐅᑦᐅᑦ ᐅᑦᐅᑦᐅᑦᐅᑦᐅᑦᐅᑦ ᐅᑦᐅᑦᐅᑦᐅᑦᐅᑦ 14-13468 PR15

#16

PB = ላዎረዳሽን
 PR = ላዎረዳሽን ለሌሎች
 V = ልዎረዳሽን

	ወርሃዎች ለሌሎች ለሌሎች ለሌሎች ወርሃዎች ለሌሎች - ወርሃዎች ለሌሎች ለሌሎች ወርሃዎች ለሌሎች 16
	2018/2019
	ጋራ ለሌሎች ወርሃዎች ለሌሎች ለሌሎች ወርሃዎች ለሌሎች 14-13710 PB07 V
	ጋራ ለሌሎች ለሌሎች ወርሃዎች ለሌሎች ለሌሎች ለሌሎች 14-10158
	ሌሎች ለሌሎች ለሌሎች ወርሃዎች ለሌሎች ለሌሎች ለሌሎች 14-13794 PR16 V
	ሌሎች ለሌሎች ለሌሎች ወርሃዎች ለሌሎች ለሌሎች ለሌሎች 14-13793 PR16 V
	ሌሎች ለሌሎች ለሌሎች ወርሃዎች ለሌሎች ለሌሎች ለሌሎች 14-13795 PR16 V
	ሌሎች ለሌሎች ለሌሎች ለሌሎች ለሌሎች ለሌሎች 14-13933 PR22
	ወርሃዎች ለሌሎች ለሌሎች ለሌሎች ለሌሎች ለሌሎች 14-04350 PR20
	ወርሃዎች ለሌሎች ለሌሎች ለሌሎች ለሌሎች ለሌሎች 14-02313 PR20
	ወርሃዎች ለሌሎች ለሌሎች ለሌሎች ለሌሎች ለሌሎች 14-03754 PR20 V
	ወርሃዎች ለሌሎች ለሌሎች ለሌሎች ለሌሎች ለሌሎች 14-10052 PR16 V
	ወርሃዎች ለሌሎች ለሌሎች ለሌሎች ለሌሎች ለሌሎች 14-06140 PR16 V
	ወርሃዎች ለሌሎች ለሌሎች ለሌሎች ለሌሎች ለሌሎች 14-10538 PR16 V
	ሌሎች ለሌሎች ለሌሎች ለሌሎች ለሌሎች ለሌሎች 14-01658 PR08

	ᐅᖃᓕᐅᐅᐅᐅᐅᐅ ᐱᓕᓂᓗ ᑲᖅᓂᖅᑲᓗᓂᖅᓂᖅᓂᖅ 14-00684 PR13
	ᐅᖃᓕᐅᐅᐅᐅᐅᐅ ᐱᓕᓂᓗ ᓂᖅᓂᖅᑲᓗᓂᖅᓂᖅᓂᖅ 14-04430 PR13
	ᐅᖃᓕᐅᐅᐅᐅᐅᐅ ᐱᓕᓂᓗ ᓂᖅᓂᖅᑲᓗᓂᖅᓂᖅᓂᖅ 14-03452 PR13
	ᐅᖃᓕᐅᐅᐅᐅᐅᐅᐅᐅ ᓂᓂᓂᖅᓂᖅᓂᖅᓂᖅ ᓂᖅᓂᖅᑲᓗᓂᖅᓂᖅᓂᖅ 14-01923 PR06
	ᐅᖃᓕᐅᐅᐅᐅᐅᐅ ᐱᓕᓂᓗ ᐅᖅᑲᓗᓂᖅᑲᓗᓂᖅᓂᖅᓂᖅ 14-04411 PR13
	ᐅᖃᓕᐅᐅᐅᐅᐅᐅ ᐱᓕᓂᓗ ᐅᖅᑲᓗᓂᖅᑲᓗᓂᖅᓂᖅᓂᖅ 14-04418 PR13

PB = ᐸᑭᐅᐅᑦ
 PR = ᐸᑭᐅᑦᐅᑦᐅᑦ
 V = ᐸᑭᐅᑦᐅᑦᐅᑦ

	ᐅᑭᐅᑦ ᐅᑭᐅᑦᐅᑦ ᐅᑭᐅᑦᐅᑦᐅᑦ ᐅᑭᐅᑦᐅᑦᐅᑦ - ᐅᑭᐅᑦᐅᑦᐅᑦ/ᐅᑭᐅᑦᐅᑦᐅᑦ ᐅᑭᐅᑦᐅᑦᐅᑦᐅᑦ ᐅᑭᐅᑦᐅᑦᐅᑦ ᐅᑭᐅᑦᐅᑦᐅᑦᐅᑦ 20
	ᐅᑭᐅᑦᐅᑦᐅᑦᐅᑦ, ᐅᑭᐅᑦᐅᑦᐅᑦᐅᑦ ᐅᑭᐅᑦᐅᑦᐅᑦᐅᑦ ᐅᑭᐅᑦᐅᑦᐅᑦ 14-03814 PB07
	ᐅᑭᐅᑦᐅᑦᐅᑦᐅᑦ ᐅᑭᐅᑦᐅᑦᐅᑦᐅᑦ ᐅᑭᐅᑦᐅᑦᐅᑦᐅᑦ 14-10022 PR06
	ᐅᑭᐅᑦᐅᑦᐅᑦᐅᑦ ᐅᑭᐅᑦᐅᑦᐅᑦᐅᑦ ᐅᑭᐅᑦᐅᑦᐅᑦᐅᑦ 14-03399 PR18 V
	ᐅᑭᐅᑦᐅᑦᐅᑦᐅᑦ ᐅᑭᐅᑦᐅᑦᐅᑦᐅᑦ ᐅᑭᐅᑦᐅᑦᐅᑦᐅᑦ 14-14346 PR08 V
	ᐅᑭᐅᑦᐅᑦᐅᑦᐅᑦ ᐅᑭᐅᑦᐅᑦᐅᑦᐅᑦ 14-01682 PR12
	ᐅᑭᐅᑦᐅᑦᐅᑦᐅᑦᐅᑦ ᐅᑭᐅᑦᐅᑦᐅᑦᐅᑦ 14-01685 PR12
	ᐅᑭᐅᑦᐅᑦᐅᑦᐅᑦ ᐅᑭᐅᑦᐅᑦᐅᑦᐅᑦ 14-11015 PR12 V
	ᐅᑭᐅᑦᐅᑦᐅᑦᐅᑦ ᐅᑭᐅᑦᐅᑦᐅᑦᐅᑦ 14- 11788 PR12
	2018/2019
	ᐅᑭᐅᑦᐅᑦᐅᑦᐅᑦ ᐅᑭᐅᑦᐅᑦᐅᑦᐅᑦ ᐅᑭᐅᑦᐅᑦᐅᑦᐅᑦ 14-01767 PR14
	ᐅᑭᐅᑦᐅᑦᐅᑦᐅᑦ ᐅᑭᐅᑦᐅᑦᐅᑦᐅᑦ ᐅᑭᐅᑦᐅᑦᐅᑦᐅᑦ 14-01611 PR08
	ᐅᑭᐅᑦᐅᑦᐅᑦᐅᑦᐅᑦ/ᐅᑭᐅᑦᐅᑦᐅᑦᐅᑦᐅᑦ ᐅᑭᐅᑦᐅᑦᐅᑦᐅᑦ ᐅᑭᐅᑦᐅᑦᐅᑦᐅᑦ 14-03223 PR17
	ᐅᑭᐅᑦᐅᑦᐅᑦᐅᑦᐅᑦ ᐅᑭᐅᑦᐅᑦᐅᑦᐅᑦᐅᑦ ᐅᑭᐅᑦᐅᑦᐅᑦᐅᑦ 14-13160 PR20
	ᐅᑭᐅᑦᐅᑦᐅᑦᐅᑦᐅᑦ ᐅᑭᐅᑦᐅᑦᐅᑦᐅᑦᐅᑦ ᐅᑭᐅᑦᐅᑦᐅᑦᐅᑦᐅᑦ ᐅᑭᐅᑦᐅᑦᐅᑦᐅᑦᐅᑦ 14-01012
	ᐅᑭᐅᑦᐅᑦᐅᑦᐅᑦᐅᑦ ᐅᑭᐅᑦᐅᑦᐅᑦᐅᑦᐅᑦ 14-13418 PR14
	ᐅᑭᐅᑦᐅᑦᐅᑦᐅᑦᐅᑦ, ᐅᑭᐅᑦᐅᑦᐅᑦᐅᑦᐅᑦᐅᑦ ᐅᑭᐅᑦᐅᑦᐅᑦᐅᑦ ᐅᑭᐅᑦᐅᑦᐅᑦᐅᑦ 14-13496 PR18
	ᐅᑭᐅᑦᐅᑦᐅᑦᐅᑦᐅᑦᐅᑦ ᐅᑭᐅᑦᐅᑦᐅᑦᐅᑦᐅᑦ ᐅᑭᐅᑦᐅᑦᐅᑦᐅᑦ 14-03801 PR16 V
	ᐅᑭᐅᑦᐅᑦᐅᑦᐅᑦᐅᑦ ᐅᑭᐅᑦᐅᑦᐅᑦᐅᑦᐅᑦ ᐅᑭᐅᑦᐅᑦᐅᑦᐅᑦ 14-03978 PR16
	ᐅᑭᐅᑦᐅᑦᐅᑦᐅᑦᐅᑦ, ᐅᑭᐅᑦᐅᑦᐅᑦᐅᑦᐅᑦᐅᑦ ᐅᑭᐅᑦᐅᑦᐅᑦᐅᑦ 14-13708 PR13
	ᐅᑭᐅᑦᐅᑦᐅᑦᐅᑦᐅᑦ ᐅᑭᐅᑦᐅᑦᐅᑦᐅᑦᐅᑦ ᐅᑭᐅᑦᐅᑦᐅᑦᐅᑦ 14-14234 PR13 V
	ᐅᑭᐅᑦᐅᑦᐅᑦᐅᑦᐅᑦ ᐅᑭᐅᑦᐅᑦᐅᑦᐅᑦᐅᑦ 14-14447 PR12 V
	ᐅᑭᐅᑦᐅᑦᐅᑦᐅᑦᐅᑦ ᐅᑭᐅᑦᐅᑦᐅᑦᐅᑦᐅᑦ ᐅᑭᐅᑦᐅᑦᐅᑦᐅᑦᐅᑦ ᐅᑭᐅᑦᐅᑦᐅᑦᐅᑦᐅᑦ 14-14398 PR12 V
	ᐅᑭᐅᑦᐅᑦᐅᑦᐅᑦᐅᑦᐅᑦ ᐅᑭᐅᑦᐅᑦᐅᑦᐅᑦᐅᑦᐅᑦ ᐅᑭᐅᑦᐅᑦᐅᑦᐅᑦᐅᑦ ᐅᑭᐅᑦᐅᑦᐅᑦᐅᑦᐅᑦ 14-14460 PR16 V

	የታሪክ ሰነድ ስርዓት ለማረጋገጥ ለሚያስፈልጉት ሰነድ 14-14293 PR19 V
	የግብርና ሰነድ ለማረጋገጥ ለሚያስፈልጉት ሰነድ 14-14424 PR17 V
	የግብርና ሰነድ ለማረጋገጥ ለሚያስፈልጉት ሰነድ ስርዓት (የግብርና ሰነድ ለማረጋገጥ ለሚያስፈልጉት ሰነድ)

2018/19

Department of Community and Government Services
Senior Management Directorate
Chart 1

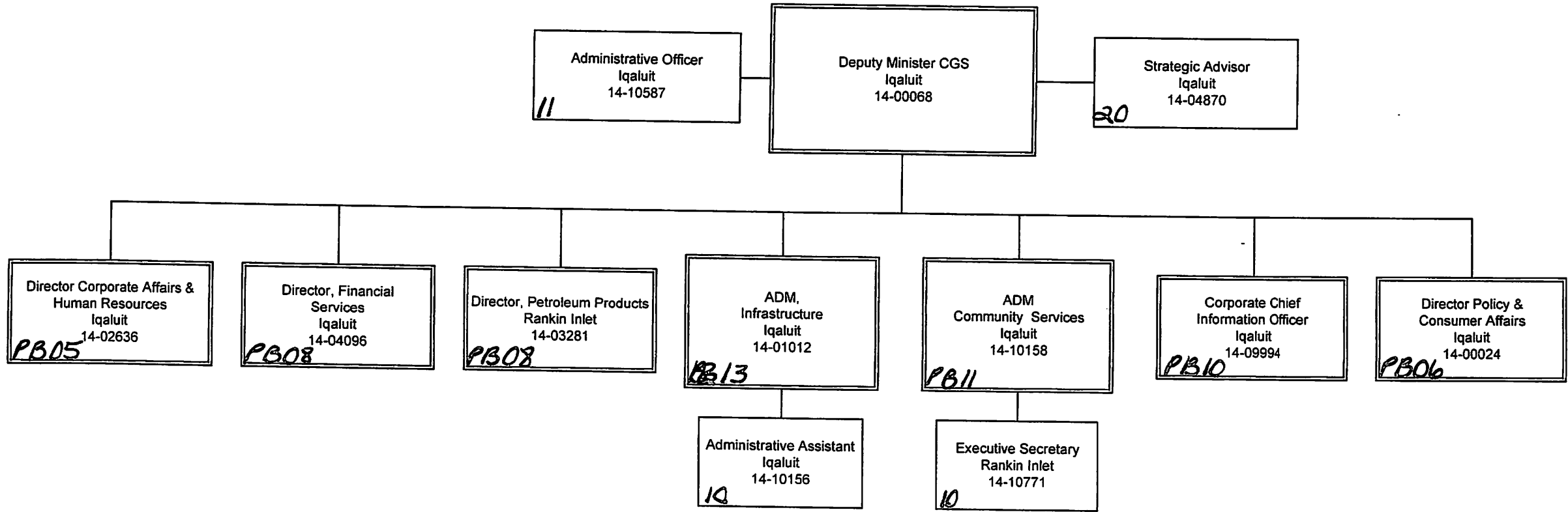

2018/19

Department of Community and Government Services
Policy and Consumer Affairs
Chart 2

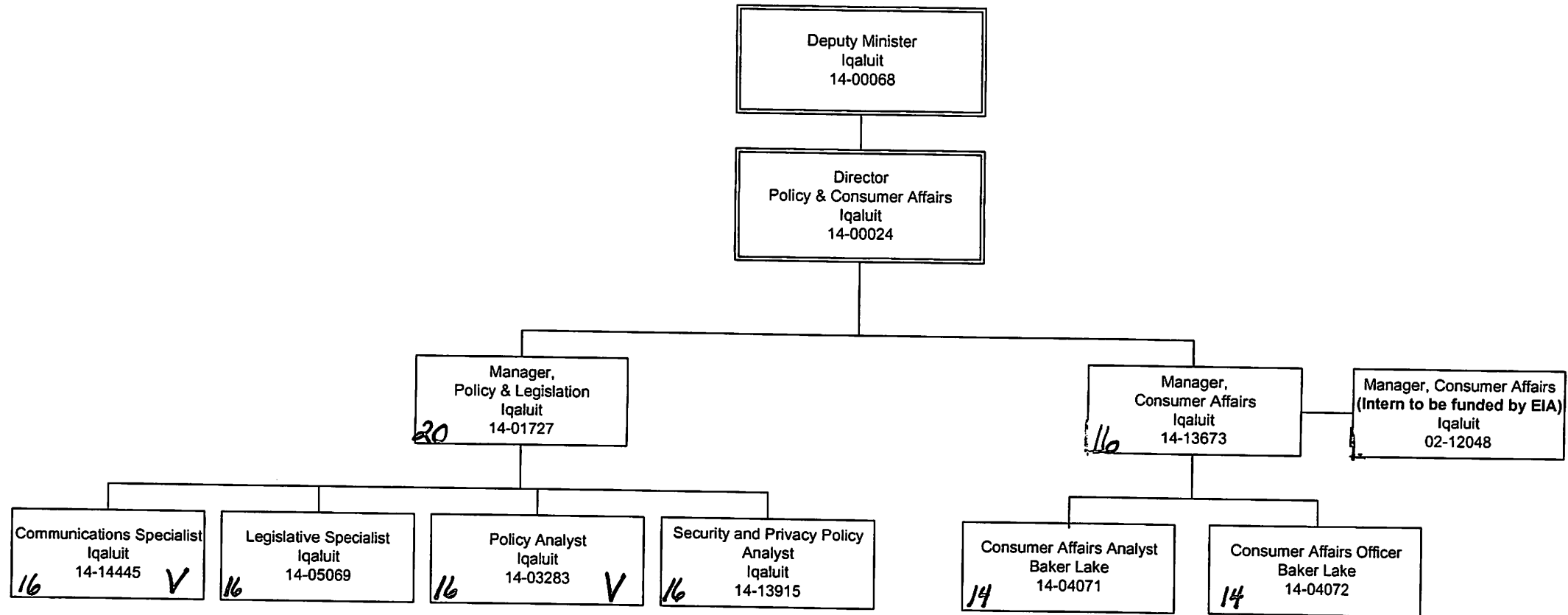

2018/19

V = vacant

Department of Community and Government Services
 Protection Services
 Chart 3

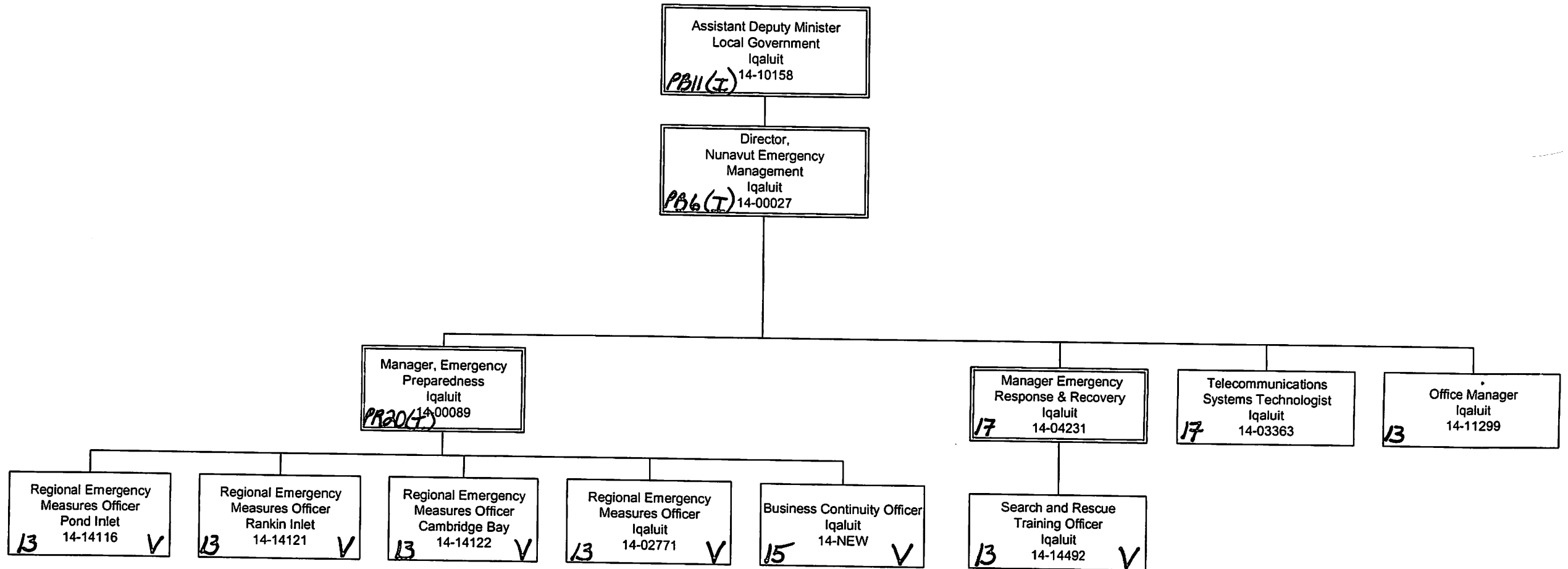

2018/19

V = vacant

Department of Community and Government Services

Financial Services

Chart 4 (a)

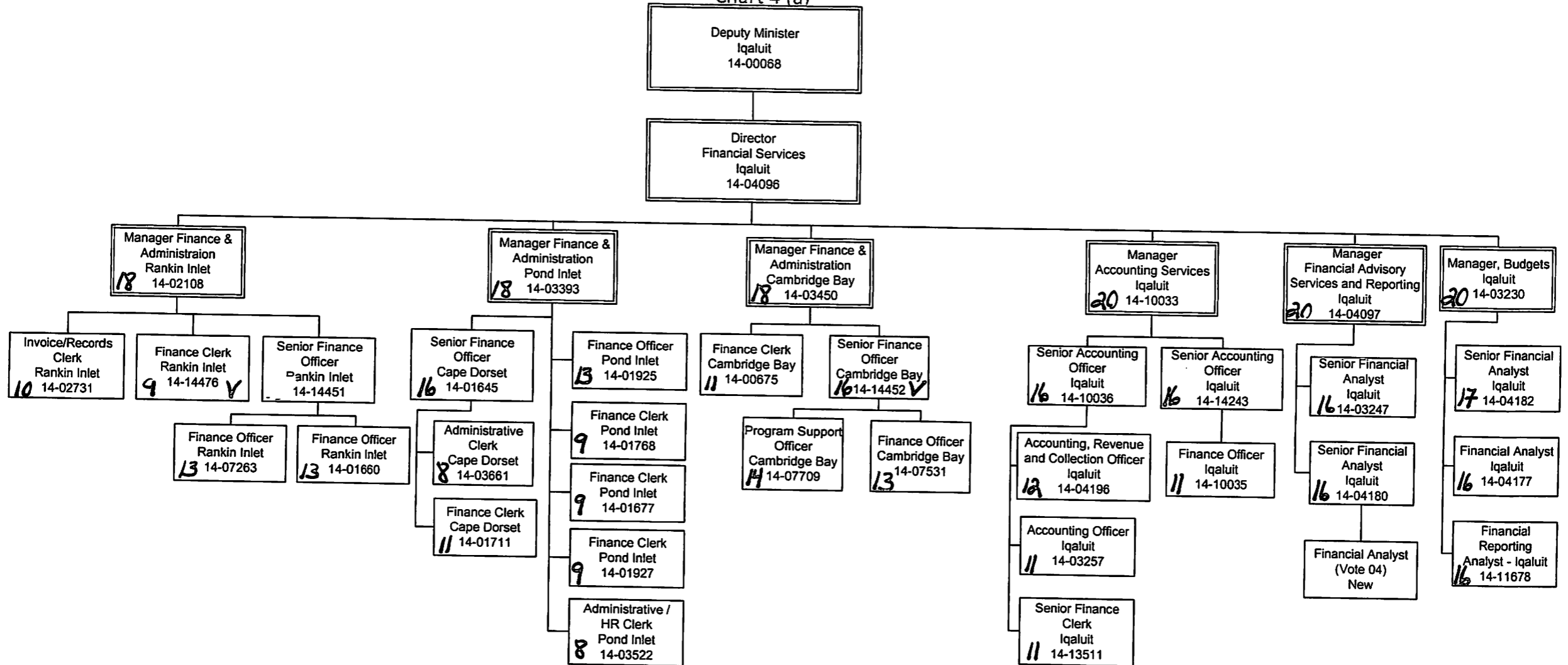

2018/19
V = vacant

Department of Community and Government Services
 Financial Services – Procurement & Corporate Services

Chart 4 (b)

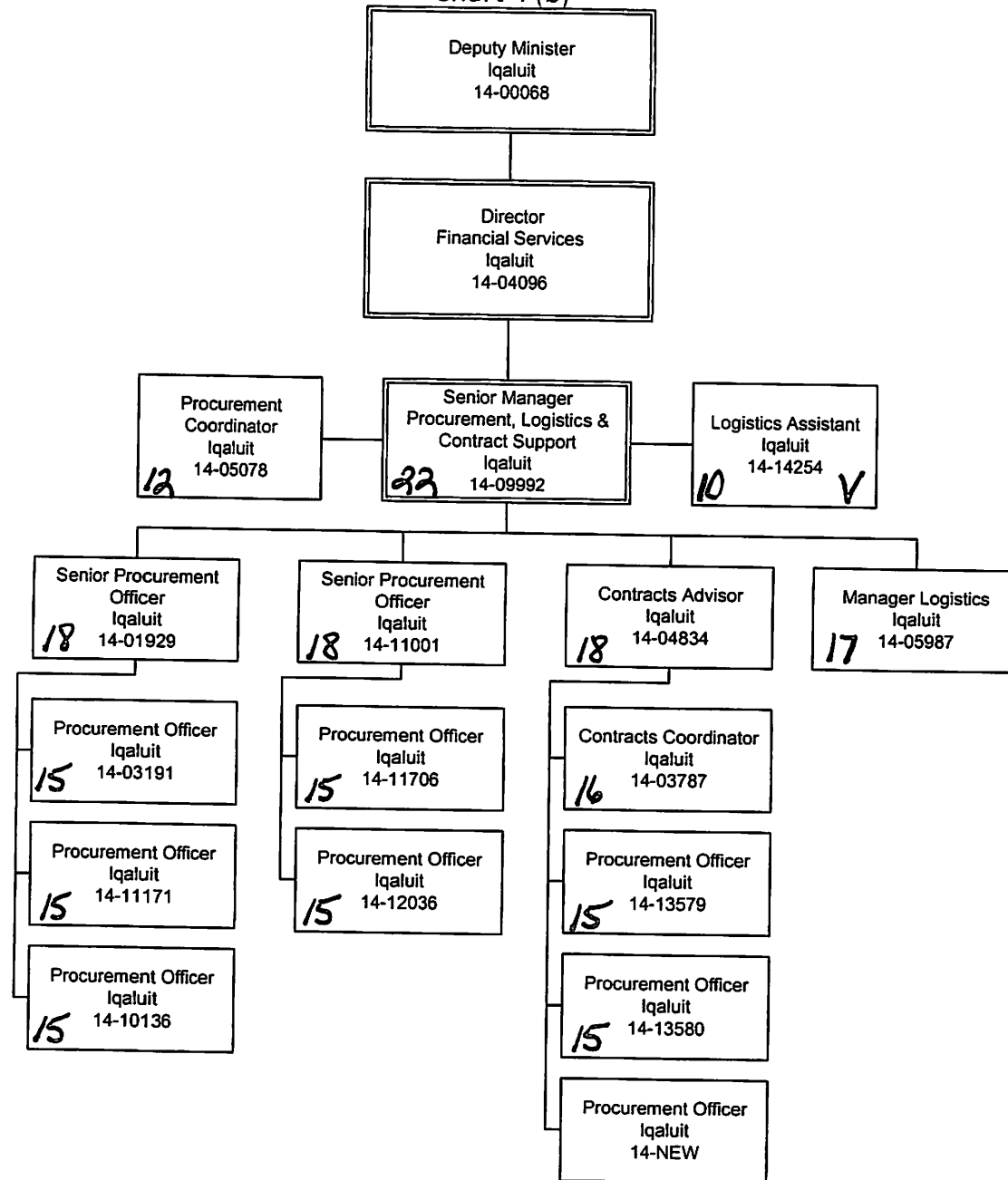

2018/19
 V = vacant

Department of Community and Government Services
Informatics Planning and Services
Chart 5(a)

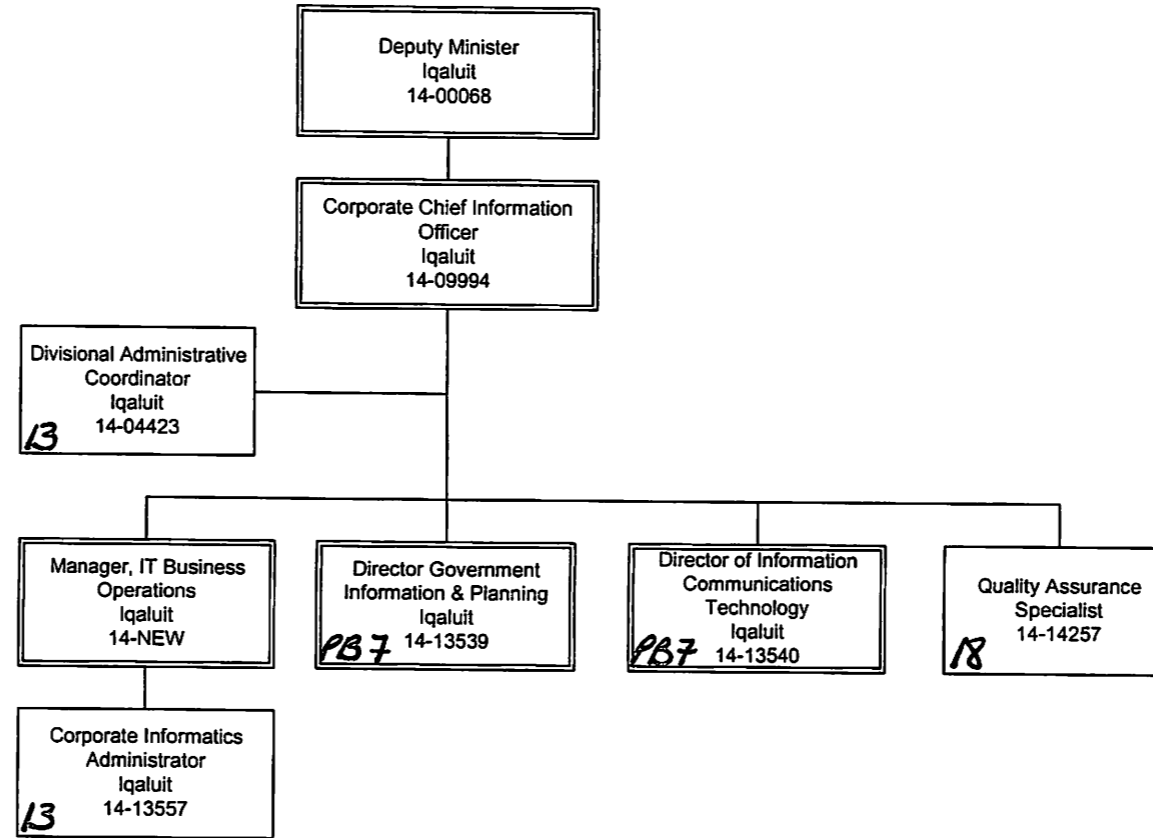

2018/19
V = vacant

Department of Community and Government Services
 Informatics Planning and Services
 Chart 5(b)

Deputy Minister
 Iqaluit
 14-00068

Corporate Chief Information
 Officer
 Iqaluit
 14-09994

Director, Government
 Information and Planning
 Iqaluit
 14-13539

PB7

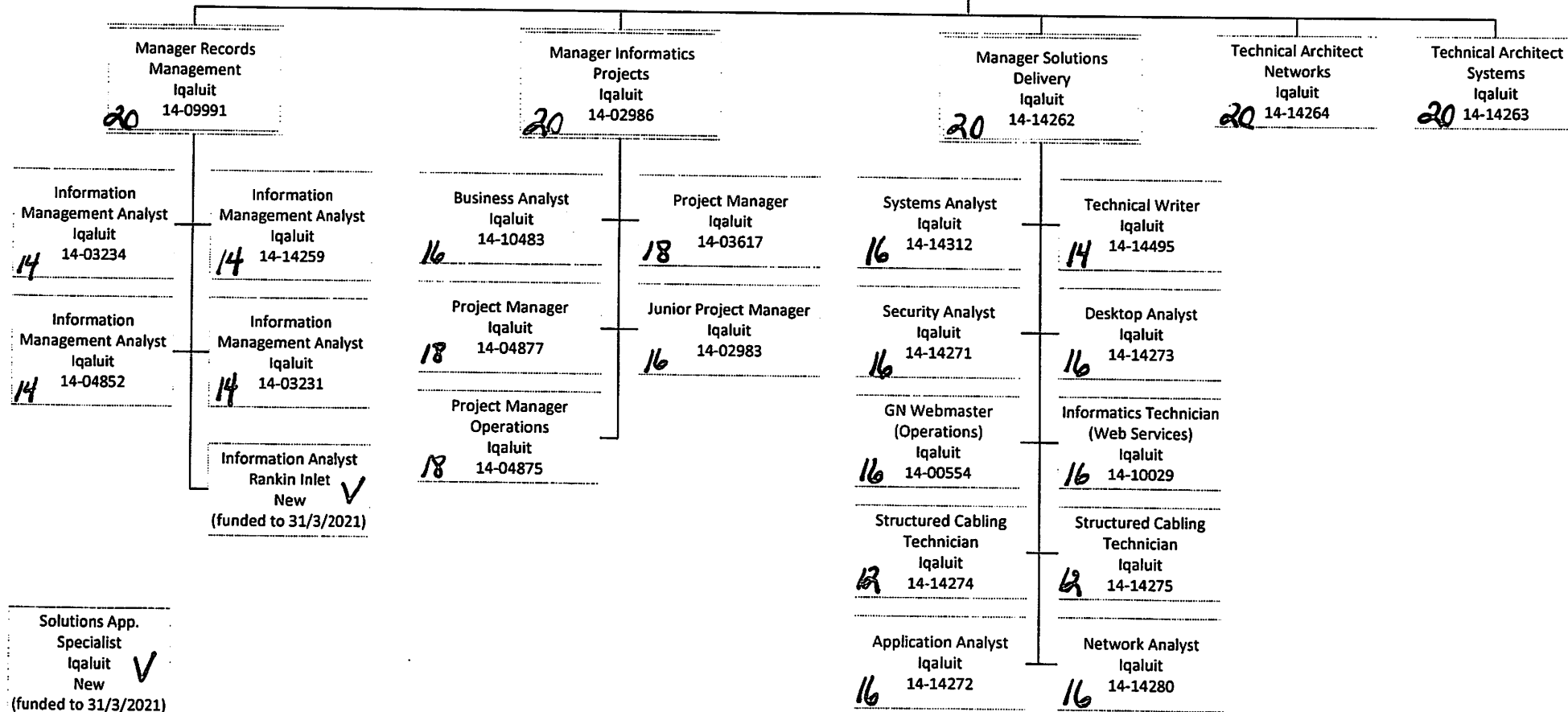

2018/19
 V = vacant

Department of Community and Government Services
 Informatics Planning and Services
 Chart 5 (c)

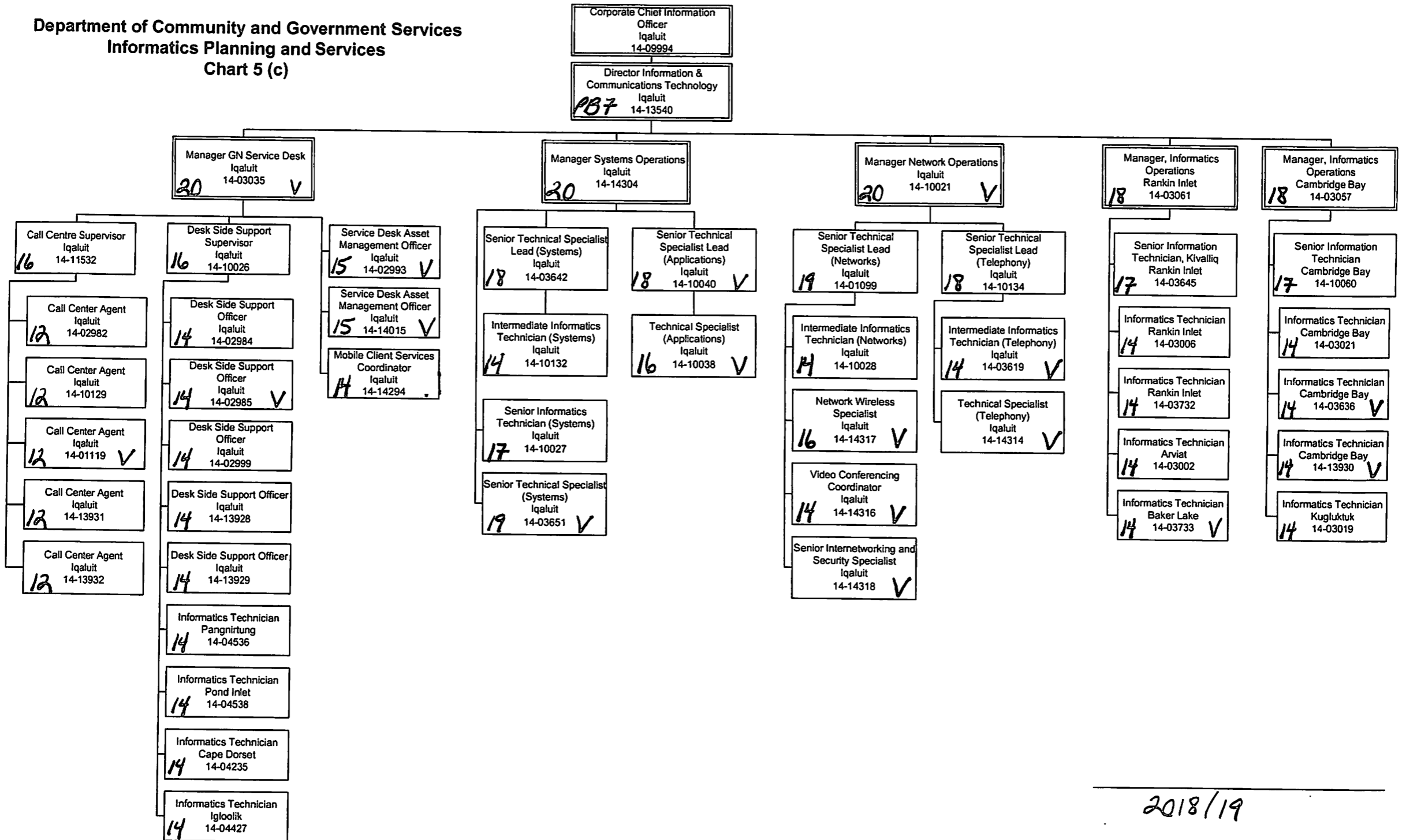

2018/19

V = vacant

**Department of Community and Government Services
Infrastructure Baffin Region
Chart 6 (a)**

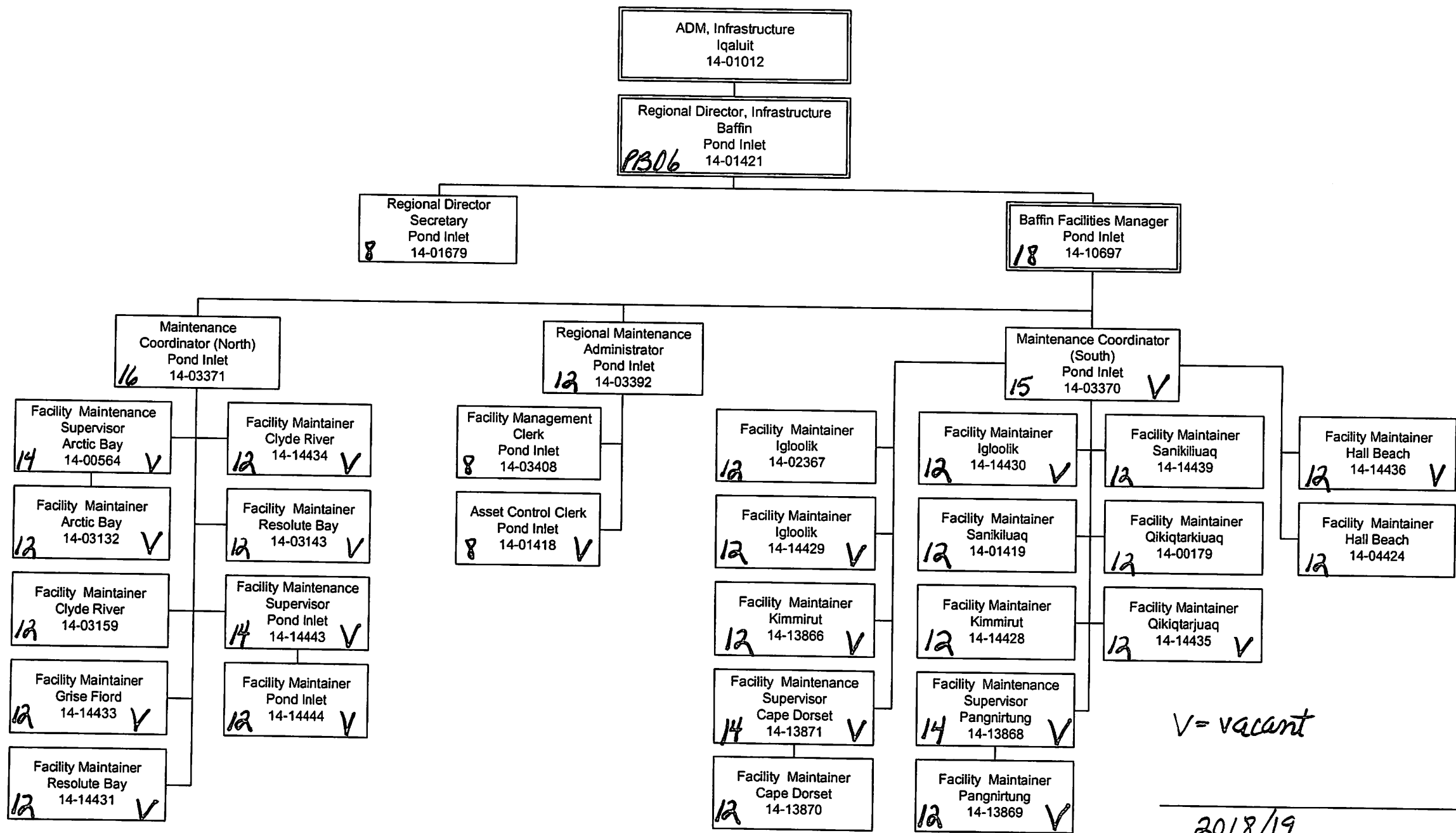

V = vacant

2018/19

**Department of Community and Government Services
Infrastructure Baffin Region
Chart 6 (b)**

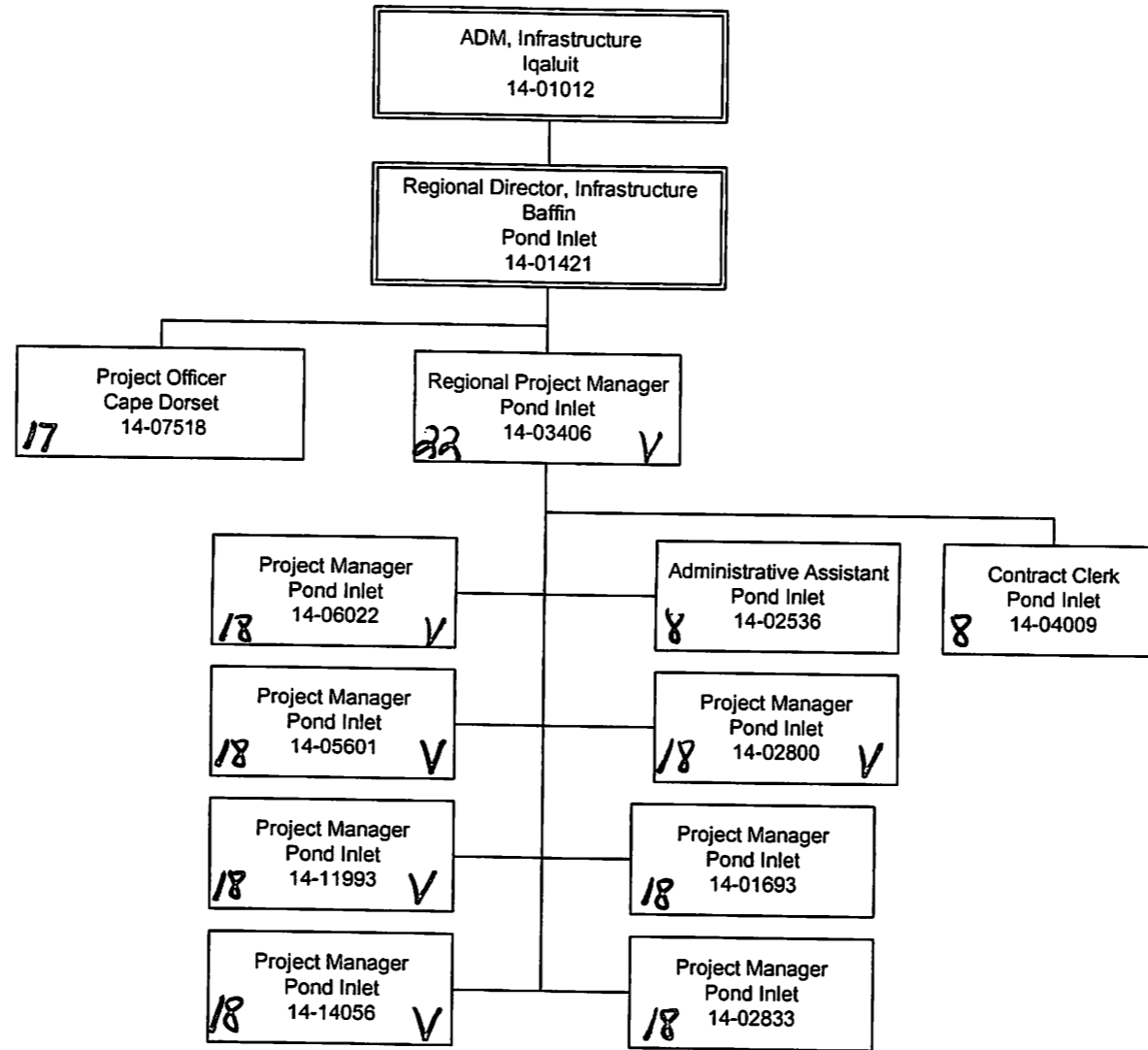

Inspector/Assessor
New
(Budget Approved)

V = vacant

2018/19

**Department of Community and Government Services
Local Government – Community Infrastructure
Chart 7**

Assistant Deputy Minister
Local Government
Iqaluit
14-10158

Director, Community Infrastructure
Iqaluit
14-10515
PB07 *V*

22
Senior Manager,
Municipal Planning
Iqaluit
14-13154

20
Manager
Infrastructure Programs
Iqaluit
14-11592

20
Manager, Capital Budgets and
Infrastructure Reporting
Iqaluit
14-11147 *V*

Administrative Officer
Iqaluit
14-02619

18
Senior Municipal Planning
Officer Municipal Infrastructure
Iqaluit
14-14236

18
Senior Municipal Planning Officer
Municipal Infrastructure
Iqaluit
14-02612

18 (funded from Vote 04) *T*
Senior Municipal Planning Officer
Municipal Infrastructure
Iqaluit
14-14235

16 *T*
Sustainability Coordinator
Iqaluit
14-12822
Vote 4

16 *V*
Financial Analyst
Iqaluit
14-10298

V = vacant
T = team

2018/19

Department of Community and Government Services
Senior Management
Local Government
Chart 8

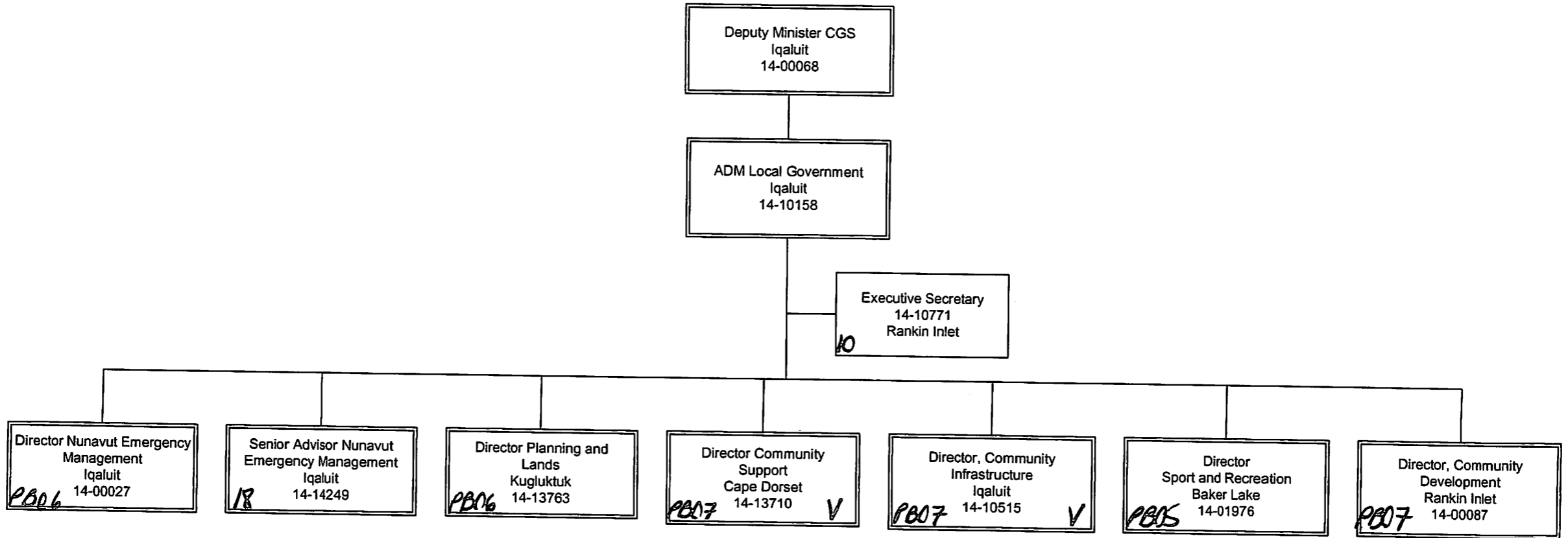

V = vacant

2018/19

Department of Community and Government Services
Senior Management
ADM, Infrastructure
Chart 9

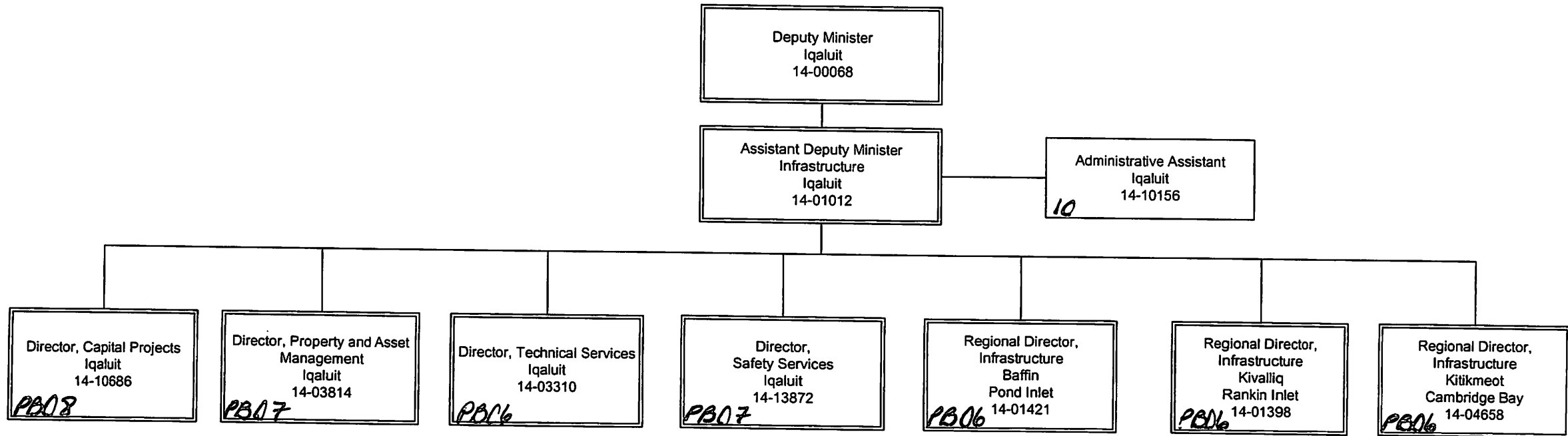

2018/19

**Department of Community and Government Services
Infrastructure Kivalliq Region
Chart 10**

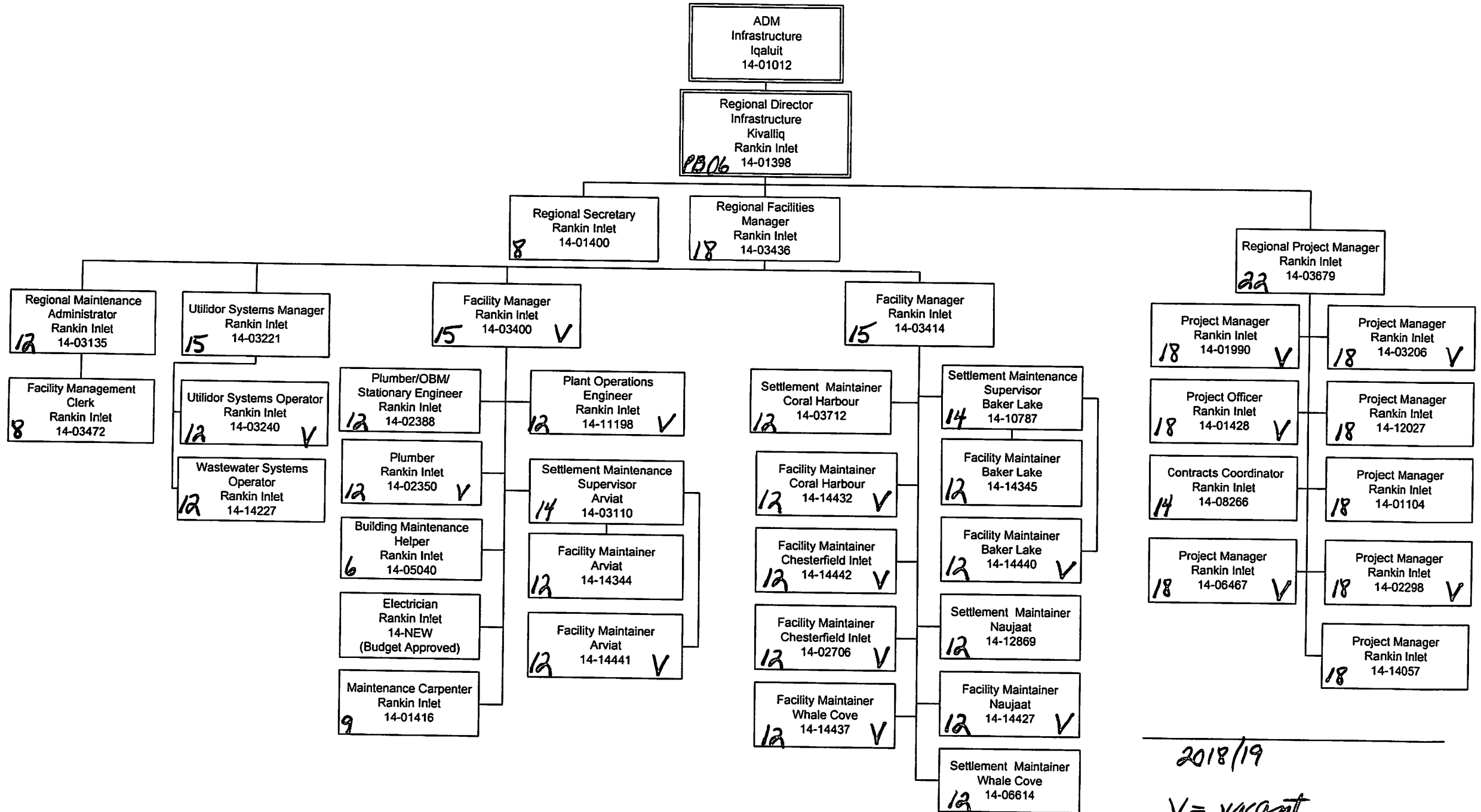

2018/19
V = vacant

**Department of Community and Government Services
Regional Infrastructure, Kitikmeot
Chart 11**

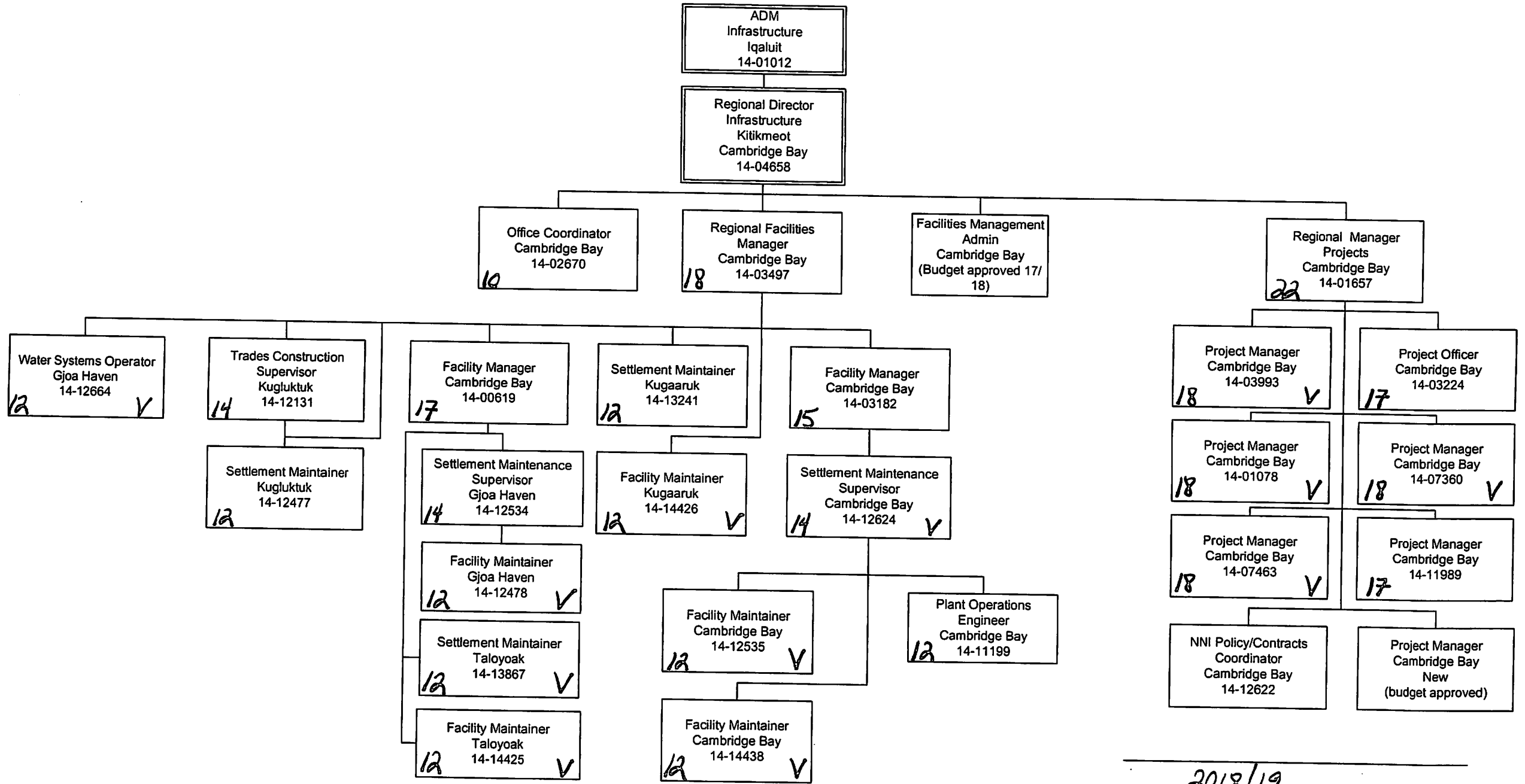

2018/19
✓ = vacant

**Department of Community and Government Services
Local Government - Sport and Recreation
Chart 12**

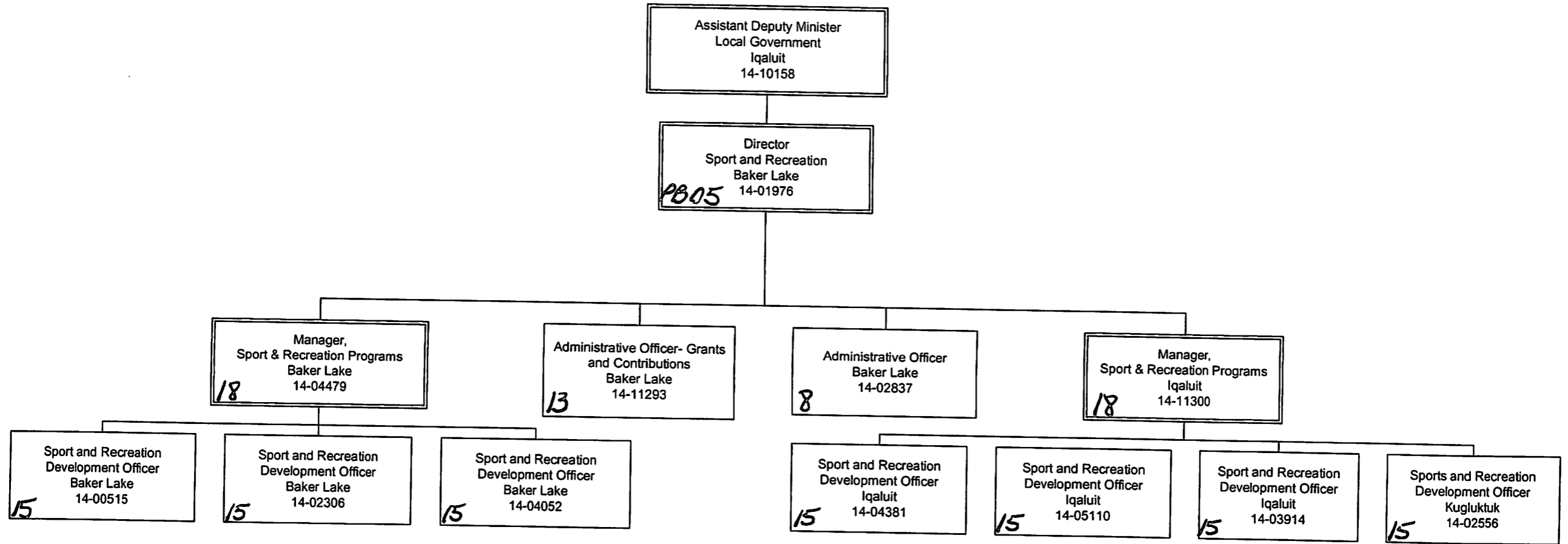

2018/19

**Department of Community and Government Services
Local Government - Community Development
Chart 13**

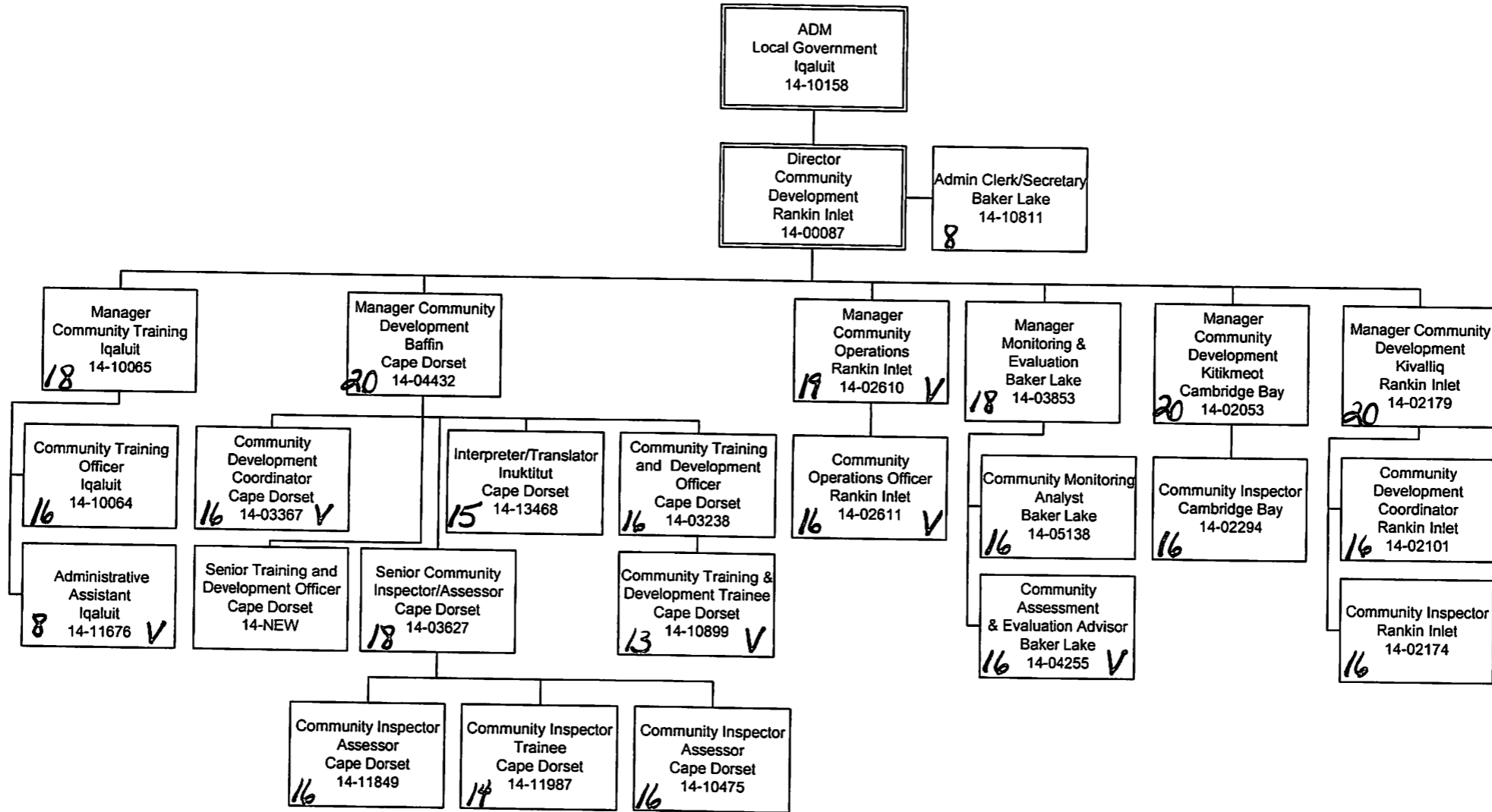

2018/19

V = vacant

Department Community and Government Services
 Infrastructure - Technical Services
 Chart 14

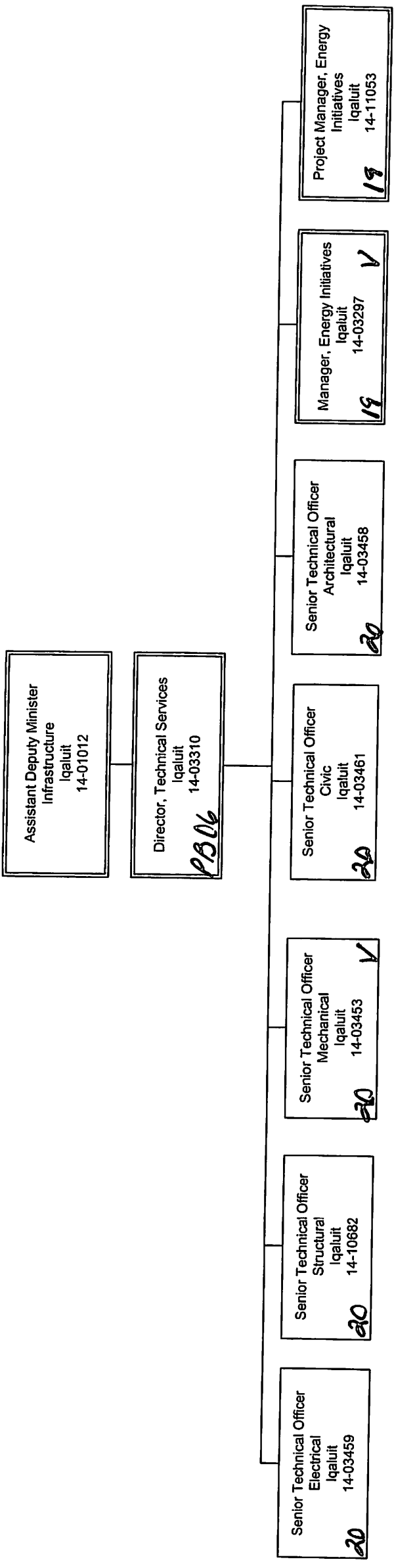

2018/19

V = vacant

**Department of Community and Government Services
Infrastructure - Capital Project Division
Chart 15**

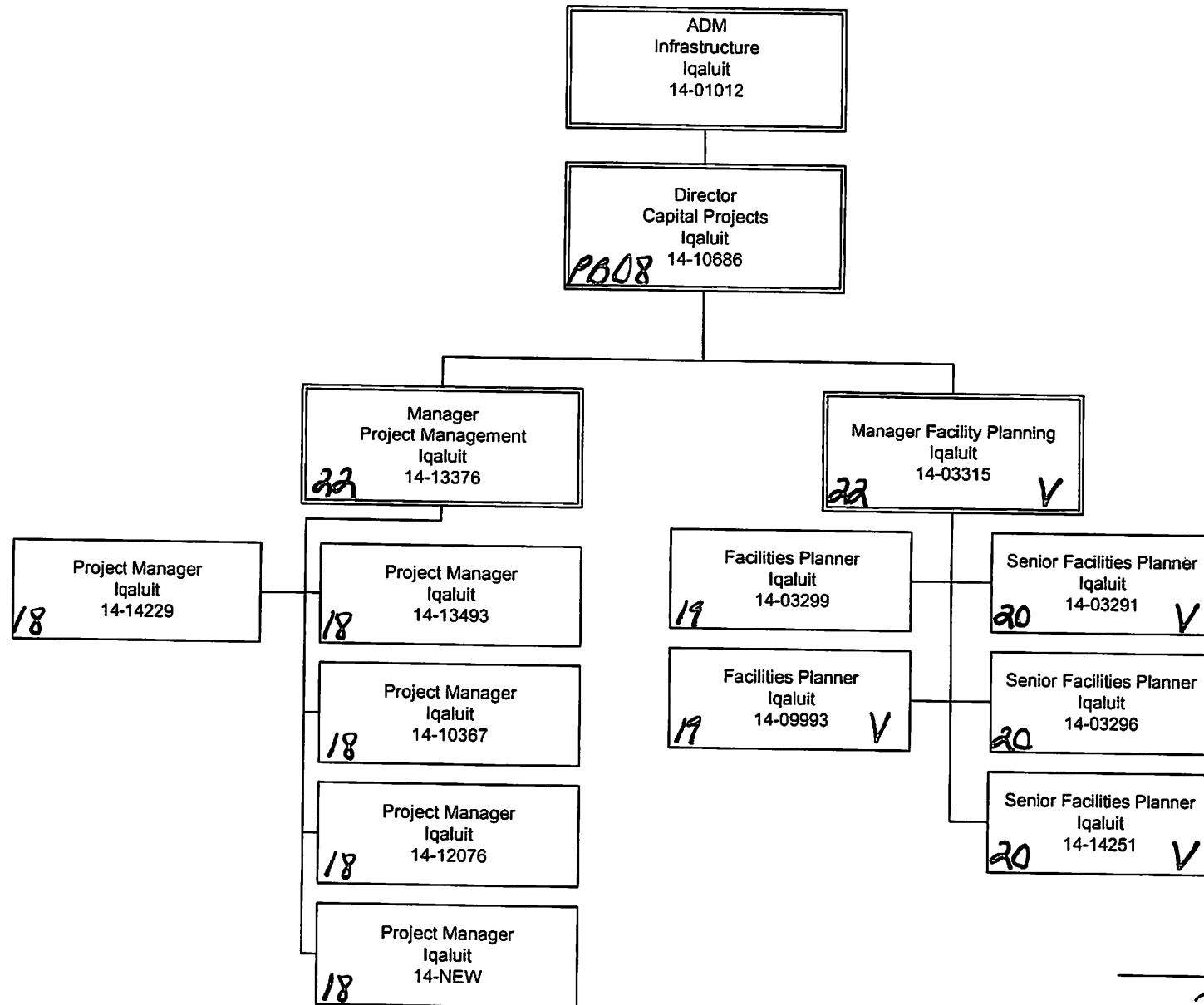

2018/19

V = vacant

Department of Community and Government Services
Local Government - Community Support

Chart 16

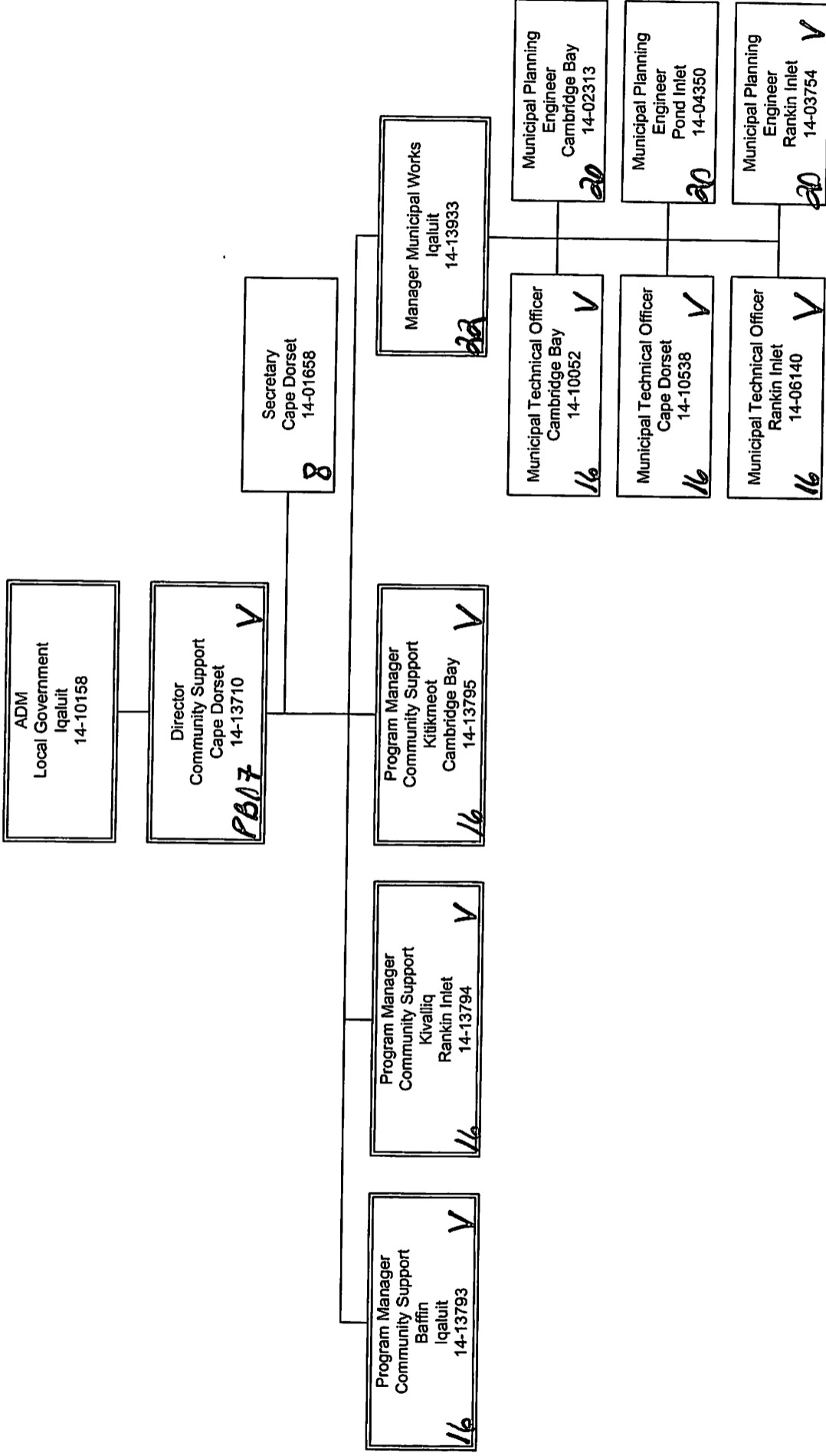

2018/19

V = vacant

**Department of Community and Government Services
Local Government - Planning and Lands
Chart 17**

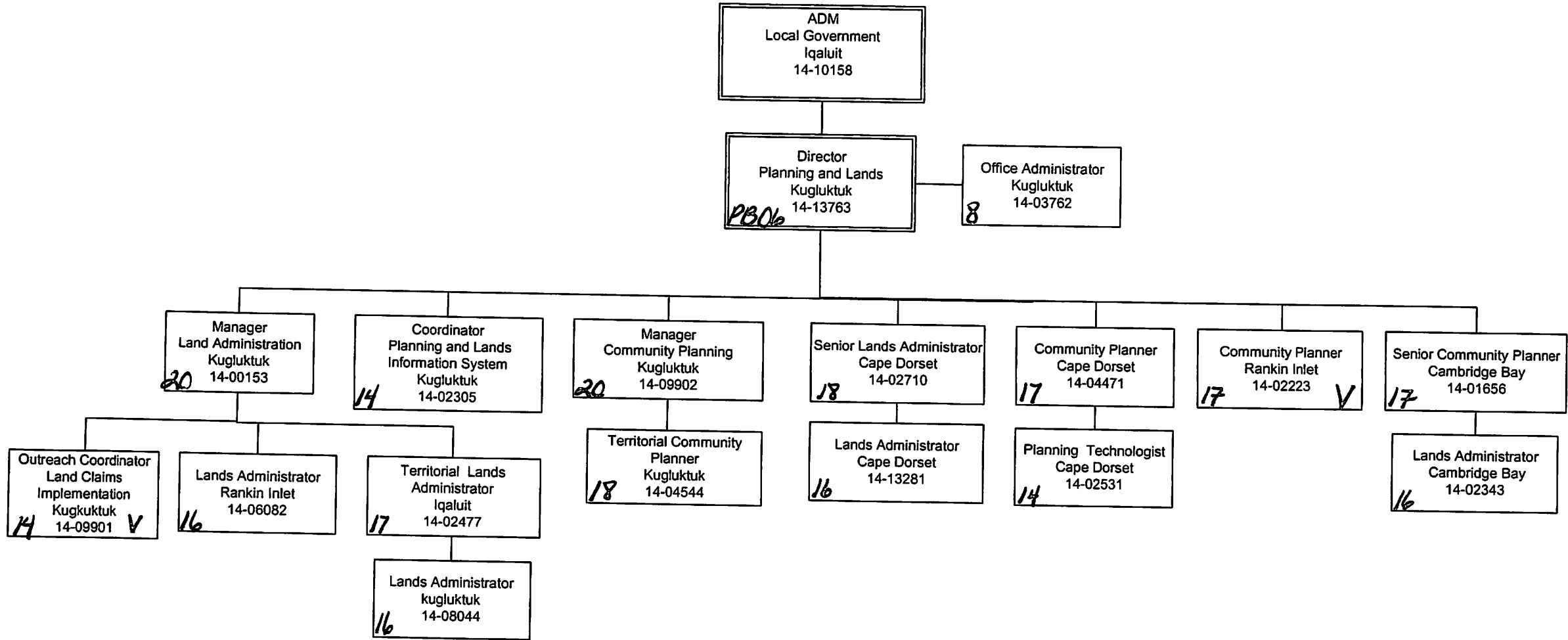

2018/19

V = vacant

Department of Community and Government Services
 Support Services
 Chart 18

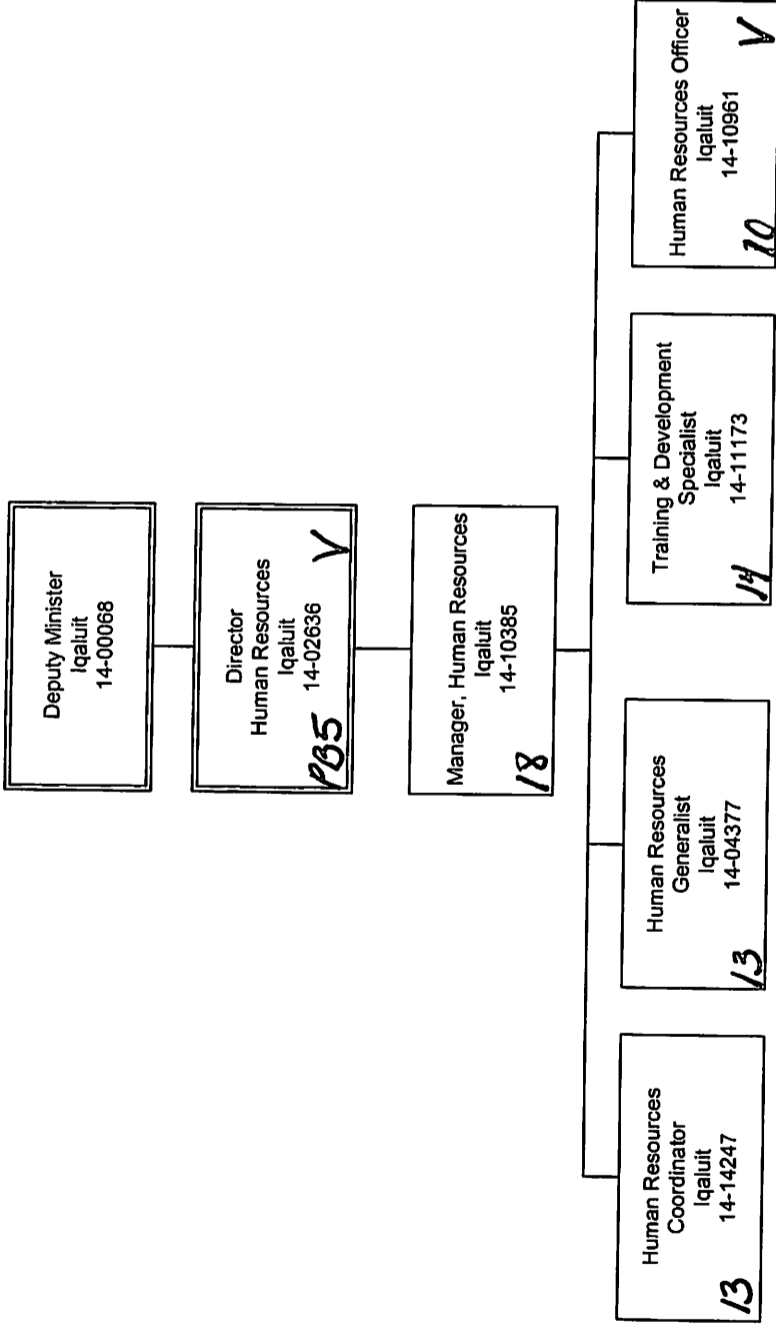

2018/19

V = Vacant

**Department of Community and Government Services
Petroleum Products Division**

Chart 19

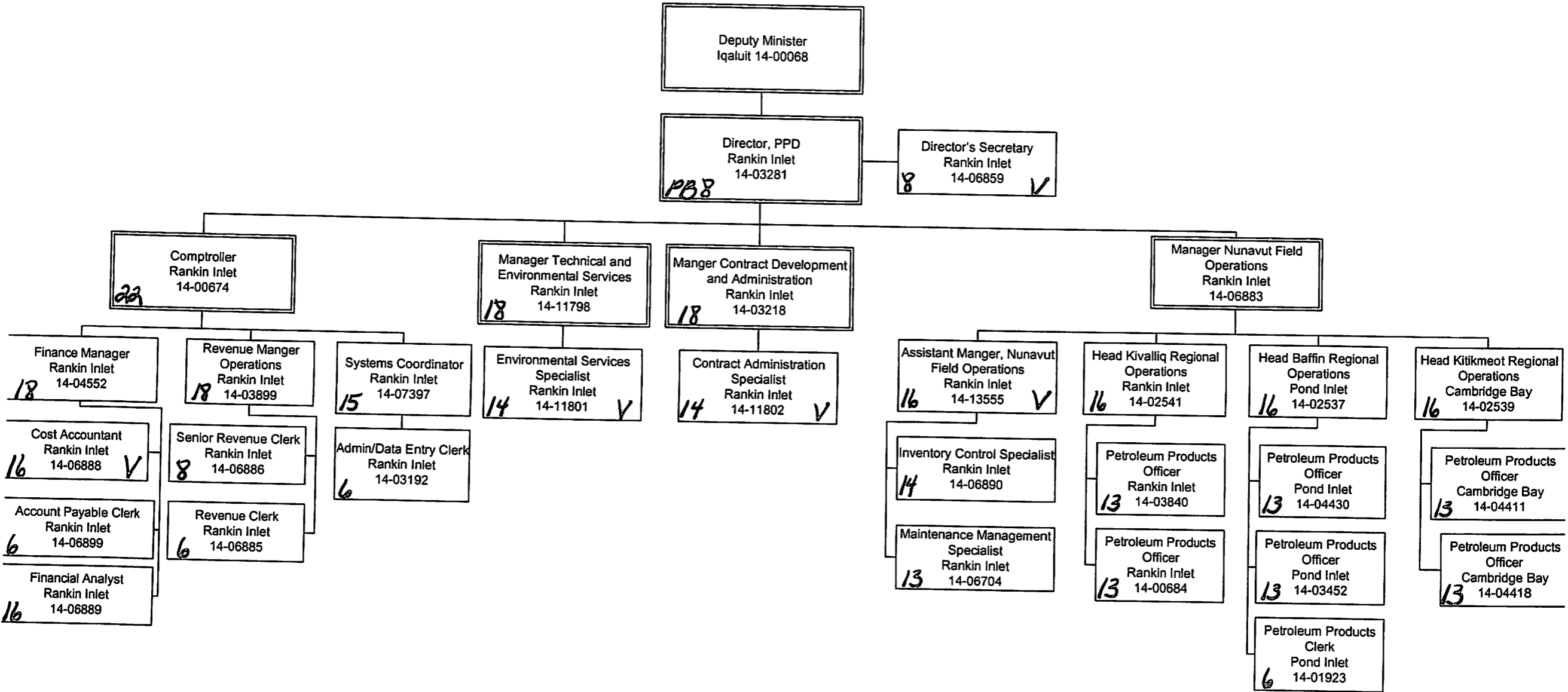

2018/19

V = vacant

**Department of Community and Government Services
Infrastructure - Property/Asset Management**

Chart 20

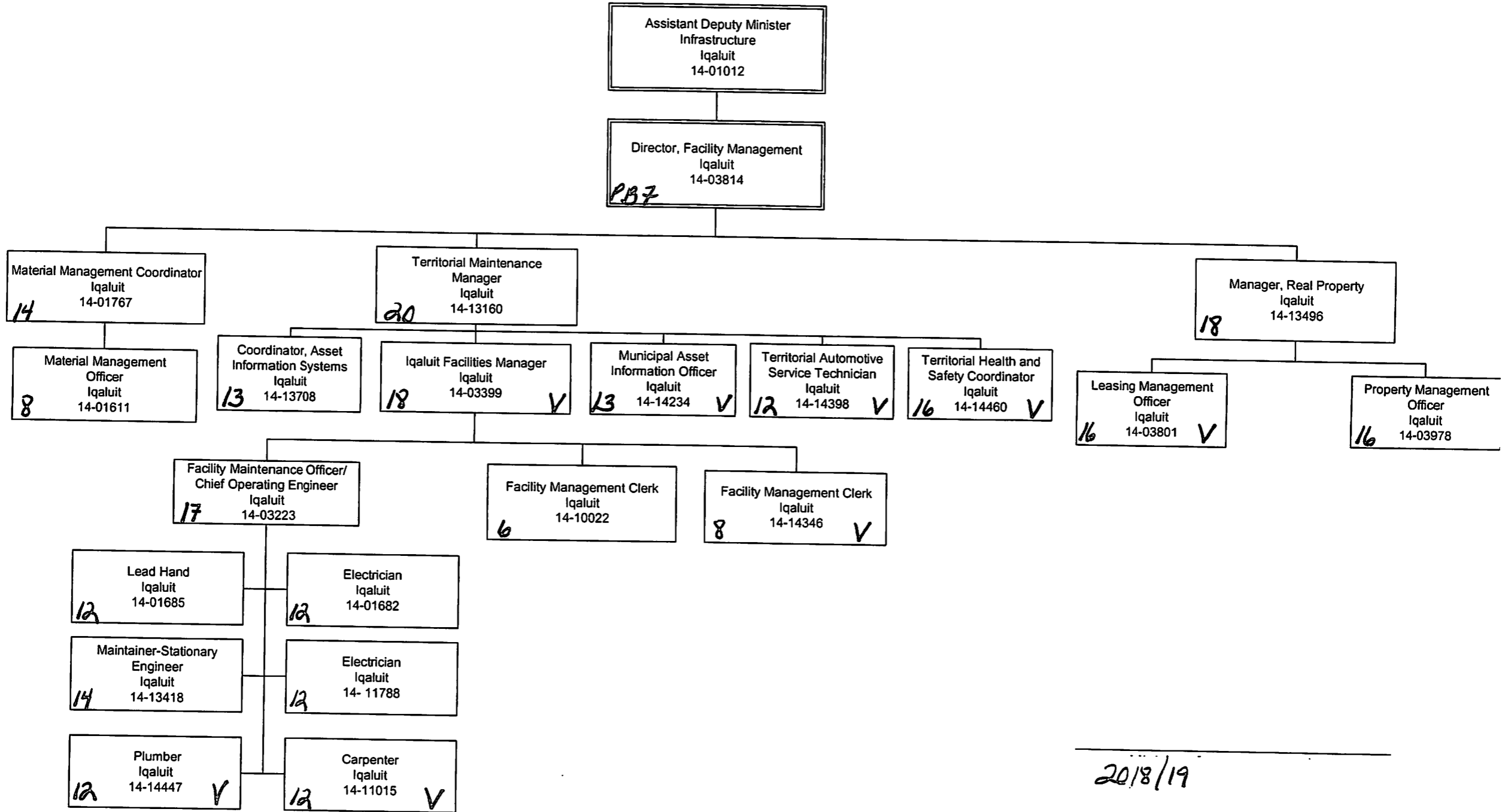

2018/19
V = vacant

**Department of Community and Government Services
Infrastructure - Safety Services**

Chart 21

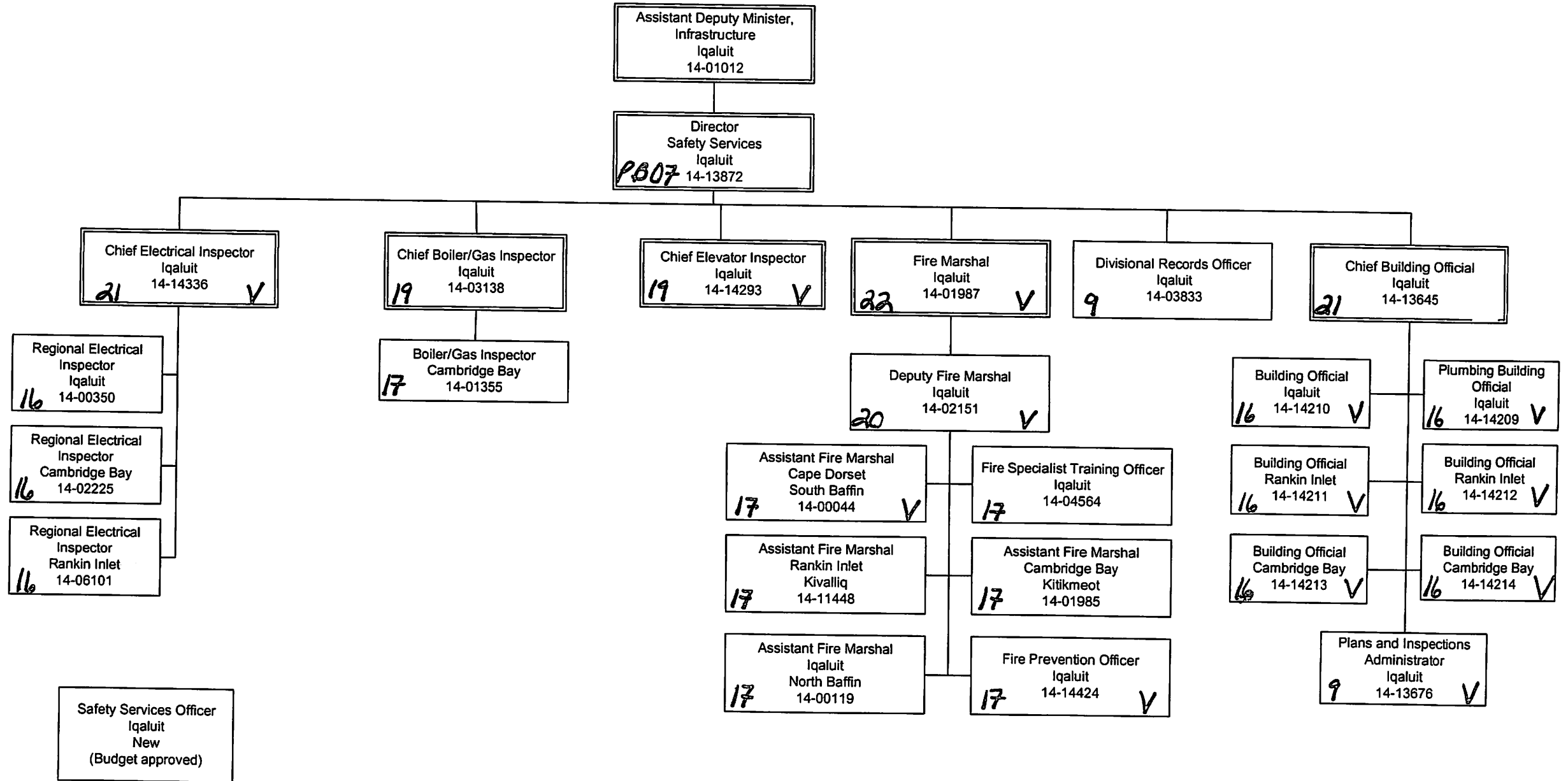

2018/19

V = vacant

