ᐃᓕᓐᓂᐊᕐᓂᓕᕆᔨᒃᑯᑦ

ᐊᕐᕌᒍᒧᑦ ᐅᓂᒃᑳᖅ

2023–2024

ᐃᓗᓕᖕᒋᑦ

ᒥᓂᔅᑕᐅᑉ ᐅᖃᐅᓯᒃᓴᖕᒋᑦ 3

2023-2024 ᐃᓕᓐᓂᐊᕐᓇᐅᑉ ᐊᕐᕋᒍᐊ ᕿᒥᕐᕈᔭᐅᓂᖓ 4

ᐊᓂᒍᖅᑕᐅᓪᓗᐊᑕᖅᑐᑦ 6

ᐃᓕᓐᓂᐊᓕᖅᓴᕋᐃᓐᓂᕐᒧᑦ ᐊᒻᒪᓗ ᐸᐃᓇᕝᕕᓕᓇᓂᕐᒧᑦ 6

ᑭᖑᓪᓕᖅᐹᖅ ᐊᕐᕋᒍ ᐊᑐᓕᖅᑎᑦᑎᓂᕐᒧᑦ ᐋᖅᑭᒋᐊᖅᓯᒪᔪᓂᒃ ᐃᖅᑲᓇᐃᔭᖅᑏᑦ ᑮᓇᐅᔭᖅᑲᖅᑎᑕᐅᔾᔪᑎᒧᑦ ᐊᑐᖅᑕᐅᕙᒃᑐᖅ 8

ᓯᕗᓪᓕᖅᐹᕐᒥᒃ ᖃᐅᔨᓴᕐᓂᐅᔪᖅ ᐅᓪᓗᓕᒫᖅ ᐃᓕᓐᓂᐊᓕᓵᖅᑐᓄᑦ 8

ᐊᑭᑐᔫᑏᑦ ᐱᓕᕆᐊᑦ/ ᐃᓕᓐᓂᐊᕐᕕᖕᓂ ᐊᖏᒡᓕᒋᐊᕆᓃᑦ 9

ᓯᓚᑦᑐᖅᓴᕐᕕᖕᒥ ᐃᓕᓐᓂᐊᕐᓂᖅ (ᕐᑯᑦᑎᓂᖅᓴᒥ ᐃᓕᓐᓂᐊᕐᓂᖅ) ᐃᑲᔪᖅᑐᐃᔾᔪᑏᑦ 10

ᐱᖃᖅᑲᑕᐅᔪᑦ ᐃᓚᐅᑎᑕᐅᓂᖏᑦ 11

ᐃᓕᓐᓂᐊᕐᕕᖕᒥ ᐃᓱᒪᒧᑦ ᖃᓄᐃᙱᑦᑎᐊᕐᓂᕐᒧᑦ ᐃᑲᔪᖅᑐᖅᑕᐅᓂᕐᒧᑦ ᐱᔨᑦᑎᕋᐅᑏᑦ 14

ᐃᑲᔪᖅᑐᐃᓂᕐᒧᑦ ᐱᔨᑦᑎᕋᐅᑏᑦ ᐊᑐᐃᓐᓇᐅᑎᑕᐅᔪᑦ 16

ᐅᓂᒃᑳᑦ ᐃᓄᐃᑦ ᖃᐅᔨᒪᔭᑐᖃᖏᓐᓄᑦ 20

ᓄᓇᕗᒻᒥ ᐃᓕᓐᓂᐊᕈᑎᒃᓴᑦ 20

ᓄᓇᓕᖕᓂ ᐱᕙᓪᓕᐊᑎᑕᐅᔪᑦ ᐃᓕᓐᓂᐊᕈᑎᒃᓴᑦ ᐱᓕᕆᐊᒃᓴᓪᓗ 21

ᐱᓕᕆᔾᔨᒻᒪᕆᖕᓄ ᐱᕙᓪᓕᐊᑎᑦᑎᓂᖅ 21

ᐅᓂᒃᑳᖅ ᐅᖃᐅᓯᑦ ᐃᓕᓐᓂᐊᖅᑎᑦᑎᓂᕐᒧᑦ 22

ᐊᑐᓕᖅᑎᑦᑎᓂᖅ ᒪᕐᕉᓐᓂᒃ ᐅᖃᕈᓐᓇᕐᓗᓂ ᐃᓕᓐᓂᐊᕐᓂᖅ ᐋᖅᑭᒃᓯᒪᓂᐅᔪᓂᒃ 22

ᐃᓕᓴᐃᔪᓐᓇᕐᓂᖅ ᐃᓄᒃᑐᑦ 23

ᕿᒥᕐᕈᔭᐅᓂᖓ ᐅᖃᐅᓯᖅ ᐃᓕᓐᓂᐊᕐᑎᑦᑎᓂᖕᒧᑦ ᒪᓕᒃᑕᐅᔭᕆᐊᓖᑦ 24

ᐱᓕᕆᖕᒐᐅᑉ ᐋᖅᑭᒃᓯᖅᑕᐅᓯᒪᓂᖓ 25

ᓇᐃᓈᖅᓯᒪᔪᑦ ᐊᕕᒃᑐᖅᓯᒪᔪᑦ ᐱᓕᕆᖕᒐᐅᔪᒥ 26

ᐃᓕᓐᓂᐊᕐᓂᓕᕆᔨᒃᑯᑦ ᑮᓇᐅᔭᖅᑑᑎᒃᓴᖕᒋᑦ 32

ᐅᐃᒍᖅ A – ᖃᒃᑲᓐᓂᐊᒍᑦ ᓈᓴᐅᓯᕆᔾᔪᑏᑦ 36

ᒥᓂᔅᑕᐅᑉ ᐅᖃᐅᓯᒃᓴᖕᒋᑦ

ᐊᐃᖓᐃ ᐃᓕᓐᓂᐊᖅᑏᑦ, ᐃᓕᓴᐃᓗᑦ,ᐃᓕᓐᓂᐊᖅᑎᑦᑎᓂᕐᒧᑦ ᐱᓕᕆᖃᑎᒋᔭᐅᔪᑦ ᓄᓇᕗᒻᒥᐅᓪᓗ, ᑕᒪᑐᒪᓂ ᐊᕐᕌᒍᔪᒥ ᖃᐅᔨᑎᑕᐅᓯᒪᕗᒍᑦ ᑭᓯᓂᒃ ᐱᔭᕇᖅᓯᔪᓐᓇᕐᒪᖔᑦᑕ ᑲᑐᔾᔨᖃᑎᒌᒃᑯᑦᑕ. ᖃᐅᔨᒪᔾᔪᑎᒋᓪᓗᑎᒍᑦ ᓂᐱᓯ, ᐃᓕᓐᓂᐊᕐᓂᓕᕆᔨᒃᑯᑦ ᑎᑭᐅᑎᓯᒪᔪᑦ ᐱᒻᒪᕆᐅᔪᒧᑦ ᐃᖅᑲᐅᒪᐃᓐᓇᐅᔭᕐᓂᐊᓕᖅᑕᑦᑎᓐᓄᑦ ᓴᖅᑭᔭᖅᑎᑦᑎᔪᖅ ᑕᐅᑐᙵᐊᖅᑕᑦᑎᓐᓂᒃ ᐃᓕᓐᓂᐊᕐᓂᕐᒧᑦ.

ᑲᑐᔾᔨᓪᓗᑕ, ᐱᓕᕆᐊᖃᐃᓐᓇᖅᐳᒍᑦ ᖁᕝᕙᓯᖕᓂᓕᖕᓄᑦ ᐊᕐᕕᓂᓕᖕᒧᑦ ᐃᓕᓐᓂᐊᒐᒃᓴᓂᒃ ᐃᓕᓐᓂᐊᖅᑕᐅᓲᓗᒃᑖᓂᒃ, ᖃᓂᓐᓂᖅᓴᐅᓕᖅᓗᑕ ᐃᓕᓐᓂᐊᓕᓵᖅᑐᓂᑦ ᖁᕝᕙᓯᖕᓂᓕᖕᓄᑦ 12-ᒧᒃ ᓄᓇᕗᒻᒥ ᐃᓕᓐᓂᐊᒐᒃᓴᓕᐅᕐᓂᕐᒥᒃ ᓴᖅᑭᔭᖅᑎᑦᑎᔪᑦ ᐅᖃᐅᓯᕐᓂᒃ, ᐱᒻᒪᕆᐅᕆᔭᐅᔪᓂᒃ ᐊᒻᒪ ᐃᓕᓐᓂᐊᕐᓂᕐᒥᒃ. ᑕᒪᓐᓇ ᐱᓕᕆᐊᖅ ᓴᖅᑭᔭᖅᑎᑦᑎᖕᒥᔪᖅ ᑲᑐᔾᔨᖃᑎᒌᖕᓂᕐᔪᐊᓂᒃ ᐃᓕᓴᐃᔨᓂᑦ, ᐃᓐᓇᕐᓂᑦ, ᐊᒻᒪ ᐃᓕᓐᓂᐊᕈᑎᒃᓴᓂᒃ ᖃᐅᔨᒪᔨᑕᑦ, ᐊᒻᒪ ᐱᒻᒪᕆᐅᔪᖅ ᐱᕙᓪᓕᐊᓂᖅ ᐋᖅᑭᒃᓯᐃᕙᓪᓕᐊᓂᕐᒧᑦ ᐃᓕᓐᓂᐊᖅᑐᓕᕆᓂᕐᒥᒃ ᐊᒃᑐᐊᓂᖃᕐᓗᓂ ᐊᒻᒪ ᐊᔪᕈᓐᓃᖅᑎᑦᑎᔪᓐᓇᕐᓗᓂ ᓯᕗᓂᒃᓴᒥ ᓯᕗᓕᖅᑎᐅᓛᖅᑐᓂᒃ.

ᓴᖅᑭᑕᐅᕙᓪᓕᐊᑎᓪᓗᒋᑦ ᐃᓕᓐᓂᐊᕐᕕᖕᒥᓗᑎᒃ ᐃᓱᒪᒧᑦ ᖃᓄᐃᙱᑦᑎᐊᕐᓂᕐᒧᑦ ᐃᑲᔪᖅᑑᑎᑦ ᓄᓇᓕᓗᒃᑖᓂ, ᐃᓕᓐᓂᐊᖅᑏᑦ ᐊᑐᕈᓐᓇᖅᓯᔪᑦ ᐃᓱᒪᒧᑦ ᖃᓄᐃᙱᑦᑎᐊᕐᓂᕐᒧᑦ ᐱᔨᑦᑎᕋᐅᑎᓂ ᓇᖕᒥᓂᖅ ᐃᓕᓐᓂᐊᕐᕕᖕᑎᑦᑎᓐᓂ ᓲᖅᑲᐃᒻᒪ ᐊᑐᓂ ᐃᓕᓐᓂᐊᖅᑏᑦ ᐃᒃᐱᒍᓱᒋᐊᖃᕐᒪᑦ ᐃᑲᔪᖅᑑᖅᑕᐅᓂᕐᒥᓂᒃ, ᑐᑭᓯᐊᔭᐅᓂᕐᒥᒃ ᐊᒻᒪ ᐱᒻᒪᕆᐅᒋᔭᐅᓂᕐᒥᒃᓂᒃ.

ᓴᖅᑭᓯᒪᔪᑦ ᐅᓪᓗᓕᒫᖅ ᐃᓕᓐᓂᐊᓕᓵᖅᑐᓂ ᓯᕗᓪᓕᖅᐸᕐᒥᒃ ᖃᐅᔨᓴᕐᓂᐅᔪᒥᒃ ᐊᑐᖓᓕᖅᓗᑎᒃ ᑕᓪᓕᒪᓂ ᐃᓕᓐᓂᐊᕐᕕᖕᓂ, ᓯᕗᓇᕆᐊᕐᔪᐊᖅᓗᑎᒃ ᐃᓕᓐᓂᐊᓕᓵᖕᓂᖕᒋᓐᓂ. ᓯᕗᓪᓕᖅᐸᕐᒥᒃ ᖃᐅᔨᓴᕐᓂᐅᔪᖅ ᐃᑲᔪᕐᓂᐊᖅᑐᖅ ᑐᑭᓯᑦᑎᐊᓂᖅᓴᐅᓗᑕ ᐱᐅᓯᒋᐊᕆᓂᕐᒥᒃ ᐱᙵᐊᕐᓗᑎᒃ ᐊᒻᒪ ᐅᖃᐅᓯᕐᓂᒃ-ᑐᕌᒐᖃᑐᓂᒃ ᐃᓕᓐᓂᐊᖅᑐᓕᕆᓂᕐᒥᒃ ᒪᒃᑯᒃᑐᕐᑯᑎᑦᑎᓐᓂᒃ ᐃᓕᓐᓂᐊᖅᑎᓂᒃ ᓴᙱᓕᒥᒃ ᐱᒋᐊᕐᕕᖃᕐᓗᑎᒃ ᐊᔪᕐᓇᙱᓕᖕᒐᔪᒥᒃ. ᑕᒪᓐᓇ ᐱᒻᒪᕆᐅᔪᖅ ᐱᔪᓐᓇᕐᑯᓪᓗᒍ ᓯᕗᓪᓕᖅᐸᕐᒥᒃ ᖃᐅᔨᓴᕐᓂᐅᔪᖅ, ᑮᓇᐅᔭᖃᖅᑎᑦᑎᓃᑦ ᐊᖏᒃᓕᒋᐊᓪᓚᑦᑖᕈᓐᓇᕐᑯᓪᓗᒋᑦ ᐃᓕᓐᓂᐊᕐᕕᑦ ᑎᑭᐅᒪᕐᑯᓪᓗᒋᑦ ᐱᓕᕆᐊᕐᒥᒃ ᑭᙵᒍᒋᔭᐅᔪᓂᒃ. ᑖᓐᓇ ᖄᒃᑲᓐᓂᐊᒍᑦ ᐊᖏᔫᑎᓄᑦ ᐊᑭᑐᔫᑏᑦ ᓄᑖᙵᕆᐊᖅᑕᐅᓚᐅᖅᑐᑦ ᐱᔭᕇᖅᑕᐅᓪᓗᑎᒃ ᑕᒪᑐᒪᓂ ᐊᕐᕌᒍᒥ, ᓱᕐᓗ ᐊᖏᒃᓕᒋᐊᖅᑕᐅᓂᖓ ᐅᐃᕕᑦ ᐃᓕᓐᓂᐊᕐᕕᖓ (École des Trois–Soleils) ᐃᖃᓗᖕᓂ.

ᐃᑲᔪᖅᑐᕐᓗᒋᑦ ᑕᐃᒃᑯᐊ ᑲᒪᒋᔭᖃᓯᑦ ᐊᒻᒪ ᐃᓕᓐᓂᐊᖅᑎᑦᑎᓯᑦ ᓄᑲᖅᑕᖅᐸᓂᒃ ᐃᓕᓐᓂᐊᖅᑎᓂᒃ, ᐅᓄᖅᓯᕙᓪᓕᐊᑎᓪᓗᒋᑦ ᐸᐃᕆᕝᕕᖕᓂ ᐃᓃᑦ ᐊᑐᐃᓐᓇᐅᔪᑦ ᓄᓇᕗᒻᒥ ᐊᒻᒪ ᐊᑐᓕᖅᑎᑕᐅᓗᑎᒃ ᐃᓕᓐᓂᐊᓕᓵᖅᓂᕐᒧᑦ ᐸᐃᕆᕝᕕᓪᓗ ᑮᓇᐅᔭᔭᒃᓴᖕᒋᑦᑕ ᖃᓄᑎᒋᐅᓂᖕᒋᑦ, ᓴᙱᒃᑎᒋᐊᕐᓗᒋᑦ ᐃᖅᑲᓇᐃᔭᖅᑎᑖᖅᐸᓪᓕᐊᓃᑦ ᐃᖅᑲᓇᐃᔭᖅᑎᖃᐃᓐᓇᕐᓂᕐᒥᓪᓗ ᓇᓗᓇᐃᖅᓯᓪᓗᑎᒃ ᐃᑲᔫᑕᐅᔭᕆᐊᖃᓪᓚᕆᒃᑐᓂᒃ ᐃᓕᓐᓂᐊᕆᐅᖅᓴᓕᓵᖅᑐᑦ ᐃᓕᓴᐃᔨᖕᒋᓐᓄᑦ ᑮᓇᐅᔭᔭᒃᓴᖕᒋᑦ ᐊᑭᑐᓂᖅᓴᐅᓕᕐᓂᒃᑯᑦ.

ᐱᔭᕇᖅᓯᓯᒪᔪᒍᑦ ᐊᑕᖕᑮᓯᒪᔪᒥᒃ ᕿᒥᕐᕈᓂᕐᒥᒃ ᑮᓇᐅᔭᑎᒍᑦ ᐃᑲᔫᑎᓂᒃ ᓄᓇᕗᒻᒥ ᐃᓕᓐᓂᐊᖅᑎᓄᑦ ᐊᕐᕌᒍ 2023-2024. ᑕᒪᓐᓇ ᕿᒥᕐᕈᓂᖅ ᑎᑭᐅᑎᓂᐊᖅᑐᑦ ᐱᐅᓯᒋᐊᖅᑕᐅᓗᑎᒃ ᐃᑲᔪᖅᑐᐃᔾᔪᑏᑦ ᐊᑐᐃᓐᓇᐅᔪᑦ ᐃᓕᓐᓂᐊᖅᑎᕐᑯᑎᑦᑎᓐᓄᑦ ᐃᓕᓐᓂᐊᒃᑲᓐᓂᕋᓱᒃᑐᑦ ᐃᓕᓐᓂᐊᒐᒃᓴᓂᒃ.

ᑕᒪᓐᓇ ᐃᓅᑑᔾᔪᔭᐅᓗᓂ ᐱᔭᕇᖅᑕᐅᔪᓐᓇᓚᐅᙱᑦᑐᖅ. ᑲᑐᔾᔨᖃᑎᒌᖕᓂᖅ – ᐃᓄᐃᑦ ᑎᒥᕐᑯᑎᖕᒋᓐᓂᒃ, ᒐᕙᒪᑐᖃᒃᑯᓐᓂ ᐱᓕᕆᖃᑎᒋᔭᐅᔪᓂᒃ, ᐃᓕᓴᐃᔨᓂᒃ, ᓄᓇᓕᖕᓂ ᓯᕗᓪᓕᖅᑏᑦ, ᐊᒻᒪ ᐃᓚᒋᑦ – ᐱᓪᓗᐊᑕᐅᓯᒪᔪᑦ ᐱᕙᓪᓕᐊᓂᑦᑎᓐᓂ. ᐃᓱᒪᒋᔭᓯ ᐊᒻᒪ ᐱᓕᕆᖃᑎᒌᖕᓂᓯ ᖃᐅᔨᒪᔾᔪᑎᒌᓐᓇᖅᑕᕗᑦ, ᐊᒻᒪ ᓱᓕ ᐱᓕᕆᐊᖃᕈᒪᓪᓚᑦᑖᖅᑐᒍᑦ ᑲᑐᔾᔨᖃᑎᒌᒃᓗᑕ ᓴᖅᑮᕐᑯᓪᓗᑕ ᐱᐅᓛᒥᒃ ᐃᓕᓐᓂᐊᖅᑐᓕᕆᓂᕐᒥ ᐊᔪᕐᓇᙱᓐᓂᓕᒫᖓᓂ ᐃᓕᓐᓂᐊᖅᑎᑦᑎᓐᓄᑦ.

ᖁᔭᓐᓇᒥᒃ,

ᒪᓕᒐᓕᐅᖅᑎ ᐹᒥᓚ ᒍᕈᔅ
ᐃᓕᓐᓂᐊᕐᓂᓕᕆᓂᕐᒧᑦ ᒥᓂᔅᑕ

2023-2024 ᐃᓕᓐᓂᐊᕐᓇᐅᑉ ᐊᕐᕌᒍᐊ ᕿᒥᕐᕈᔭᐅᓂᖓ

ᐃᓕᓐᓂᐊᕆᐅᖅᓴᔪᑦ ᐸᐃᕆᕕᑦᓗ

59
ᐱᔪᓐᓇᐅᑎᖃᖅᑐᑦ
ᐸᐃᕆᕝᕕᑦ
ᐊᑐᐃᓐᓇᐅᑎᑦᑎᔪᑦ
61-ᓂ ᐱᓕᕆᐊᒃᓴᓂᒃ

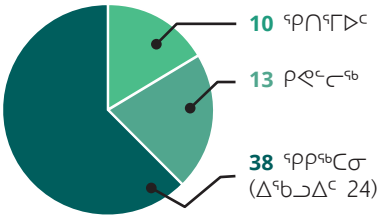

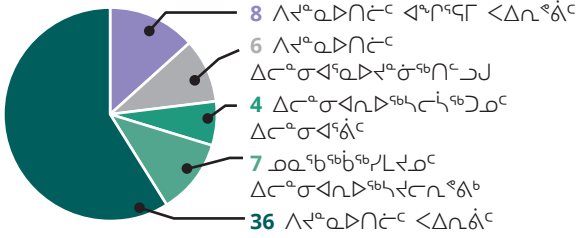
8 ᐱᔪᓐᓇᐅᑎᓛᑦ ᐊᖏᕐᕋᒥ ᐸᐃᕆᕝᕕᑦ
6 ᐱᔪᓐᓇᐅᑎᓛᑦ
ᐃᓕᓐᓂᐊᕐᓇᐅᔪᓐᓃᖅᑎᓪᓗᒍ
4 ᐃᓕᓐᓂᐊᕆᐅᖅᓴᓕᓵᖅᑐᓄᑦ
ᐃᓕᓐᓂᐊᕐᕕᑦ
7 ᓄᓇᖃᖅᑲᖅᓯᒪᔪᓄᑦ
ᐃᓕᓐᓂᐊᕆᐅᖅᓴᔪᓕᕆᕝᕕᒃ
36 ᐱᔪᓐᓇᐅᑎᓛᑦ ᐸᐃᕆᕝᕕᑦ**

4 ᓄᑖᑦ
ᐱᔪᓐᓇᐅᑎᑖᖅᑐᑦ
ᐸᐃᕆᕝᕕᑦ
ᐅᒃᑯᐃᖅᑐᑦ

2
ᐃᓂᒥᓂᒃ
ᓂᕈᑦᑐᕆᓪ
ᐸᖅᓯᔪᑦ

1,348
ᐊᑕᖏᖅᓗᒋᑦ
ᐱᔪᓐᓇᐅᑎᓛᑦ
ᐸᐃᕆᕝᕕᑦ ᐃᓂᖏᑦ

21 ᐊᖓᔪᖅᓗ
ᑳᖕᒍᕆᐅᖅᑐᓄᑦ
ᐃᓕᓐᓂᐊᖏᓐᓇᕐᑯᓪᓗᒋᑦ
ᐱᓕᕆᐊᖅ

32 ᓄᑕᖅᑲᑦ
ᐃᓈᓯᖃᑦᑎᐊᕐᑯᓪᓗᒋᑦ
ᐱᓕᕆᐊᖓᔪᒪᔪᓄᑦ
ᐊᖏᖅᑕᐅᓯᒪᔪᑦ

ᐸᐃᕆᕝᕕᑦ ᐃᓂᖏᑦ ᒪᓕᒃᓗᒋᑦ ᓄᓇᐃᑦ ᐊᕕᒃᑐᖅᓯᒪᔪᑦ:

ᐊᕕᒃᓯᒪᓂᖓ	ᓄᑕᕋᓛᑦ	ᐅᓪᓗᓕᒫᖅ ᐸᐃᕆᕝᕕᑦ	ᐃᓕᓐᓂᐊᕆᐅᖅᓴᕐᕕᒃ/ ᐃᓕᐃᓕᓐᓂᐊᕆᓐᓂ ᐅᖅᓴᓕᓵᖅᑐᑦ	ᐃᓕᓐᓂᐊᕋᓂᒃᑎᓪᓗᒋᑦ	ᑲᑎᕝᕗᒋᑦ
ᕿᑎᕐᒥᐅᑦ	31	126	82	0	239
ᑭᕙᓪᓕᖅ	50	145	50	17	262
ᕿᑭᖅᑕᓂ	63	151	68	30	312
ᐃᖃᓗᐃᑦ	93	295	16	131	535
ᑲᑎᕝᕗᒋᑦ	237	717	216	178	1,348

ᑲᑎᕝᕗᒋᑦ ᐃᓂᖏᑦ ᒪᓕᒃᓗᒋᑦ ᓄᓇᐃᑦ ᐊᕕᒃᑐᖅᓯᒪᔪᑦ
93 ᓄᑖᓂᒃ
ᐱᔪᓐᓇᐅᑎᑖᖅᑐᑦ
ᓇᐃᓴᖃᓯᐅᑎᓪᓗᒋᑦ
ᒪᑐᓂᑰᔪᑦ

ᖃᓴᓯᐅᓂᖏᑦ ᐱᔪᓐᓇᐅᑎᓛᑦ ᐃᓂᐅᔪᑦ ᐊᕕᒃᑐᖅᓯᒪᔪᓂᑦ:

ᐸᐃᕆᔪᓐᓇᐅᑎᓛᑦ ᐃᓂᖏᑦ	ᑮᓇᐅᔭᔭᖅᑎᐅᖅᑐᑦ	ᐃᓕᓐᓂᐊᕐᑐᓕᕆᔨᑯᑦ/ ᓄᓇᕗᒻᒥᑦ ᐅᐃᕖᓄᑦ ᐃᓕᓐᓂᐊᖅᑐᓕᕆᔨᑦ	ᐋᒻᒪᓚᒃᑯᑦ	ᐊᖏᕐᕋᒥ ᐸᐃᕆᕝᕕᑦᓕᕆᔨᑦ	ᒐᕙᒪᑯᓐᓂ ᐊᐅᓚᑕᐅᔪᑦ	ᑲᑎᕝᕗᒋᑦ	ᐃᓕᓐᓂᐊᕐᕕᖕᒥᑦᑐᑦ ᐸᐃᕆᕝᕕᑦ
ᕿᑎᕐᒥᐅᑦ	5	3	2	0	0	10	1
ᑭᕙᓪᓕᖅ	12	0	1	0	0	13	0
ᕿᑭᖅᑕᓂ	8	4	2	0	0	14	6
ᐃᖃᓗᐃᑦ	12	1	0	8	1	22	5
ᑲᑎᕝᕗᒋᑦ	37	8	5	8	1	59	12

96
ᓄᑖᑦ ᐃᓂᑦ ᓴᖅᑭᑕᐅᔪᑦ
2023-2024

20
ᐅᓪᓗᓕᒫᖅ
ᓄᑕᕋᓛᓄᑦ ᐃᓂᒃᓴᐃᑦ

76
ᐅᓪᓗᓕᒫᖅ
ᐃᓕᓐᓂᐊᕆᐅᖅᓴᓕᓵᖅᑐᓄᑦ ᐃᓂᒃᓴᐃᑦ

ᖃᓴᓯᐅᓂᖏᑦ ᓄᑕᖅᑲᑦ ᐅᑕᖅᑭᔪᑦ ᒪᓕᒃᓗᒋᑦ ᓄᓇᐃᑦ ᐊᕕᒃᑐᖅᓯᒪᔪᑦ*:

ᐊᕕᒃᓯᒪᓂᖓ	ᓄᑕᕋᓛᑦ	ᐃᓕᓐᓂᐊᕆᐅᖅᓴᔪᑦ	ᐃᓕᓐᓂᐊᓪᓗᐊᖅᑐᓂᒃᐅᑎᓪᓗᒋᑦ	ᑲᑎᕝᕗᒋᑦ
ᕿᑎᕐᒥᐅᑦ	12	57	0	69
ᑭᕙᓪᓕᖅ	133	106	0	239
ᕿᑭᖅᑕᓂ	14	51	0	65
ᐃᖃᓗᐃᑦ	396	754	268	1418
ᑲᑎᕝᕗᒋᑦ	555	968	268	1791

*ᖃᐅᔨᒪᔭᐅᔭᕆᐊᓕᒃ: ᐅᑕᖅᑭᔪᑦ ᖃᓴᓯᐅᓂᖏᑦ ᓴᖅᑭᔭᖅᑎᑦᑎᖅᑰᖕᒋᑦᑐᑦ ᑭᖕᒍᒪᖏᔭᐅᓪᓚᑦᑖᖅᑐᓂᒃ. ᐃᓚᖏᑦ ᐃᓚᒋᑦ ᓄᑕᖅᑲᒥᖕᓂᒃ ᐅᑕᖅᑭᔪᓄᐊᖅᓯᓯᒪᖅᑰᖕᒋᑦᑐᑦ, ᐊᒻᒪ ᐊᑐᓂ ᐸᐃᕆᕝᕕᑦ ᓇᖕᒥᓂᖅ ᐅᑕᖅᑭᔪᓂᒃ ᑎᑎᕋᖅᓯᓯᒪᑐᐃᓐᓇᕆᐊᓖᑦ, ᐃᓚᖏᑦ ᐃᓚᒋᑦ ᐊᑎᓕᐅᖅᓯᒪᑐᐃᓐᓇᕆᐊᓖᑦ ᐊᑕᐅᓯᐊᖕᒋᓪᓗᑎᒃ ᐅᑕᖅᑭᔪᓄᑦ ᐸᐃᕆᔭᐅᑎᕋᑎᕝᕕᒃᓴᕐᒥᒃ.

2023-2024 ᐃᓕᓐᓂᐊᕐᓇᐅᑉ ᐊᕐᕌᒍᐊ ᕿᒥᕐᕈᔭᐅᓂᖓ

K-12

45 ᐃᓕᓐᓂᐊᕐᕕᑦ

10,852 ᐃᓕᓐᓂᐊᖅᑐᑦ ᐊᑕᖕᒋᖅᓱᑎᒃ ᐱᒋᐊᓖᖅᑐᓂ ᖁᕝᕙᓯᖕᓂᓕᖕᒧᑦ 12

83% ᐃᓕᓐᓂᐊᕐᕕᐅᑉ ᐃᓂᒃᓴᖓ ᐊᑐᖅᑕᐅᔪᖅ*

69% ᐊᑎᓕᐅᖅᑕᐅᓯᒪᔪᓂ ᐅᑉᐸᒃᑐᑦ

738 ᐃᓕᓴᐃᔨᑦ (ᐃᓐᓄᒃᑕᐅᓯᒪᔪᑦ)

238 ᐃᓕᓴᐃᔨᑦ ᑮᓇᐅᔭᒃᓴᒃᑲᓐᓂᕈᑎᑖᓱᑦ ᐃᓄᑐᑦ ᐅᖃᓪᓚᒍᓐᓇᕐᓂᕐᒥᓄᑦ

131 ᐃᓕᓐᓂᐊᖅᑎᓄᑦ ᐃᑲᔪᖅᑏᑦ (ᐃᖅᑲᓇᐃᔭᑦ ᐃᓐᓄᒃᑕᐅᓯᒪᔪᑦ)

12 ᓄᓇᕗᒻᒥ ᐃᓕᓴᐃᔨᒃᓴᐅᓂᕐᒧᑦ ᐃᓕᓐᓂᐊᕐᕌᒃᑐᑦᐃᖅᑲᓇᐃᔭᓕᖅᑎᑕᐅᔨᓴᖅᑐᑦ 2023-2024-ᒧᑦ ᐃᓕᓐᓂᐊᕐᓇᐅᑉ ᐊᕐᕌᒍᐊᓂ

*ᖃᐅᔨᒪᔭᐅᔭᕆᐊᓕᒃ: ᐊᑐᖅᑕᐅᓂᖕᒋᑦ ᐊᑭᖕᒋᑦ ᖃᐅᔨᔭᐅᖃᑦᑕᖅᑐᑦ ᐳᓴᓐᑎᐅᓪᓗᑎᒃ ᐃᓕᓐᓂᐊᕐᕕᐅᑉ ᐃᓕᓐᓂᐊᖅᑎᖃᕈᓐᓇᕐᓂᖕᒋᑦ ᑕᑯᖕᒫᖅᓱᒋᑦ ᖃᓴᓯᐅᓂᖕᒋᑦ ᐃᓕᓐᓂᐊᖅᑏᑦ ᐃᓕᓐᓂᐊᕈᓐᓇᕐᓂᕐᒧᑦ ᐊᑎᓕᐅᖅᑕᐅᓯᒪᔪᑦ.

301 ᐃᓕᓐᓂᐊᕋᓂᒃᑐᑦ

ᐊᓂᒍᐃᔪᑦ ᐃᓕᓐᓂᐊᕋᓂᒃᓱᑎᒃ ᐊᕕᒃᑐᖅᓯᒪᔪᓂ**

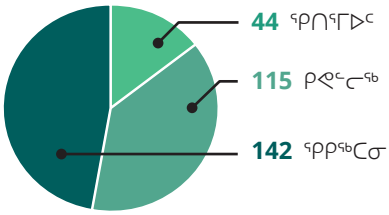

2024 ᑲᑎᓗᒋᑦ ᐃᓕᓐᓂᐊᕋᓂᒃᑐᑦ ᖃᓴᓯᐅᓂᖕᒋᑦ 44%-ᖑᓚᐅᖅᑐᑦ. ᑲᑎᓗᒋᑦ ᐃᓕᓐᓂᐊᕋᓂᒃᑐᑦ ᓈᓴᐅᓯᓇᔭᐅᓯᑦ ᐊᕕᒃᓗᒋᑦ ᖃᓴᓯᐅᓂᖕᒋᑦ ᐃᓕᓐᓂᐊᕋᓂᒃᑐᑦ ᒪᓕᒃᑕᐅᓪᓗᑎᒃ ᐃᓄᒋᐊᖕᓂᖕᒋᑦ ᑕᐃᑯᐊ 17-ᓂᒃ ᐊᒻᒪ 18-ᓂᒃ ᐅᑭᐅᖃᖅᑐᑦ.

ᖁᑦᑎᓂᖅᓴᒥ ᐃᓕᓐᓂᐊᕐᓂᖅ

ᑮᓇᐅᔭᑎᒍᑦ ᐃᑲᔪᑏᑦ ᓄᓇᕗᒻᒥ ᐃᓕᓐᓂᐊᖅᑎᓄᑦ (FANS) ᐱᓇᔫᑎᒋᔭᐅᔪᑦ:

ᐃᓕᓐᓂᐊᕐᕕᐅᔪᒥ ᓇᒦᓐᓂᖓ	ᐃᓄᐃᑦ	ᐃᓄᑦᓚᑦᑖᖕᖑᖕᒋᑦᑐᑦ	ᑲᑎᕝᕙᒋᑦ
ᓄᓇᕗᒻᒥ (ᓄᓇᕗᑦ ᓯᓚᑦᑐᖅᓴᕐᕕᒃ):	203	16	219
ᓄᓇᕗᑦ ᓯᓚᑖᓂ (ᖃᑦᓗᓈᓂ):	237	77	314
ᑲᑎᕝᕙᒋᑦ	440	93	533

521 ᐊᑎᓕᐅᖅᑕᐅᓯᒪᔪᑦ ᐃᓕᓐᓂᐊᖅᑎᑦ

7 ᐃᖅᑲᓇᐃᔭᓚᐅᑲᖕᓂᐊᖅᑐᓂᒃ ᐃᑲᔪᕐᓂᐊᕐᓗᑎᒃ ᐃᓕᓐᓂᐊᖅᑎᓂᒃ

$10.3 ᒥᓕᐊᓐ ᑮᓇᐅᔭᑦ ᐊᑐᖅᑐᒃᓴᑦ 2023-24-ᒧᑦ ᓄᓇᕗᒻᒥ ᐃᓕᓐᓂᐊᖅᑎᑦ ᑮᓇᐅᔭᖅᑲᖅᑎᑕᐅᓂᖕᒋᓐᓄᑦ ᐃᑲᔫᑎᒧᑦ ᑮᓇᐅᔭᑦ

ᐃᓐᓇᕐᓄᑦ ᐃᓕᓐᓂᐊᒃᑲᓐᓂᕈᒪᔪᓄᑦ ᐃᓕᓐᓂᐊᒐᒃᓴᑦ (PASS)

3 ᐃᓕᓐᓂᐊᒐᒃᓴᒥ ᐃᓕᓐᓂᐊᕋᓂᒃᑐᑦ

21 ᐃᓐᓇᐃᑦ ᐃᓕᓐᓂᐊᒃᑲᓐᓂᕋᓯᒃᑐᑦ

33 ᐃᓕᓐᓂᐊᒃᑲᓐᓂᕋᓯᒃᑐᑦ (PASS) ᐃᓕᓐᓂᐊᒐᒃᓴᒥ ᐃᓕᓐᓂᐊᕋᓂᒃᑐᑦ:

ᒪᒃᑯᒃᑐᓄᑦ ᐃᓕᓐᓂᐊᕐᓂᕐᒧᑦ ᐱᓕᕆᐊᒃᓴᑦ

ᑎᑎᖅᑲᓕᕆᔨᓇᕐᓂᕐᒧᑦ ᑎᓴᒪᓂᒃ ᐃᖏᕐᕋᔪᖅᑲᓚᐅᖅᑐᖅ ᑲᑎᕝᕙᒋᑦ $417,000 ᑮᓇᐅᔭᖅᑲᖅᑎᑕᐅᔪᑦ:

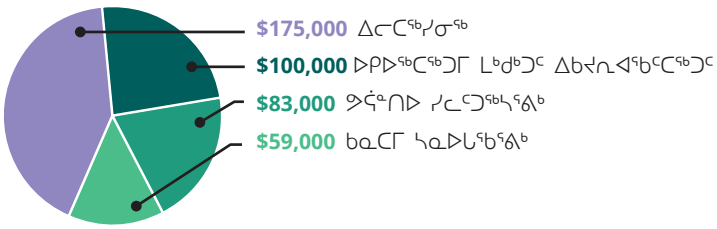

$182K ᑮᓇᐅᔭᖅᑲᖅᑎᑦᑎᓂᖅ ᓄᓇᕗᑦ ᓯᕗᓂᒃᓴᕗᑦ ᐃᓕᓐᓂᐊᒐᐅᔪᒥᒃ

ᐊᓂᒍᖅᑕᐅᓪᓗᐊᑕᖅᑐᑦ

ᐃᓕᓐᓂᐊᓕᖅᓴᕋᐃᓐᓂᕐᒧᑦ ᐊᒻᒪᓗ ᐸᐃᕆᕝᕕᓕᕆᓂᕐᒧᑦ

2023–2024 ᐊᕐᕌᒍᖓᓂ, ᐱᓕᕆᕝᕕᒋᔭᐅᔪᖅ ᐊᓂᒍᖅᑎᑦᑎᓚᐅᖅᐳᑦ ᐊᒥᓱᓂᒃ ᐱᓕᕆᐊᖑᕙᓚᐅᖅᑐᓂᒃ ᓄᓇᕗᒻᒥ ᐃᓕᓐᓂᐊᕆᐅᖅᓴᔪᑦ ᐸᐃᕆᕕᓕᕆᓂᕐᓗ ᐱᓕᕆᕝᕕᖓᓂ ᐃᑲᔪᖅᓱᖅᑐᓂᒃ ᐱᓇᔪᒃᑕᐅᔪᓂᑦ ᐱᐅᑦᑎᐊᖅᑐᒥᑦ ᐃᓕᓐᓂᐊᕆᐅᖅᓴᔪᑦ ᐸᐃᕆᕝᕕᑦᓗ ᐃᓚᒋᓄᑦ ᓄᓇᕗᒻᒥ. ᐃᓚᒋᐊᕐᓗᒋᑦ ᐊᒥᓱᙳᖅᐸᓪᓕᐊᔪᑦ ᐸᐃᕆᕝᕕᑦ ᐃᓂᒋᔭᐅᔪᐃᓪᓗ (ᑕᑯᓗᒋᑦ ᖁᓛᓃᑦᑐᑦ ᑐᑭᓯᒋᐊᕈᑎᒃᓴᑦ ᓇᓗᓇᐃᔭᖅᓯᒪᔪᑦ), ᐱᓕᕆᕝᕕᒋᔭᐅᔪᖅ ᑲᔪᓯᓂᖅᑲᑦᑎᐊᖅᑐᒥᑦ ᐊᑐᓕᖅᑎᑦᑎᓚᐅᖅᐳᖅ ᐱᔭᕆᐊᖅᑲᓪᓚᕆᒃᑐᓂᑦ ᑲᓇᑕ–ᓄᓇᕗᑦ ᑲᓇᑕᓕᒫᒥᑦ ᐃᓕᓐᓂᐊᕆᐅᖅᓴᓂᑦ ᐸᐃᕆᕝᕕᓕᕆᓂᕐᓗ ᐊᖏᕈᑎᖓᒍᑦ ᐊᒻᒪᓗ ᐱᕙᓪᓕᐊᑎᑦᑎᓚᐅᖅᑐᑦ ᐃᓕᓐᓂᐊᕆᐅᖅᓴᔪᑦ ᐸᐃᕆᕝᕕᓕᕆᓂᕐᓗ ᐃᓚᓕᐅᔾᔨᓂᕐᒧᑦ ᓇᖏᓂᖏᑦ ᐃᓚᓕᐅᔾᔨᓂᖅ ᖃᓄᐃᓕᐅᕐᓂᕐᒧᑦ ᐱᕙᑦᑏᑦᔭᐅᑦ.

ᐃᓕᓐᓂᐊᓕᓵᕐᓂᖅ ᐊᒻᒪ ᐸᐃᕆᕝᕕᖕᓄᑦ ᑮᓇᐅᔾᔭᒃᓵᖏᑦᑕ ᖃᓄᑎᒋᐅᓂᖏᑦ

ᐃᓚᒋᔭᐅᓪᓗᓂ ᐱᓕᕆᐊᖑᐃᓐᓇᕋᓱᒃᑐᓄᑦ ᐱᐅᓯᒋᐊᖅᑕᐅᖁᓪᓗᒋᑦ ᐃᓐᓄᒍᓐᓇᕐᓂᖏᑦ ᐃᓕᓐᓂᐊᓕᓵᕐᓂᖅ ᐊᒻᒪ ᐸᐃᕆᕝᕕᖕᒥ ᓴᓇᕝᕕᐅᔪᑦ ᐊᒻᒪ ᐱᐅᓂᖓ ᐃᓕᓐᓂᐊᖅᑐᓕᕆᓂᖅ ᐸᐃᕆᕝᕕᓪᓗ ᐊᑐᐃᓐᓇᐅᑎᑕᐅᔪᑦ ᓄᓇᕗᒻᒥ, ᑖᒃᑯᐊ ᐃᓕᓐᓂᐊᕐᓂᓕᕆᔨᒃᑯᑦ ᐊᑐᓕᖅᑎᑦᑎᑦᑎᐊᖅᓯᒪᔪᑦ ᐃᓕᓐᓂᐊᓕᓵᕐᓂᖅ ᐊᒻᒪ ᐸᐃᕆᕝᕕᖕᒥ ᑮᓇᐅᔾᔭᒃᓵᖏᑦᑕ ᖃᓄᑎᒋᐅᓂᖏᓐᓄᑦ 2023-2024-ᒥ.

ᑮᓇᐅᔾᔭᒃᓵᖏᑦᑕ ᖃᓄᑎᒋᐅᓂᖏᓐᓄᑦ ᐋᖅᑭᒃᓱᖅᓯᒪᔪᑦ ᐅᓄᙱᑦᓛᖓᔪᓐᓇᖅᑐᑦ ᐊᑭᓕᐅᓯᐊᑦ ᐃᖅᑲᓇᐃᔭᖅᑎᓄᑦ ᑖᒃᑯᓇᓂ ᐃᓕᓐᓂᐊᓕᓵᕐᓂᕐᒥ ᐊᒻᒪ ᐸᐃᕆᕝᕕᖕᒥ ᓴᓇᕝᕕᐅᔪᓂ, ᓴᖅᑮᓯᒪᔪᖅ ᐊᑭᓕᐅᑎᒃᑲᓐᓂᕐᓂᒃ ᐃᓄᖕᓄᑦ ᐃᖅᑲᓇᐃᔭᖅᑎᓄᑦ ᑕᒪᒃᑯᓇᓂ ᐃᖅᑲᓇᐃᔮᓂᑦ, ᐊᒻᒪ ᐱᓇᓱᐊᖅᑐᑦ ᐃᓕᓐᓂᐊᕆᐅᖅᓴᔪᓕᕆᓂᕐᒧᑦ ᐃᓕᓴᕆᔭᐅᔾᔪᑎᑖᕐᓂᕐᒥᒃ. ᑮᓇᐅᔾᔭᒃᓵᖏᑦᑕ ᖃᓄᑎᒋᐅᓂᖏᑦ ᐱᕙᓪᓕᐊᑎᑕᐅᓯᒪᔪᖅ ᐱᓕᕆᖅᑎᒋᔭᐅᓪᓗᑎᒃ ᓄᓇᕗᒻᒥ ᑐᙵᕕᒃᑯᑦ ᑎᒥᕐᑯᑖ ᐊᒻᒪ ᓄᓇᓂ ᐊᕕᒃᑐᖅᓯᒪᔪᓂ ᐃᓄᐃᑦ ᑲᑐᔾᔨᖅᑐᑎᑦᑏᑦ ᑎᑭᐅᒪᓪᓗᓂᓗ ᒐᕙᒪᖏᑦ ᓄᓇᕘᑉ ᐊᖏᖅᓯᒪᓪᓚᑦᑖᖅᑕᖏᓐᓄᑦ ᐊᑐᖅᓱᒍ *ᑲᓇᑕᒥ-ᓄᓇᕗᒻᒥ ᑲᓇᑕᓕᒫᒥ* ᐃᓕᓐᓂᐊᓕᓵᖕᓂᕐᒧᑦ ᐊᒻᒪ ᐸᐃᕆᕝᕕᖕᓄᑦ ᐊᖏᕈᑎ.

ᑮᓇᐅᔭᓕᐊᓄᑦ ᐋᖅᑭᒃᓯᒪᓂᖓ ᐊᑐᓕᖅᑎᑕᐅᓚᐅᖅᑐᖅ ᐅᑭᐊᒃᓵᖅ 2023–ᒥ, 86% ᑕᒪᐃᓐᓄᑦ ᐱᓇᔪᒍᓐᓇᖅᑐᑦ ᐸᐃᕆᕝᕕᑦ ᐊᑎᓕᐅᖅᑕᐅᓗᑎᒃ 2023–2024 ᑮᓇᐅᔭᓕᕆᓂᕐᒧᑦ ᐊᕐᕌᒍᖓᓂ. ᓯᕗᓂᐊᒍᑦ ᑮᓇᐅᔭᓕᐊᒧᑦ ᐋᖅᑭᒃᓯᒪᓂᖓ ᐱᒋᐊᖅᑎᓪᓗᒍ, ᐱᓕᕆᕝᕕᒋᔭᐅᔪᖅ ᐊᑐᐃᓐᓇᐅᑎᑦᑎᓚᐅᖅᑐᑦ ᑮᓇᐅᔾᔭᒃᓵᓄᑦ ᐃᓚᒋᐊᖅᑕᐅᓂᕐᒥᑦ ᐃᑲᔫᑎᓂᒃ ᐸᐃᕆᕝᕕᖕᓄᑦ ᓯᑎᐱᕆ 30, 2023–ᙵᕋᓱᖕᓂᖓᓄᑦ. 2023-2024–ᒥ, 557 ᐱᔪᓇᐅᑎᓕᖕᓂᑦ ᐸᐃᕆᕝᕕᖕᓄᑦ ᐃᖅᑲᓇᐃᔭᖅᑏᑦ ᐃᑲᔪᖅᑕᐅᓚᐅᖅᐳᑦ ᑮᓇᐅᔭᓕᐊᒧᑦ ᐋᖅᑭᒃᓯᒪᓂᖓᓄᑦ, ᐊᒻᒪᓗ/ᐅᕝᕙᓘᓐᓃᑦ ᑮᓇᐅᔭᓕᐊᒧᑦ ᐃᓚᒋᐊᖅᑕᐅᔪᒧᑦ.

ᐃᓕᓐᓂᐊᓕᓵᕐᓂᖅ ᐊᒻᒪ ᐸᐃᕕᑦ ᐱᐅᓂᖏᓐᓄᑦ ᐋᖅᑭᒃᓱᖅᓯᒪᓃᑦ

2023-2024-ᒥᓗᑦᑕᐅᖅ, ᐃᓕᓐᓂᐊᕐᓂᓕᕆᔨᒃᑯᑦ ᐱᔭᕇᖅᓯᓚᐅᖅᑐᑦ ᐱᕙᓪᓕᐊᑎᑕᐅᓂᖓᓄᑦ ᓄᓇᕗᒻᒥ ᐃᓕᓐᓂᐊᓕᓵᕐᓂᕐᒧᑦ ᐊᒻᒪ ᐸᐃᕕᑦ ᐱᐅᓂᖏᓐᓄᑦ ᐋᖅᑭᒃᓱᖅᓯᒪᓃᑦ; ᐊᓯᖏᓪᓗ ᐊᖏᖅᓯᒪᓪᓚᕆᒃᑕᖏᑦ ᐊᑐᖅᐳᑐᒍ *ᑲᓇᑕᒥ-ᓄᓇᕗᒻᒥ ᑲᓇᑕᓕᒫᒥ ᐃᓕᓐᓂᐊᓕᓵᖕᓂᕐᒧᑦ ᐊᒻᒪ ᐸᐃᓇᕝᕕᖕᓄᑦ ᐊᖏᕈᑎ.* ᐋᖅᑭᒃᓱᖅᓯᒪᓃᑦ ᐱᕙᓪᓕᐊᑎᑕᐅᓯᒪᔪᑦ ᑐᓴᕋᓱᐊᖅᓯᒪᓪᓗᑎᒃ ᐃᓄᙳᐃᓂᕐᒧᑦ ᑲᑎᒪᔨᐊᓛᓂᒃ (ᑲᑎᒪᔨᐊᓛᑦ ᐃᒃᓯᕙᐅᑕᖅᑲᖅᑐᑦ ᓄᓇᕗᑦ ᑐᙵᕕᒃ ᑎᒥᕐᑯᑖᓂᒃ ᐃᓚᒋᔭᐅᔪᕐᑯᑎᖅᑲᖅᓗᑎᒃ ᐱᖓᓱᑦ ᓄᓇᕗᒻᒥ ᐊᕕᒃᑐᖅᓯᒪᔪᓂ ᑎᒥᐅᔪᓂ: ᕿᑭᖅᑕᓂ ᐃᓄᐃᑦ ᑲᑐᔾᔨᖅᑎᒌᖏᑦ, ᑭᕙᓪᓕᖅ ᐃᓄᐃᑦ ᑲᑐᔾᔨᖅᑎᒌᖏᑦ, ᐊᒻᒪᓗ ᕿᑎᕐᒥᐅᑦ ᐃᓄᐃᑦ ᑲᑐᔾᔨᖅᑎᒌᖏᑦ, ᐊᒻᒪᓗ ᐊᑕᐅᓯᕐᒥᒃ ᓄᓇᓕᓐᓂ ᒪᑭᒪᔾᔪᑎᓴᓕᕆᔨ ᐱᔨᑦᑎᕋᖅᑐᖅ ᐃᓄᓐᓂᒃ, ᑲᑭᕙᒃ ᑲᑐᔾᔨᖅᑎᒌᖏᑦ) ᐊᒻᒪ ᐃᓚᓕᐅᔾᔨᓯᒪᓪᓗᓂ ᓯᕗᓪᓕᐅᔾᔭᐅᕐᑯᔭᐅᔪᓂᒃ ᐊᒻᒪ ᖃᓄᖅᑑᕈᑕᐅᓯᒪᔪᓂᒃ ᓇᓗᓇᐃᖅᑕᐅᓯᒪᔪᑦ ᒐᕙᒪᑐᖃᒃᑯᓐᓂ ᓄᓇᖃᖅᑳᖅᓯᒪᔪᓄᑦ ᐃᓕᓐᓂᐊᓕᓵᕐᓂᕐᒧᑦ ᐊᒻᒪ ᐸᐃᓇᕝᕕᑦ ᐋᖅᑭᒃᓱᖅᓯᒪᓂᖏᓐᓄᑦ. ᐋᖅᑭᒃᓱᖅᓯᒪᓂᐅᔪᖅ ᑐᕌᒐᖃᖅᑐᑦ ᑖᒃᑯᐊ ᓄᑕᕋᓗᒃᑖᑦ ᐊᑐᕈᓐᓇᕐᓗᑎᒃ ᐱᐅᔪᒥᒃ ᐊᑕᖏᓱᓯᒪᔪᓂᒃ ᐃᓕᓐᓂᐊᓕᓵᕐᓂᕐᒧᑦ ᐊᑐᖅᑕᐅᔪᓐᓇᖅᑐᓂᒃ ᑐᙵᕕᖃᖅᑐᓂᒃ ᐃᓄᐃᑦ ᐃᓅᖅᑎᒌᖏᕐᒧᑦ ᐱᒻᒪᕆᐅᒋᔭᐅᔪᓂᒃ, ᐃᓄᐃᑦ ᖃᐅᔨᒪᔭᑐᖃᖏᓐᓂᒃ ᐊᒻᒪᓗ ᐃᓄᙳᐃᓂᕐᒥᒃ.

ᐅᑭᐅᖓᓂ 2023-2024-ᒥ, ᐃᓕᓐᓂᐊᕐᓂᓕᕆᔨᒃᑯᑦ ᐱᒋᐊᓚᐅᖅᑐᑦ ᐱᕙᓪᓕᐊᑎᑕᐅᓂᖏᓐᓂᒃ ᐱᓕᕆᐊᒃᓴᓄᑦ ᐸᕐᓇᐅᑎᓂᒃ ᐃᑲᔪᖅᑐᐃᔪᓂᒃ ᐊᑐᓕᖅᑎᑕᐅᓂᖓ ᐋᖅᑭᒃᓱᖅᓯᒪᓂᐅᔪᖅ. ᑕᒪᓐᓇ ᐱᖃᓯᐅᔾᔨᓯᒪᔪᖅ ᑐᓴᕋᓱᐊᕐᓂᕐᒥᒃ ᐱᓕᕆᖃᑎᒋᔭᐅᓪᓗᐊᑕᖅᑐᓂᒃ ᐊᒻᒪ ᐱᖃᖅᑕᐅᔪᓂᒃ ᐃᓕᓐᓂᐊᓕᓵᕐᓂᕐᒥ ᐊᒻᒪ ᐸᐃᓇᕝᕕᖓᒥ ᓴᓇᕝᕕᐅᔪᒥ, ᐱᖃᓯᐅᑎᓪᓗᒋᑦ ᐃᓄᙳᐃᓂᕐᒧᑦ ᑐᑭᒐᖃᖅᑐᑦ ᐱᓕᕆᐊᖑᓚᐅᖅᑐᑦ ᓇᓗᓇᐃᖅᑕᐅᖅᑯᓪᓗᒋᑦ ᖃᓄᖅᑑᕈᑕᐅᓯᒪᔪᑦ ᑐᑭᒐᖃᖅᕕᐅᔪᑦ, ᐊᑐᐊᓂᓖᑦ ᐱᓕᕆᐊᓄᑦ ᐊᒻᒪᓗ ᓇᓗᓇᐃᕈᑏᑦ ᓇᐅᑦᑎᖅᓱᐃᓐᓇᕐᓂᕐᒧᑦ. ᐱᔭᕇᖅᑕᐅᓯᒪᔪᖅ ᐱᓕᕆᐊᖅᓴᓄᑦ ᐸᕐᓇᐅᑏᑦ ᑕᒪᑐᒧᖓ ᐱᐅᓂᖏᓐᓄᑦ ᐋᖅᑭᒃᓱᖅᓯᒪᓂᐅᔪᓄᑦ ᐊᖏᖅᑕᐅᓚᐅᖅᑐᖅ ᓴᖅᑭᖅᑕᐅᓪᓗᓂᓗ ᐅᑭᐊᒃᓵᖓᓂ 2024-ᒥ ᑲᑎᒪᓂᖅᑲᖅᑎᓪᓗᒋᑦ ᒪᓕᒐᓕᐅᕐᕕᖕᒥ.

ᐃᓚᐅᑎᑦᑎᓂᕐᒧᑦ ᐊᒻᒪ ᓇᓕᒧᒋᒃᑎᑦᑎᓂᕐᒧᑦ ᐱᓕᕆᐊᒃᓴᓄᑦ ᐸᕐᓇᐅᑎ

ᑲᑐᔾᔨᖅᑎᖅᑲᖅᓗᑎᒃ *ᑲᓇᑕᒥ-ᓄᓇᕗᒻᒥ ᑲᓇᑕᓕᒫᒥ ᐃᓕᓐᓂᐊᓕᓵᖕᓂᕐᒧᑦ ᐊᒻᒪ ᐸᐃᓇᕝᕕᖕᓄᑦ ᐊᖏᕈᑎ*ᒧᑦ, ᐊᓯᖏᓪᓗ ᐊᖏᖅᓯᒪᓂᓪᓗᐊᑕᑦ ᐊᒻᒪ ᐃᖅᑲᐅᒪᐃᓐᓇᐅᔭᕐᓂᐊᓕᖅᑕᕗᑦ ᐱᕙᓪᓕᐊᑎᑕᐅᓂᖏᑦ ᐃᓕᓐᓂᐊᓕᓵᖕᓂᕐᒧᑦ ᐊᒻᒪ ᐸᐃᓇᕝᕕᖕᓄᑦ ᖃᓄᖅᑑᕈᑕᐅᔪᑦ ᐱᓕᕆᐊᒃᓴᓄᑦ ᐸᕐᓇᐅᑏᑦ ᐃᓚᐅᑎᑦᑎᓂᕐᒧᑦ ᐊᒻᒪ ᓇᓕᒧᒋᒃᑎᑦᑎᓂᕐᒧᑦ. ᑕᒪᓐᓇ ᐱᓕᕆᐊᒃᓴᓄᑦ ᐸᕐᓇᐅᑎ ᓴᖅᑭᑕᐅᓚᐅᖅᑐᑦ ᐅᑭᐊᒃᓵᖓᓂ 2023-ᒥ ᑲᑎᒪᓂᖅᑲᖅᑎᓪᓗᒋᑦ ᒪᓕᒐᓕᐅᕐᕕᖕᒥ.

ᑕᒪᓐᓇ ᐃᓚᐅᑎᑦᑎᓂᕐᒧᑦ ᐊᒻᒪ ᓇᓕᒧᒋᒃᑎᑦᑎᓂᕐᒧᑦ ᐱᓕᕆᐊᒃᓴᓄᑦ ᐸᕐᓇᐅᑎ ᐱᖓᓱᓂᒃ ᐃᓗᓕᖅᑲᓪᓗᐊᑕᖅᑐᑦ ᑐᑭᒐᐅᔪᓂᒃ:

- ᐱᐅᓯᒋᐊᕐᓗᒋᑦ ᐃᓕᓐᓂᐊᓕᓵᕐᓂᖅ ᐊᒻᒪ ᐸᐃᓇᕝᕕᖕᒥ ᐊᕙᑎᖏᓐᓂᑦ
- ᐃᑲᔪᖅᑐᕐᓗᒋᑦ ᐃᓕᓐᓂᐊᓕᓵᕐᓂᖅ ᐊᒻᒪ ᐸᐃᓇᕝᕕᖅᑲᖅᑎᑦᑎᔪᑦ
- ᐋᖅᑭᒃᓱᖅᑎᐊᒃᑲᓐᓂᕐᓗᒋᑦ ᐃᓕᓐᓂᐊᓕᓵᕐᓂᖅ ᐊᒻᒪ ᐸᐃᓇᕝᕕᖅᑲᓇᕐᔪᑏᑦ

ᑕᒪᒃᑯᐊ ᖃᓄᖅᑑᕈᑕᐅᓯᒪᔪᑦ ᑐᑭᒐᐅᔪᑦ ᑐᑭᒐᖃᖅᑎᑕᐅᔪᑦ ᐃᑲᔪᖅᑐᐃᓗᑎᒃ ᐃᓕᓐᓂᐊᕐᓂᓕᕆᔨᒃᑯᑦ ᐱᓂᐊᕐᓂᕋᖅᓯᒪᔭᖏᓐᓂᑦ ᐃᓚᐅᑎᑦᑎᓂᕐᒥᒃ ᐃᓕᓐᓂᐊᓕᓵᕐᓂᕐᒥ ᐊᒻᒪ ᐊᓯᔾᔨᖅᐸᓪᓕᐊᑎᓪᓗᒍ ᐸᐃᓇᕝᕕᖕᓄᑦ ᓴᓇᕝᕕᐅᔪᑦ. 2023-2024-ᒥ, ᐃᓕᓐᓂᐊᕐᓂᓕᕆᔨᒃᑯᑦ ᓴᖅᑮᓯᒪᔪᑦ ᐱᓕᕆᖅᑎᒌᖏᓐᓇᕐᓂᕐᒥᒃ ᓄᓇᕗᒻᒥ ᑎᒥᒥᒍᑦ ᐊᔪᕈᑎᓕᖕᓄᑦ ᒪᑭᓐᓇᓱᐊᖅᑏᑦ ᑲᑐᔾᔨᖅᑎᒌᖏᓐᓂ ᐱᓕᕆᕗᑦ ᓯᕗᓪᓕᖅᐹᕐᒥᒃ ᐱᓕᕆᐊᖑᓪᓗᓂ ᐃᒃᐱᒋᔭᒃᑯᑦ ᐱᖑᐊᓄᑦ, ᐊᒻᒪ ᓄᓇᕗᒻᒥ ᕿᕐᓂᖅᑕᑦ ᐱᐅᓯᕆᕙᓚᐅᖅᑕᖏᓐᓄᑦ ᑲᑐᔾᔨᖅᑎᒌᖏᓐᓄᑦ ᓴᖅᑭᑦᑎᕙᓪᓕᐊᓪᓗᑎᒃ ᐃᓚᐅᑎᑦᑎᔪᓂᒃ ᐃᓕᓐᓂᐊᕈᑎᒃᓴᓂᒃ. ᑕᒪᒃᑯᐊ ᐱᒋᐊᖅᑕᐅᔪᒪᔪᑦ ᐃᑲᔪᖅᑐᐃᓪᓚᑦᑖᖅᓯᒪᔪᑦ ᒐᕙᒪᖏᑦᑕ ᓄᓇᕘᑉ ᐱᓂᐊᕐᓂᕋᖅᓯᒪᔭᖏᓐᓂᑦ ᐱᕙᓪᓕᐊᑎᑦᑎᓂᕐᒧᑦ ᐸᕐᓇᐅᑎᒥᒃ ᑲᒪᒋᔭᖅᑐᑦ ᐱᐅᓯᒋᐊᓇᔾᔪᑎᒃᓴᓂᒃ ᐃᓚᐅᑎᑦᑎᓂᕐᒧᑦ ᓄᑕᖅᑲᓂᒃ ᑎᒥᒥᒍᑦ ᐊᔪᕈᑎᓕᖕᓂᒃ ᐊᒻᒪ ᓱᕈᓱᑦ ᑭᙵᒪᒋᔭᖅᑐᑦ ᐱᐅᓯᒋᐊᖅᓯᒪᔪᓂᒃ ᐅᕝᕙᓘᓐᓃᑦ ᐃᓛᒃᑯᑦ ᐃᑲᔪᖅᑐᖅᑕᐅᓂᕐᒥᒃ.

ᑭᖑᓪᓕᖅᐹᖅ ᐊᕐᕌᒍ ᐊᑐᓕᖅᑎᑦᑎᓂᕐᒧᑦ ᐋᖅᑭᒋᐊᖅᓯᒪᔪᓂᒃ ᐃᖅᑲᓇᐃᔭᖅᑏᑦ ᑮᓇᐅᔭᖅᑲᖅᑎᑕᐅᔾᔪᑎᒧᑦ ᐊᑐᖅᑕᐅᕙᒃᑐᖅ

ᑖᒃᑯᐊ 2023-2024 ᐃᓕᓐᓂᐊᕐᓂᕐᒧᑦ ᐊᕐᕌᒍ ᓇᓗᓇᐃᖅᓯᔪᖅ ᐱᖓᔪᒋᓕᖅᑕᖓᓂ ᐊᒻᒪ ᑭᖑᓪᓕᖅᐹᕐᒥ ᐊᕐᕌᒍ ᐊᑐᓕᖅᑎᑦᑎᓂᕐᒧᑦ ᐋᖅᑭᒋᐊᖅᓯᒪᔪᓄᑦ ᐃᓕᓐᓂᐊᕐᕕᖕᒥ ᐃᖅᑲᓇᐃᔭᖅᑎᓄᑦ ᑮᓇᐅᔭᖅᑲᖅᑎᑦᑎᔾᔪᑏᑦ ᐊᑐᖅᑕᐅᕙᒃᑐᖅ. ᑕᒪᑐᒪᓂ ᐊᕐᕌᒍᒥ, 27.5 ᓄᓇᕗᒻᒥ ᐃᓕᓴᐃᔨᑦ ᑲᑐᔾᔨᖅᑲᑎᑏᑦ ᐃᖅᑲᓇᐃᔮᖏᑦ ᐃᓕᒋᐊᖅᑕᐅᓚᐅᖅᑐᑦ ᓄᓇᕗᒻᒥ ᐃᓕᓐᓂᐊᖅᑐᓕᕆᓂᕐᒧᑦ, ᐃᓚᖏᑦ ᐊᑐᖅᑕᐅᓚᐅᖅᑐᑦ ᐃᓅᓯᓕᕆᔨᓄᑦ ᐃᖅᑲᓇᐃᔮᑦ ᖁᕝᕙᓯᖕᓂᖅᓴᓂ ᐃᓕᓐᓂᐊᕐᕕᖕᓂ.

ᓯᕗᓪᓕᖅᐹᕐᒥᒃ ᖃᐅᔨᓴᕐᓂᐅᔪᖅ ᐅᓪᓗᓕᒫᖅ ᐃᓕᓐᓂᐊᓕᓵᖅᑐᓄᑦ

ᐃᓕᓐᓂᐊᕐᓂᓕᕆᔨᒃᑯᑦ ᓴᖅᑮᑦᑎᐊᖅᓯᒪᔪᑦ ᓯᕗᓪᓕᖅᐹᕐᒥᒃ ᖃᐅᔨᓴᕐᓂᐅᔪᖅ ᐅᓪᓗᓕᒫᖅ ᐃᓕᓐᓂᐊᓕᓵᖅᑐᓄᑦ ᐃᓕᓐᓂᐊᒐᒃᓴᒥᒃ ᑕᒪᑐᒪᓂ ᐊᕐᕌᒍᒥ, ᐅᓪᓗᓕᒫᖅ ᐃᓕᓐᓂᐊᓕᓵᖅᑐᑦ ᐃᓕᓐᓂᐊᒐᒃᓴᖃᖅᑐᑦ ᐊᑐᐃᓐᓇᕈᖅᑕᐅᓚᐅᖅᑐᑦ ᓄᓇᕗᒻᒥᐅᓄᑦ ᑕᓪᓕᒪᓂ ᐃᓕᓐᓂᐊᕐᕕᖕᓂ, ᐱᖃᓯᐅᑎᓪᓗᒋᑦ ᐅᑯᐊ:

- ᓇᓄᖅ ᐃᓕᓐᓂᐊᕐᕕᒃ, ᓂᐊᕐᑯᙱᑦ
- ᖃᖅᑲᓕᒃ ᐃᓕᓐᓂᐊᕐᕕᒃ, ᑭᒻᒥᕈᑦ
- ᕕᒃᑐ ᓴᒻᒧᖅᑐᖅ ᐃᓕᓐᓂᐊᕐᕕᒃ, ᐃᒡᓗᓕᒫᕐᔪᒃ
- ᐃᓄᒡᓕᒃ ᐃᓕᓐᓂᐊᕐᕕᒃ, ᑎᑭᕋᕐᔪᐊᖅ
- ᔨᒥ ᐄᐃᑯᒃ ᐃᓕᐄᐊᕐᕕᒃ, ᖁᕐᓗᖅᑐᖅ

ᐃᑲᔪᖅᓯᕐᓗᑎᑦ ᐅᓪᓗᓕᒫᒧᑦ ᐃᓕᓐᓂᐊᓕᓵᖅᑐᓂᒃ ᐃᓕᓐᓂᐊᖅᑎ, ᐃᓕᓴᐃᔨᑦ ᑐᓂᔭᐅᓚᐅᖅᑐᑦ ᐅᐸᒍᑎᓪᓗᑎᒃ ᐱᓕᒻᒪᒃᓴᕐᓂᕐᒥᑦ ᐃᖃᓗᖕᓂᑦ ᐅᑭᐊᒃᓵᖅ 2023–ᒥ, ᐱᖃᓯᐅᑎᓪᓗᑎᑦ ᐅᓪᓗᓕᒫᒧᑦ ᐃᓕᓐᓂᐊᓕᓵᖅᑐᓄᑦ ᐃᓕᓴᐃᔨᒧᑦ ᐅᖃᓕᒫᒐᖅ, ᐃᓕᓐᓂᐊᕈᑎᒃᓴᒃᑲᓐᓃᓪᓗ ᐱᔾᔪᑎᒃᓴᖏᓐᓂᓗ ᐱᕙᓖᔭᕐᓗᑎᑦ ᐃᓕᓐᓂᐊᕐᕕᐊᕈᓯᖏᑦ.

ᑲᔪᖏᖅᓴᐃᓂᖅ ᐊᑐᐃᓐᓇᐅᑎᑕᐅᒋᕗᑦ ᐃᓕᓴᐃᔨᓄᑦ ᑕᒪᐃᓐᓄᑦ ᑕᓪᓕᒪᑦ ᐅᓪᓗᓕᒫᖅ ᐃᓕᓐᓂᐊᓇᐅᓕᓵᖅᑐᓄᑦ ᓯᕗᓪᓕᖅᐹᕐᒥᒃ ᖃᐅᔨᓴᕐᓂᐅᔪᒥᒃ ᐃᓕᓐᓂᐊᕐᕕᖕᓂ ᐃᓕᓐᓂᐊᕐᓇᐅᑎᓪᓗᒍ ᐃᓱᒪᒋᔭᐅᓪᓗᓂᓗ ᐃᓂᒋᔭᐅᔪᒥᑦ ᐳᓚᕋᕐᓂᖅ ᒪᕐᕉᖕᓄᑦ ᖃᐅᔨᒪᑦᑎᐊᖅᑐᓂᑦ ᐃᓕᓴᐃᔨᓄᑦ, ᐋᔅᓕ ᑐᓗᒐᖅ ᐊᒻᒪᓗ ᓃᕕ ᕕᐅᑭᓐᓴ.

ᐱᕙᒋᔭᖅᑕᐅᕐᑯᓪᓗᒋᑦ ᐃᓕᓐᓂᐊᕐᕕᑦ ᐃᓕᓐᓂᐊᖅᑎᑦᑎᓗᑎᒃ ᐃᓕᓐᓂᐊᒐᒃᓴᒥᒃ, ᐃᓕᓐᓂᐊᓕᓵᖅᑐᑦ ᐃᒡᓗᕈᓯᐊᕈᓯᖏᑦ ᓄᑖᙵᐊᖅᑕᐅᓚᐅᖅᑐᑦ, ᓄᑖᙵᖅᑎᑕᐅᓪᓗᑎᒃ ᐊᖏᒡᓕᒋᐊᖅᑕᐅᓪᓗᑎᒡᓗ ᑕᐃᒪᐃᑦᑕᓇᐊᖅᑲᕈᑎᒃ ᐃᒡᓗᕈᓯᐊᕈᓯᕐᒥ ᐃᓂ ᓈᒻᒪᖅᑯᓪᓗᒍ ᐊᖏᓂᖓᓄᑦ ᐊᒻᒪ ᓈᒻᒪᒡᓗᓂ ᐅᓪᓗᓕᒫᖅ ᐃᓕᓐᓂᐊᕐᓂᕐᒧᑦ.

ᐅᖃᐅᓯᒃᓴᖕᖓᐅᑕᐅᓚᐅᖅᑐᑦ ᐅᓪᓗᓕᒫᖅ ᐃᓕᓐᓂᐊᓕᓵᖅᑐᓄᑦ ᓯᕗᓪᓕᖅᐹᕐᒥᒃ ᖃᐅᔨᓴᕐᓂᐅᔪᒧᑦ ᐱᐅᔫᓚᐅᖅᑐᖅ, ᐊᒻᒪ ᐃᓕᓐᓂᐊᕐᓂᓕᕆᔨᒃᑯᑦ ᓴᖅᑮᕙᓪᓕᐊᔪᒪᓪᓗᑎᒃ ᐃᓕᓐᓂᐊᒐᒃᓴᒥᒃ ᓄᓇᓕᒃᑲᓐᓂᕐᓄᑦ ᓯᕗᓂᒃᓴᒥ ᐊᕐᕌᒍᓂ, ᑭᓇᐅᔭᖅᑲᖅᑎᑕᐅᕙᓪᓕᐊᔪᓐᓇᖅᓯᒍᑎᒃ.

ᐊᑭᑐᔪᑏᑦ ᐱᓕᕆᐊᑦ/ᐃᓕᓐᓂᐊᕐᕕᖕᓂ ᐊᖏᒡᓕᒋᐊᕆᓃᑦ

ᐃᓕᓐᓂᐊᕐᓂᓕᕆᔨᒃᑯᑦ ᑮᓇᐅᔭᕐᑲᖅᑎᑦᑏᓐᓇᖅᑐᑦ ᐊᖏᔪᓂᒃ ᐊᑭᑐᔪᑎᓄᑦ ᓄᑖᙵᕆᐊᕆᓂᕐᒧᑦ ᐱᓕᕆᐊᓂᒃ ᑕᒪᑐᒪᓂ ᐊᕐᕌᒍᒥ, ᐱᖃᓯᐅᑎᓪᓗᒋᑦ ᐅᑯᐊ:

ᓴᓪᓕᖅ

ᑖᓐᓇ ᓴᒃᑯᑦ ᐃᓕᓐᓂᐊᕐᕕᒃ ᐊᖏᔪᒥᒃ ᓄᑖᙵᕆᐊᖅᑕᐅᓪᓗᓂ ᐱᓕᕆᐊᖅ ᓴᓪᓕᕐᒥ ᐊᑭᑦᑐᕋᐅᑕᐅᔪᓐᓇᖅᓯᓚᐅᖅᑐᖅ ᐊᒻᒪ ᑐᓂᔭᐅᓪᓗᑎᒃ. ᒫᓐᓇ ᐃᓕᓐᓂᐊᕐᕕᒃ ᐃᓄᒋᐊᓗᐊᖅᑐᖅ ᐊᒻᒪ ᐱᐅᙱᓗᓂ; ᑕᒪᓐᓇ ᐱᓕᕆᐊᖅ ᑲᒪᒋᔭᖃᕐᓂᐊᖅᑐᖅ ᑕᒪᒃᑯᓂᖓ ᐃᓂᒧᑦ ᐃᓱᒪᓗᑕᐅᔪᓂᒃ ᐊᒻᒪ ᐱᖃᓯᐅᔾᔨᓯᒪᓂᐊᖅᑐᑦ ᓄᑖᒥᒃ ᐊᖏᔪᒥᒃ ᐃᖃᐃᓕᓴᕐᕕᖕᒥᒃ ᐊᒻᒪ ᐃᑲᔪᖅᑐᐃᓂᕐᒧᑦ ᐃᓂᓂᒃ ᐃᒡᓗᕈᓯᐊᕈᓯᕐᓂᓪᓗ. ᐃᓚᒋᐊᖅᑕᐅᓂᖓ ᐱᖃᓯᐅᔾᔨᓯᒪᓂᐊᖅᑐᑦ ᐃᓛᒃᑰᖅᑐᒥᒃ ᓄᓇᓕᖕᓂ ᐃᓐᓇᕐᓄᑦ ᐃᓕᓐᓂᐊᕐᕕᖕᓂᒃ ᓄᓇᕗᒻᒥ ᓯᓚᑦᑐᖅᓴᕐᕕᖕᒧᑦ.

ᑕᓗᕐᔪᐊᖅ

ᑖᓐᓇ ᑳᓐᑐᓛᖓᔪᖅ ᓴᓇᓂᕐᒧᑦ ᐊᒻᒪ ᓴᓇᔭᐅᓂᖓᓄᑦ ᓄᑖᖅ ᖁᕝᕙᓯᖕᓂᖅᓴᓄᑦ ᐃᓕᓐᓂᐊᕐᕕᒃ ᑕᓗᕐᔪᐊᒥ ᐊᑭᑦᑐᕋᐅᑕᐅᓯᒪᔪᖅ ᐊᒻᒪ ᑐᓂᔭᐅᓯᒪᓕᖅᓱᓂ. ᓄᑖᖅ ᐃᓕᓐᓂᐊᕐᕕᒃ ᓴᓇᔭᐅᔪᖅ ᐃᑲᔪᕐᓂᐊᖅᑐᑦ ᐃᓄᒋᐊᒍᓐᓇᕐᓂᕐᒧᑦ ᐊᒃᓯᕈᕐᓇᐅᑕᐅᔪᓂᒃ ᐃᓗᐊᓂ ᓇᑦᓯᓕᒃ ᐃᓕᓐᓂᐊᕐᕕᖕᒥ ᒫᓐᓇ ᐃᓄᒋᐊᓗᐊᓕᕐᓂᖓᓄᑦ. ᐱᓕᕆᐊᖅ ᓴᓇᔭᐅᓯᒋᐊᓚᐅᖅᑐᖅ ᐅᐱᕐᖓᖓᓂ 2024-ᒥ.

ᐃᖃᓗᐃᑦ

ᐅᐃᕖᑦ ᐃᓕᓐᓂᐊᕐᕕᖓ (École des Trois Soleils) ᐊᖏᒡᓕᒋᐊᕆᓂᕐᒧᑦ ᐱᓕᕆᐊᑦ ᐱᔭᕇᖅᑕᐅᓚᐅᖅᑐᑦ ᑮᓇᐅᔭᕐᑲᖅᑎᑕᐅᓂᒃᑯᑦ ᐃᑲᔪᖅᑕᐅᓪᓗᑎᒃ ᒐᕙᒪᑐᖅᑲᒃᑯᓐᓂ, ᐊᒻᒪ ᐃᓕᓐᓂᐊᕐᕕᒃ ᐅᒃᑯᐃᓚᐅᖅᓱᓂ ᓯᑎᐱᕆ 20, 2023-ᒥ, ᐊᓂᒍᓚᐅᖅᑎᓪᓗᒋᑦ ᐊᕐᕌᒍᖕᓄᑦ ᒪᕐᕉᖕᓄᑦ ᐱᓕᕆᓃᑦ. ᐊᖏᒡᓕᒋᐊᖅᑕᐅᓂᖓ ᐃᓄᒋᐊᒍᓐᓇᖅᓯᓂᕐᒧᑦ ᐃᓕᓐᓂᐊᕐᕕᒃ 191-ᓂᒃ ᐃᓕᓐᓂᐊᖅᑎᓄᑦ, ᐊᒻᒪᓗ ᒫᓐᓇ ᐃᓕᓐᓂᐊᖅᑎᑦᑎᔪᓐᓇᖅᓯᓪᓗᑎᒃ ᐃᓕᓐᓂᐊᓕᓴᖅᑐᓂᑦ ᖁᕝᕙᓯᖕᓂᓕᖕᓄᑦ 12-ᒧᑦ ᐃᓕᓐᓂᐊᒐᒃᓴᓂᒃ. ᑕᒪᓐᓇ ᐊᖏᒡᓕᒋᐊᖅᑕᐅᓂᖓ ᓴᖅᑮᓯᒪᔪᖅ ᐃᓕᓐᓂᐊᕐᕕᖕᒥ ᐃᖃᐃᓕᓴᕐᕕᒃ ᐊᑐᖅᑕᐅᒐᔪᒍᓐᓇᖅᓯᓪᓗᓂ ᐊᔾᔨᒌᙱᑦᑐᓂ ᓄᓇᓕᖕᓂ ᑲᑎᙵᐅᖅᑐᓂ.

ᐊᔾᔨᙳᐊᖅ: ᐋᑯᑕᒃ ᐊᒻᒪ ᔭᐸᐃᓐ

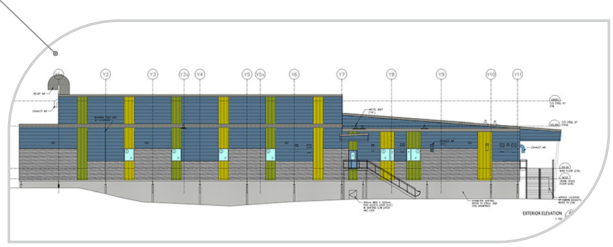

ᐊᔾᔨᙳᐊᖅ: ᔭᐸᐃᓐ

ᓯᓚᑦᑐᖅᓴᕐᕕᖕᒥ ᐃᓕᓐᓂᐊᕐᓂᖅ (ᖁᑦᑎᓂᖅᓴᒥ ᐃᓕᓐᓂᐊᕐᓂᖅ) ᐃᑲᔪᖅᑐᐃᔾᔪᑏᑦ

ᑮᓇᐅᔭᑎᒍᑦ ᐃᑲᔫᑏᑦ ᓄᓇᕗᒻᒥ ᐃᓕᓐᓂᐊᖅᑎᓄᑦ ᕿᒥᕐᕈᓂᖅ

ᐃᓕᓐᓂᐊᕐᓂᓕᕆᔨᒃᑯᑦ ᐱᔭᕇᖅᓯᒪᔪᑦ ᓯᕗᓪᓕᖅᐹᖅᑎᐊᒥᒃ ᐊᑕᖕᒋᓯᒪᔪᒥᒃ ᕿᒥᕐᕈᓂᕐᒥᒃ ᑮᓇᐅᔭᑎᒍᑦ ᐃᑲᔫᑏᑦ ᓄᓇᕗᒻᒥ ᐃᓕᓐᓂᐊᖅᑎᓄᑦ (FANS) ᐱᓕᕆᐊᒃᓴᓄᑦ ᑕᒪᑐᒪᓂ ᐊᕐᕌᒍᒥ, ᖃᐅᔨᓴᖅᓯᒪᔪᖅ ᐊᑕᖕᒋᖅᓱᒋᑦ ᐃᓱᒪᒋᔭᐅᔪᑦ ᐱᓕᕆᐊᒥᑦ. ᑕᒪᓐᓇ ᕿᒥᕐᕈᓂᖅ ᐱᕕᖅᑲᖅᑎᑦᑎᓯᒪᔪᑦ ᑲᒪᒋᔭᐅᓪᓗᑎᒃ ᐊᑯᓂᐊᓗᒃ ᐱᓇᐃᓗᑕᐅᔪᑦ ᐊᒻᒪ ᐊᔪᕐᓇᕈᑏᑦ ᐱᓕᕆᐊᒥ ᐊᒻᒪ ᐃᓱᒪᒋᔭᐅᓕᖅᑭᒃᓯᒪᓪᓗᑎᒃ ᑭᓱᑦ ᐊᑐᐃᓐᓇᐅᓕᕈᓐᓇᕐᒪᖔᑦ ᑕᕝᕙᓂ ᐱᓕᕆᐊᒥ ᑲᒪᒋᔭᐅᔪᑦ ᐃᓕᓐᓂᐊᒃᑲᓐᓂᕋᓱᒃᑐᓄᑦ ᐃᓕᓐᓂᐊᖅᑏᑦ ᑲᔪᓯᓂᖅᑲᑦᑎᐊᖁᓪᓗᒋᑦ ᐊᒻᒪ ᐱᓕᕆᐊᖅᑲᓂᖅᓴᐅᔾᔪᐊᕐᓗᑎᒃ ᐃᓱᒪᒋᓪᓗᒋᑦ ᐃᑲᔪᖅᑑᑏᑦ ᐃᓕᓐᓂᐊᖅᑎᓄᑦ.

ᑕᒪᓐᓇ ᐱᖓᓱᑦ ᖃᐅᔨᔭᐅᓪᓗᐊᑕᖅᑐᑦ ᑖᒃᑯᓇᖕᒐᑦ ᑮᓇᐅᔭᑎᒍᑦ ᐃᑲᔫᑏᑦ ᓄᓇᕗᒻᒥ ᐃᓕᓐᓂᐊᖅᑎᓄᑦ (FANS) ᕿᒥᕐᕈᓂᕐᒥ:

1. ᒫᓐᓇ ᐱᖁᑎᕐᔪᐊᓄᑦ ᐃᑲᔪᖅᑑᑕᐅᔪᑦ ᑮᓇᐅᔭᖅᑎᒍᑦ ᐃᑲᔫᑏᑦ ᓄᓇᕗᒻᒥ ᐃᓕᓐᓂᐊᖅᑎᓄᑦ (FANS) ᐱᓕᕆᐊᕐᒥ ᐱᑕᖃᕆᐊᖃᖅᑎᑦᑎᔪᖅ ᓄᑖᙵᕆᐊᕆᔭᕆᐊᖃᕐᓂᕐᒥᒃ
2. ᐱᑕᖃᕆᐊᖃᖅᑐᖅ ᐱᓕᕆᐊᖑᓪᓚᕆᒃᑐᓂᒃ, ᐃᑲᔫᓯᐊᓪᓗ ᐊᑐᐃᓐᓇᐅᑎᑕᐅᔪᑦ ᓄᓇᕗᒻᒥ ᐃᓄᐃᑦ ᐃᓕᓐᓂᐊᖅᑎᓄᑦ
3. ᑕᒪᓐᓇ ᐱᓕᕆᐊᖅ ᐊᔪᕐᓇᕈᓐᓃᖅᑎᑕᐅᔭᕆᐊᓕᒃ ᐊᒻᒪ ᑲᒪᒋᔭᐅᓗᓂ ᐱᐅᓯᒋᐊᖅᑕᐅᕐᑯᓪᓗᒋᑦ ᐱᓕᕆᐊᑦ ᐊᑐᕋᓱᒃᑐᓂᒃ ᐃᓕᓐᓂᐊᖅᑎᓄᑦ

ᑮᓇᐅᔭᑎᒍᑦ ᐃᑲᔫᑏᑦ ᓄᓇᕗᒻᒥ ᐃᓕᓐᓂᐊᖅᑎᓄᑦ (FANS) ᐊᑕᖕᒋᓯᒪᔪᒥᒃ ᕿᒥᕐᕈᓂᖅ ᓴᖅᑮᓯᒪᔪᖅ 35-ᓂᒃ ᐊᑐᓕᕐᑯᔾᔪᑎᓂᒃ, ᐃᓕᓐᓂᐊᕐᓂᓕᕆᔨᒃᑯᑦ ᐱᓕᕆᐊᖃᕐᓂᐊᖅᑐᑦ ᐊᑐᓕᖅᑎᑦᑎᓂᕐᒥᒃ. ᑖᒃᑯᐊ ᐊᑐᓕᕐᑯᔭᐅᔪᑦ ᑐᕌᒐᖃᖅᑐᑦ ᐅᑯᓂᖕᒐᓪᓗᐊᑕᖅ: ᑮᓇᐅᔭᖃᖅᑎᑦᑎᓂᕐᒧᑦ ᐋᖅᑭᑕᐅᓯᒪᔪᑦ, ᐱᓕᕆᐊᕐᒥ ᐱᖁᑎᕐᔪᐊᑦ, ᑲᑐᔾᔨᖃᑎᒌᖕᓂᖅ ᐊᒻᒪ ᑲᒪᒋᔭᖃᖅᑎᑦᑎᓂᖅ ᐱᓕᕆᖃᑎᒋᔭᐅᓪᓗᐊᑕᖅᑕᐅᔪᓂ; ᐱᔪᓐᓇᖅᑎᑕᐅᔪᑦ; ᐃᑲᔫᑎᒃᓴᑦ; ᐊᔪᖅᑎᑕᐅᔪᑦ ᐊᒻᒪ ᓄᖅᑲᖅᑎᑕᐅᓃᑦ; ᐊᑐᖅᑐᐊᕐᓃᑦ; ᐱᓇᔫᑎᓄᑦ ᒪᑐᕝᕕᒃᓴᑦ; ᐊᒻᒪ ᐊᔪᐃᓐᓈᕈᑏᑦ.

ᑕᒪᓐᓇ ᕿᒥᕐᕈᓂᖅ ᓇᓗᓇᐃᔭᐃᓯᒪᔪᑦ ᐊᓯᔾᔨᐅᑎᕐᔪᐊᓂᒃ ᑖᒃᑯᓄᖓ ᑮᓇᐅᔭᑎᒍᑦ ᐃᑲᔫᑏᑦ ᓄᓇᕗᒻᒥ ᐃᓕᓐᓂᐊᖅᑎᓄᑦ ᐱᖁᔭᕐᒧᑦ ᑭᙵᒪᒋᔭᐅᓚᐅᖅᑐᑦ ᐊᑐᓕᖅᑎᑦᑎᓂᕐᒧᑦ ᐊᑐᓕᖁᔭᐅᔪᓂᒃ ᕿᒥᕐᕈᓂᕐᒥ. ᖃᔅᓯᒪᓚᐃᑦ ᐊᓯᔾᔨᑕᐅᓚᐅᑲᒃᑐᖅ ᒫᓐᓇᑲᐅᑎᒋᑦ ᑮᓇᐅᔭᑎᒍᑦ ᐃᑲᔫᑏᑦ ᓄᓇᕗᒻᒥ ᐃᓕᓐᓂᐊᖅᑎᓄᑦ (FANS) ᐱᓕᕆᐊᒧᑦ ᐊᑐᓕᖅᑎᑕᐅᓚᐅᖅᑐᑦ ᒪᓕᒐᒃᓴᖅ ᕿᒥᕐᕈᔭᐅᑎᕐᓗᒍ.

ᒫᓐᓇᓚᐅᑲᒃ ᐊᑐᖅᑕᐅᑲᐃᓐᓇᕐᓂᐊᖅᑐᑦ ᑮᓇᐅᔭᑎᒍᑦ ᐃᑲᔫᑏᑦ ᓄᓇᕗᒻᒥ ᐃᓕᓐᓂᐊᖅᑎᓄᑦ (FANS) ᐱᓕᕆᐊᒧᑦ ᐊᓯᔾᔨᐅᑏᑦ

ᐊᑐᓕᖅᑎᑦᑎᓂᖅ ᐊᑐᓕᖁᔭᐅᔪᓂᒃ ᕿᒥᕐᕈᓂᕐᒥ ᐱᕙᓪᓕᐊᖕᒋᓐᓇᕋᓗᐊᖅᑎᓪᓗᒍ, ᐃᓕᓐᓂᐊᕐᓂᓕᕆᔨᒃᑯᑦ ᐊᑐᓕᖅᑎᑦᑎᓯᒪᔪᑦ ᐊᒥᓱᒐᓚᖕᓂᒃ ᒫᓐᓇᓚᐅᑲᒃ ᐊᑐᖅᑕᐅᑲᐃᓐᓇᕐᓂᐊᖅᑐᓂ ᐱᓕᕆᔾᔪᓯᕐᓂᒃ ᐱᐅᓯᕙᓪᓕᐊᖕᒋᓐᓇᕐᑯᓪᓗᒍ ᐱᓕᕆᐊᖅ, ᓱᕐᓗ ᓴᖅᑭᑕᐅᓂᖓ ᓄᑖᖅ ᖃᓄᐃᙱᑦᑎᐊᕐᓂᕐᒧᑦ ᐃᑲᔫᓯᐊᖅ. ᖃᓄᐃᙱᑦᑎᐊᕐᓂᕐᒧᑦ ᐃᑲᔫᓯᐊᖅ ᐊᑐᐃᓐᓇᐅᑎᑦᑎᔪᖅ ᐃᑲᔫᑎᒥᒃ ᑭᓇᐅᔭᖃᖅᑎᑦᑎᔾᔪᑎᒥᒃ $500-ᓂ ᐊᑐᓂ ᐃᓕᓐᓂᐊᕐᓇᔪᒥ ᐅᓪᓗᓕᒫᖅ ᐃᓕᓐᓂᐊᐸᑦᑐᓄ ᐃᓕᓐᓂᐊᖅᑎᓄᑦ ᐃᑲᔪᖅᑯᓪᓗᒍ ᐊᑭᑐᓗᐊᕐᓂᖓᓄᑦ ᐃᓅᓇᓱᐊᕐᓂᖅ.

ᐊᓯᖕᒋᑦ ᐊᑐᓕᖁᔭᐅᔪᑦ ᓴᖅᑭᑉᐸᓪᓕᐊᔪᑦ ᕿᒥᕐᕈᓂᕐᒥ ᐅᓄᖅᓯᒋᐊᕐᓗᒋᑦ ᐱᓕᕆᐊᕐᒥ ᐃᖅᑲᓇᐃᔭᖅᑏᑦ ᐱᒋᐊᖅᑕᐅᑦᑎᐊᕐᓂᖅᓴᐅᖃᑦᑕᖁᓪᓗᒋᑦ ᑐᓂᔭᐅᕙᓪᓕᐊᔪᑦ ᑮᓇᐅᔭᖅᑎᒍᑦ ᐃᑲᔫᑏᑦ ᓄᓇᕗᒻᒥ ᐃᓕᓐᓂᐊᖅᑎᓄᑦ (FANS) ᐱᓕᕆᐊᕐᒥ. ᒫᓐᓇᓚᐅᑲᒃ ᐊᑐᖅᑕᐅᑲᐃᓐᓇᕐᓂᐊᖅᑐᖅ ᐱᓕᕆᔾᔪᓯᕐᓂᒃ, 2023-2024-ᒥ, ᐊᕐᕕᓂᓐᓂᑦ ᒪᕐᕉᒃᓗ ᐃᖅᑲᓇᐃᔭᓚᐅᑲᒃᑐᑦ ᐃᖅᑲᓇᐃᔭᓕᖅᑎᑕᐅᓚᐅᖅᑐᑦ ᐃᑲᔪᖅᑐᖅᑕᐅᖁᓪᓗᒋᑦ ᐅᐸᒃᑕᐅᖅᑳᓱᑦ ᐱᓕᕆᓱᑦ ᐊᒃᑐᐊᓂᓐᓂᑦ ᐃᑲᔪᖅᑐᖅᑕᐅᓂᖕᒋᓐᓄᑦ ᐃᓕᓐᓂᐊᖅᑏᑦ.

ᖃᒃᑲᓐᓂᐊᒍᑦ ᐃᖅᑲᓇᐃᔭᖅᑎᖃᕆᐊᓪᓚᖕᓂᕐᒧᑦ ᓯᕗᓪᓕᖅᐸᓪᓗᐅᑎᒃ ᐅᐸᒃᑕᐅᓲᓄᑦ ᐱᔨᑦᑎᕋᖅᑎᓄᑦ, ᐃᓕᓐᓂᐊᕐᓂᓕᕆᔨᒃᑯᑦ ᐊᑐᓕᖅᑎᑦᑎᓯᒪᔪᑦ ᐱᐅᓯᒋᐊᕆᓂᕐᒥᒃ ᐃᑲᔪᖅᑐᖅᑕᐅᕐᑯᓪᓗᒋᑦ ᐃᓄᓕᒫᓄᑦ ᑐᓴᐅᒪᔾᔪᑏᑦ ᐊᒻᒪᓗ ᐃᓗᐊᒍᑦ ᐱᕙᓪᓕᐊᑎᑕᐅᓃᑦ. ᑕᒪᒃᑯᐊ ᐱᖃᓯᐅᔾᔨᔪᑦ ᐋᖅᑭᒋᐊᖅᓯᒪᔪᑦ ᐃᓅᓇᓱᐊᕐᓂᕐᒧᑦ ᐊᑭᓕᒐᒃᓴᐅᕙᒃᑐᑦ ᐊᑭᓕᐅᑏᑦ ᖃᓄᐃᓕᖓᓂᖕᒋᑦ ᑐᓂᔭᐅᕙᒡᓗᑎᒃ ᐅᑭᐅᕐᒥ ᐃᓕᓐᓂᐊᖅᑏᑦ ᐊᑎᓕᐅᖅᑕᐅᔭᕆᐊᓖᑦ ᑕᑕᑎᕆᐊᓖᑦ ᐱᔭᐅᓯᒪᔭᕆᐊᖃᖅᑳᖅᑎᓐᓇᒋᑦ, ᑖᒃᑯᐊ ᐃᓕᓐᓂᐊᖅᑏᑦ ᐱᕕᖃᕐᓂᖅᓴᐅᕐᑯᓪᓗᒋᑦ ᑐᓂᓯᓂᕐᒥᒃ ᐱᓇᔫᑎᓂᒃ; ᐊᒻᒪ ᓴᖅᑮᓪᓗᑎᒃ ᐊᐅᓚᓂᕐᒧᑦ ᐅᓪᓗᖅᓯᐅᑏᑦ ᐊᒻᒪᓗ ᐱᓕᕆᔾᔪᓯᕐᓄᑦ ᐅᖃᓕᒫᒐᑦ ᐱᕙᓪᓕᐊᓂᖅᓴᐅᕐᑯᓪᓗᒋᑦ ᐊᐅᓚᑦᑎᐊᕐᓂᖅᓴᐅᓃᑦ.

ᐱᖃᕐᑲᑕᐅᔪᑦ ᐃᓚᐅᑎᑕᐅᓂᖕᒋᑦ

ᐃᓕᓐᓂᐊᕐᓂᓕᕆᔨᒃᑯᑦ ᐱᓕᕆᖃᑎᖃᖅᐸᓪᓗᑦ ᑲᑐᔾᔨᖃᑎᖃᖅᐸᒃᓗᑎᒡᓗ ᐱᓕᕆᖃᑎᖕᒋᓐᓂᒃ ᑕᒪᒃᑯᓇᓂᓗᒃᑖᖅ ᐱᒋᐊᖅᑕᐅᔪᒪᓪᓗᐊᑕᖅᑐᓂ ᐊᒻᒪ 2023-2024-ᒥ, ᐋᖅᑭᒃᓯᑦᑎᐊᓕᖅᑭᒃᓗᓂᔾᔪᒃ ᐃᓗᐊᒍᑦ ᐊᐅᓚᓂᖕᒋᑦ ᐱᔨᑦᑎᕋᑦᑎᐊᕈᒪᓂᖅᓴᐅᓪᓗᒋᑦ ᑕᒪᒃᑯᐊ ᐱᓕᕆᖃᑎᖕᒋᑦ ᐊᒻᒪ ᐃᓕᓐᓂᐊᕐᓂᓕᕆᔨᒃᑯᑦ ᐱᕙᓪᓕᐊᔪᓄᑦ ᐊᐅᓚᓂᖕᒋᓐᓄᑦ. ᑕᒪᓐᓇ ᐱᖃᓯᐅᔾᔨᔪᖅ ᐃᓚᓕᐅᔭᔭᐅᓗᑎᒃ ᑐᓴᐅᒪᔾᔪᑎᓕᕆᓃᑦ ᐊᒻᒪ ᐱᓕᕆᖃᑎᒋᔭᐅᔪᑦ ᐊᒃᑐᐊᓂᓖᑦ ᐊᑕᐅᓯᕐᒧᑦ ᓴᓇᕝᕕᐅᔪᒧᑦ ᐊᒻᒪ ᐃᓚᔭᐅᓗᑎᒃ ᓄᑖᒥᒃ ᑐᑭᒧᐊᒃᑎᓪᓗᒃᒥᒃ, ᐱᖃᖃᔪᑎᓂᒃ ᑲᑎᒪᖃᑎᖃᖃᑦᑕᕐᓂᕐᒧᑦ ᐃᖅᑲᓇᐃᓖᖅ, ᐱᔪᓐᓇᖅᓯᓂᖅᓴᐅᓗᑎᒃ ᑲᑐᔾᔨᖃᑎᒌᖕᓂᕐᒧᑦ ᐃᑲᔪᖅᑐᖅᑕᐅᓂᕐᓂᒃ ᑕᒪᐃᓐᓂᒃ ᐃᓗᐊᒍᑦ ᐱᓕᕆᖃᑎᒌᓂᒃ ᐊᒻᒪ ᐱᕙᓪᓕᐊᔪᓕᕆᓂᕐᒧᑦ.

ᒪᓕᒃᑐᑦ ᒐᕙᒪᒃᑯᑦ ᐱᓂᐊᒐᒃᓴᖕᒋᓐᓄᑦ, ᐃᓕᓐᓂᐊᕐᓂᓕᕆᔨᒃᑯᑦ ᑲᑎᒪᖃᑎᖃᖃᑦᑕᕐᓂᖅᓴᐅᔪᑦ ᐱᓕᕆᖃᑎᒋᔭᖕᒋᓐᓂᒃ ᐊᒻᒪ ᐱᖃᖃᑕᐅᔪᓂᒃ 2023-2024-ᒥ.

ᑕᒪᓐᓇ ᐱᖃᓯᐅᔾᔨᔪᖅ, ᑕᖅᑭᑕᒫᑦ ᒪᕿᐊᖅᑎᓪᓗᒍ ᑲᑎᒪᖃᑎᖃᖅᓂᖅ ᓄᓇᕗᒻᒥ ᑐᙵᕕᒃ ᑎᒥᖁᑖᓂᒃ, ᓄᓇᕗᒻᒥ ᐃᓕᓴᐃᔨᑦ ᑲᑐᔾᔨᖃᑎᒌᓂᒃ, ᐊᒻᒪ ᑭᒡᒐᖅᑐᐃᔨᖕᒋᑦ ᐃᓕᓐᓂᐊᖅᑐᓕᕆᔨᒃᑯᑦ ᓄᓇᕗᒻᒥ. ᑐᕋᒐᖃᖅᑐᒍᑦ ᐊᔾᔨᒌᙱᑭᓗᔭᖅᑐᓂᒃ ᐱᓕᕆᐊᓂᒃ ᐊᒻᒪ ᓯᕗᓪᓕᐅᔭᐅᕐᑯᔭᐅᓪᓗᐊᑕᖅᑐᓂᒃ ᐱᓕᕆᖃᑎᒌᓂᒃ ᕿᒥᕐᕈᓂᕐᒧᑦ ᐅᖃᐅᓯᖅ ᐃᓕᓐᓂᐊᕐᑎᕐᑎᓂᖕᒧᑦ ᒪᓕᒃᑕᐅᔭᕆᐊᖃᑦ ᐊᒻᒪ ᐱᓕᕆᖃᑎᖕᒋᑦ ᐃᑲᔪᖅᑐᐃᕐᑯᓪᓗᒋᑦ ᐃᓕᓐᓂᐊᕐᓂᓕᕆᔨᒃᑯᑦ ᐃᓕᓐᓂᐊᕐᕕᖕᒥ ᓂᕿᓄᑦ ᐱᓕᕆᐊᖕᒋᓐᓂᒃ.

ᑲᑐᔾᔨᖃᑎᖃᖅᓗᑎᒃ ᓄᓇᕗᒻᒥ ᐊᕕᒃᑐᖅᓯᒪᔪᓂ ᐃᓄᐃᑦ ᑲᑐᔾᔨᖃᑎᒌᓂᑦ, ᐱᓕᕆᖃᑎᖃᖅᓯᒪᖕᒥᔪᑦ ᐃᑲᔪᖅᑐᐃᓪᓗᑎᒃ ᐊᒥᓱᒐᓚᖕᓂᒃ ᐱᓕᕆᐊᓂᒃ ᐊᒃᑐᐊᓂᖃᖅᑐᓂᒃ ᐊᑐᓕᖅᑎᑕᐅᓂᖕᒋᑦ ᐱᒋᐊᖅᑕᐅᔪᒪᔪᑦ ᐊᑐᖅᑕᐅᓪᓗᓂ ᑲᓇᑕᒥ-ᓄᓇᕗᒻᒥ ᑲᓇᑕᓕᒫᒥ ᐃᓕᓐᓂᐊᓕᓵᖕᓂᕐᒧᑦ ᐊᒻᒪ ᐸᐃᕆᕝᕕᖕᓄᑦ ᐊᖕᒋᕈᑎ.

ᐃᓕᓐᓂᐊᕐᓂᓕᕆᔨᒃᑯᑦ ᐃᓚᐅᖕᒋᓐᓇᖃᑦᑕᖅᑐᑦ ᓄᓇᕗᑦ ᑐᙵᕕᒃ ᑎᒥᖁᑖᑦ ᐋᖅᑭᒃᓯᖅᓯᒪᔾᔪᖕᒋᓐᓂᒃ ᐱᓕᕆᖃᑎᒌᓂ ᐊᒃᑐᐊᓂᓖᑦ ᐃᓄᐃᑦ ᓄᑕᖅᑲᑦ ᓯᕗᓪᓕᐅᑎᔭᕆᐊᖃᖅᑕᖕᒋᓐᓄᑦ ᑮᓇᐅᔭᑦ, ᐊᒻᒪᓗᑦᑕᐅᖅ ᐱᖓᓱᓂ ᐱᓕᕆᖃᑎᒌᒍᑕᐅᔪᖅ ᐅᖃᐅᓯᕐᒧᑦ ᐊᒻᒪ ᐃᓕᓐᓂᐊᖅᑐᓕᕆᓂᕐᒧᑦ ᓄᓇᕗᑦ ᑐᙵᕕᒃ ᑎᒥᖁᑖᓂ, ᐃᓕᖅᑯᓯᓕᕆᔨᒃᑯᑦ, ᓄᓇᕗᒻᒥ ᓯᓚᑦᑐᖅᓴᖅᕕᒃ, ᑲᓇᑕᐅᓪᓗ ᒐᕙᒪᒃᑯᖕᒋᑦ.

ᐃᓄᒋᐊᒃᓯᒋᐊᓪᓚᒍᓐᓇᕐᓂᖏᑦ ᑭᒡᒐᖅᑐᐃᔨᖏ ᐃᓕᓐᓂᐊᖅᑐᓕᕆᔨᒃᑯᑦ ᓄᓇᕗᒻᒥ

ᐱᓕᕆᕝᕕᒋᔭᐅᔪᖅ ᑭᒡᒐᖅᑐᐃᔨᖏᓪᓗ ᐃᓕᓐᓂᐊᖅᑐᓕᕆᔨᒃᑯᑦ ᓄᓇᕗᒻᒥ ᑲᔪᒍᓐᓇᖅᑐᒥᑦ ᐱᓕᕆᖅᑎᒌᒃᑐᑦ ᐃᑲᔪᖅᓱᐃᔪᒪᓪᓗᒋᑦ ᐃᓕᓐᓂᐊᖅᑐᓕᕆᔨᒃᑯᑦ ᑲᑎᒪᔨᖏᓐᓂᑦ ᐊᑑᑎᖃᑦᑎᐊᖅᑐᒥᑦ ᒪᓕᑦᑎᐊᕐᓗᒋᑦ ᐊᑐᕆᐊᖃᖅᑐᑦ ᒪᓕᒃᓗᒍ ᐃᓕᓐᓂᐊᕐᓂᓕᕆᓂᕐᒧᑦ ᐱᕐᑯᔭᖓ. 2023–2024–ᒥ, ᐱᓕᕆᕝᕕᒋᔭᐅᔪᖅ ᓴᖅᑭᑎᑦᑎᓚᐅᖅᑐᑦ ᐱᒋᐊᖅᑎᑦᑎᓪᓗᑎᓘᓐᓃᑦ ᐊᒥᓱᓂᒃ ᐱᓕᕆᐊᖑᔪᓂᑦ ᑐᕌᖓᔪᑦ ᐅᓄᖅᓯᕗᓪᓕᖅᑎᑦᑎᓂᕐᒧᒃ ᑭᒡᒐᖅᑐᐃᔨᖏᓐᓂᑦ ᐃᓕᓐᓂᐊᖅᑐᓕᕆᔨᒃᑯᑦ ᑲᑎᒪᔨᖏᑦ ᐊᒥᓲᓂᖏᑦ.

ᐃᓚᒋᔭᐅᓪᓗᓂ ᐋᖅᑭᒋᐊᖅᑕᐅᔪᓄᑦ *ᐃᓕᓐᓂᐊᕐᓂᓕᕆᓂᕐᒧᑦ ᐱᕐᑯᔭᕐᒧᑦ*, ᑭᒡᒐᖅᑐᐃᔨᖏᑦ ᐃᓕᓐᓂᐊᖅᑐᓕᕆᔨᒃᑯᑦ ᓄᓇᕗᒻᒥ ᐊᔾᔨᒌᙱᑦᑐᓂᒃ ᐊᕕᒃᑐᖅᓯᒪᐅᖅᑐᓂᒃ ᓄᑖᓂᒃ ᑲᒪᒋᔭᒃᓴᓖᑦ. ᐱᒋᐊᖅᑐᓂ ᔪᓚᐃ 2023–ᒥ, ᑲᒪᖓᓕᓚᐅᖅᐳᖅ ᑲᒪᒋᔭᒃᓴᓂᑦ ᐃᓕᓐᓂᐊᖅᑐᓕᕆᔨᒃᑯᑦ ᐱᓕᒻᒪᒃᓴᖅᑎᑕᐅᓂᖏᓐᓂᒃ. ᐱᓕᕆᕝᕕᒋᔭᐅᔪᖅ ᐱᓕᕆᖅᑎᖃᖅᓯᒪᕗᖅᓄᓇᕗᒻᒥ ᐃᓕᓐᓂᐊᖅᑐᓕᕆᔨᒃᑯᑦ ᐱᓕᕆᖅᑎᖏᓐᓂᑦ ᐃᑲᔪᑐᕐᓗᒋᑦ ᑲᑐᔾᔨᖅᑎᒌᖏᑦᑕ ᐱᕈᖅᐸᓪᓕᐊᓂᖓᓂᒃ. ᐱᓕᕆᕝᕕᒋᔭᐅᔪᖅ ᐅᓄᖅᓯᒋᐊᖅᑎᑦᑎᓚᐅᖅᐳᑦ ᐃᑲᔫᓯᐊᖅᑎᑦᑎᓂᕐᒧᑦ ᐊᖏᕈᑎᖓᓂ 2023–2024 ᐊᒻᒪᓗ ᐱᖃᓯᐅᑎᓗᒋᑦ ᑮᓇᐅᔭᕐᑯᑎᑦ 12–ᓄᑦ ᓄᑖᓄᑦ ᐃᖅᑲᓇᐃᔫᒃᓴᓄᑦ, ᑭᒡᒐᖅᑐᐃᔪᑦ ᐅᔾᔨᕐᓇᖅᑐᒥᑦ ᐃᑲᔪᖅᑐᐃᔾᔪᑎᒃᓴᓂᑦ ᓄᓇᕗᒻᒥ ᐃᓕᓐᓂᐊᖅᑐᓕᕆᔨᒃᑯᑦ ᐱᓕᕆᖅᑎᒌᖏᑦ ᐊᑐᐃᓐᓇᐅᑎᑕᐅᔪᓐᓇᑐᑦ ᐃᓕᓐᓂᐊᖅᑐᓕᕆᔨᒃᑯᓐᓄᑦ.

ᐃᓕᓐᓂᐊᕐᓂᓕᕆᔨᒃᑯᑦ ᐱᕙᓪᓕᐊᑎᑦᑎᓯᒪᖕᒥᔪᑦ ᐋᖅᑭᒃᓱᖅᓯᒪᔪᓂᒃ ᐱᖓᓱᓂ ᐊᑐᖅᑕᐅᒐᔪᒃᑐᓂ ᐃᓕᓐᓂᐊᕐᕕᖕᒥ ᐅᓪᓗᖅᓯᐅᑎᓂᒃ ᐃᓕᓐᓂᐊᖅᑐᓕᕆᔨᒃᑯᑦ ᑲᑎᒪᔨᖏᓄᑦ ᓂᕈᐊᕐᑯᓪᓗᒋᑦ ᐊᒡᒋᖅᑐᓂ ᐱᖓᓱᓂ ᐃᓕᓐᓂᐊᕐᕕᖕᒥ ᐊᕐᕋᒍᔪᓄᑦ. ᐋᖅᑭᒃᓱᖅᓯᒪᔪᑦ ᐊᑐᖅᑕᐅᖓᔪᒃᑐᓐᓇᖅᑐᑦ ᐅᓪᓗᖅᓯᐅᑏᑦ ᐱᔪᓐᓇᖅᑎᑦᑎᓯᒪᔪᑦ ᐊᑲᐅᓂᖅᓴᓂᒃ ᐃᓕᓴᐃᔨᑦ ᓱᖏᐅᓴᐅᔪᓗᑎᒃ ᐊᒻᒪ ᐱᓕᒻᒪᒃᓴᑎᑕᐅᓗᑎᒃ. ᐃᓚᒋᔭᐅᓪᓗᓂ ᐱᖓᓱᓄᑦ-ᐊᕐᕋᒍᓄᑦ ᐃᓕᓐᓂᐊᕐᕕᖕᒧᑦ ᐅᓪᓗᖅᓯᐅᑏᑦ ᐸᕐᓇᐃᓂᕐᒧᑦ ᐃᓕᖅᑯᓯᐅᕙᒃᑐᑦ, ᐃᓕᓐᓂᐊᕐᓂᓕᕆᔨᒃᑯᑦ ᑐᓴᕋᓱᐊᖅᓯᒪᔪᑦ ᑖᒃᑯᓄᖓ ᑭᒡᒐᖅᑐᐃᔨᖏᑦ ᐃᓕᓐᓂᐊᖅᑐᓕᕆᔨᒃᑯᑦ ᓄᓇᕗᒻᒥ ᐱᓕᕆᖅᑎᒌᓄᑦ ᐱᕙᓪᓕᐊᑎᑕᐅᓂᖏᓐᓄᑦ ᐅᓪᓗᖅᓯᐅᑏᑦ ᐊᑐᖅᑕᐅᖓᔪᒃᑐᓐᓇᖅᑐᑦ 2025-2026-ᒥ ᐃᓕᓐᓂᐊᕐᓇᒧᑦ ᐊᕐᕋᒍᒧᑦ.

ᐅᓂᒃᑳᖅ ᐃᓚᐅᑎᑦᑎᓂᕐᒧᑦ ᐃᓕᓐᓂᐊᖅᑐᓕᕆᓂᕐᒥ/ᐃᓄᒡᓗᒋᔭᐃᑦᑐᖅ

ᐃᓕᓐᓂᐊᕐᓂᓕᕆᔨᒃᑯᑦ ᐊᑐᓕᖅᑎᑦᑎᑯᓪᓕᐊᖕᒋᓐᓇᖅᑐᑦ ᐃᓄᒡᓗᒋᔭᐃᑦᑐᖅ ᐋᖅᑭᒃᓯᒪᔪᒥᒃ ᐃᓚᐅᑎᑦᑎᓂᕐᒧᑦ ᐃᓚᓕᐅᔾᔨᓯᒪᔪᑦ ᑭᖑᕙᖅᓯᒪᙱᑦᑐᒃᑯᑦ ᐃᓕᓐᓂᐊᖅᑎᑦᑎᓂᖅ, ᑐᓴᕋᓱᐊᕐᓂᕐᒧᑦ ᐱᔨᑎᑦᑎᕋᐅᑏᑦ ᐊᒻᒪ ᐃᑲᔫᑎᒃᓴᓄᑦ ᒪᓕᒃᑕᐅᔪᒃᓴᑦ ᐃᑲᔪᕐᑯᓪᓗᒋᑦ ᐃᓕᓐᓂᐊᖅᑎᓕᒫᓂᒃ ᐱᕙᓪᓕᐊᖕᒋᓐᓇᐅᔭᕐᓗᑎᒃ ᑲᔪᓯᓂᖅᑲᑦᑎᐊᕐᓗᑎᒡᓗ ᐃᓕᓐᓂᐊᕐᕕᖕᒥ.

ᐃᓄᒡᓗᒋᔭᐃᑦᑐᖅ ᐋᖅᑭᙳᐊᖅᓯᒪᔪᖅ ᐃᓚᐅᑎᑦᑎᓂᖅ ᐊᑐᐃᓐᓇᐅᑎᑦᑎᔪᖅ ᐃᑲᔪᖅᑐᐃᓂᕐᓂᒃ ᐃᓕᓐᓂᐊᕐᕕᖕᓂ ᐃᓗᓐᓇᑎᒃ ᐃᓕᓐᓂᐊᖅᑏᑦ ᑲᔪᓯᕙᓪᓕᐊᕐᑯᓪᓗᒋᑦ ᐱᔭᕇᖅᓯᕙᓪᓕᐊᓂᒃᑯᑦ ᐃᓕᓐᓂᐊᕐᓂᖓ ᑲᔪᓰᓐᓇᕐᑯᓪᓗᒋᑦ ᑕᓪᓕᒪᓂ ᐊᕕᒃᑐᖅᓯᒪᔪᓂ, ᐱᖃᓯᐅᑎᓪᓗᒋᑦ:

1. ᖃᐅᔨᓕᓴᖅᑐᖅ: ᓴᖅᑭᑉᐸᓪᓕᐊᔪᓂᒃ ᐃᓕᓐᓂᐊᖅᑎ
2. ᑐᑭᓯᓕᖅᑐᖅ: ᐊᓯᔾᔨᖅᐸᓪᓕᐊᓂᕐᒧᑦ ᐃᓕᑦᑎᕙᓪᓕᐊᓂᖅ
3. ᑐᑭᓯᓇᖅᓯᓕᖅᑐᖅ: ᑐᓴᐅᒪᑎᑦᑎᓂᕐᒧᑦ ᐃᓕᑦᑎᕙᓪᓕᐊᔪᖅ
4. ᐱᓇᓱᒍᓐᓇᖅᓯᔪᖅ: ᖁᓱᙱᕐᓗᓂ ᐃᓕᑦᑎᕙᓪᓕᐊᔪᖅ
5. ᐱᔪᓐᓇᖅᓯᔪᖅ: ᐊᔪᙱᑦᑎᐊᖅᑐᒥᒃ ᐃᓕᑦᑎᕙᓪᓕᐊᔪᖅ

ᐃᓕᓐᓂᐊᖅᑐᓕᕆᓂᕐᒥᑦ ᐃᑲᔪᖅᑐᐃᔾᔪᑏᑦ ᐱᔨᑦᑎᕋᐅᑎᖃᖅᑎᑦᑎᔨᑦ ᐱᐅᓯᒋᐊᕆᓲᑦ ᐃᓕᓐᓂᐊᕐᕕᖕᒥ ᐃᓕᓐᓂᐊᒐᒃᓴᓂᒃ ᐃᓕᓐᓂᐊᖅᑎᑦᑎᓂᒃᑯᑦ ᐃᖅᑲᓇᐃᔭᖅᑎᓂᒃ; ᐃᑲᔫᑎᒃᓴᖃᖅᑎᑦᑎᓂᒃᑯᑦ; ᐊᒻᒪ ᐊᔪᙱᑕᐅᕙᒃᑐᓂᒃ ᐱᕙᓪᓕᐊᑎᑦᑎᓂᒃᑯᑦ ᐃᓕᓐᓂᐊᖅᑎᓄᑦ. ᐅᑯᐊ ᐃᑲᔪᖅᑐᐃᓂᕐᒧᑦ ᐱᔨᑦᑎᕋᐅᑏᑦ ᐊᑐᐃᓐᓇᐅᑎᑕᐅᓪᓕᑦᑖᖅᑐᑦ ᐃᓕᓐᓂᐊᖅᑎᓄᑦ ᐃᓕᓐᓂᐊᕐᕕᖕᒥ ᐊᑐᖅᑕᐅᓪᓗᑎᒃ ᐃᓕᓐᓂᐊᕐᓂᓕᕆᔨᒃᑯᑦ:

- ᐊᒥᐊᓕᒃᑲᒥᐅᑦ ᐆᒃᑐᕋᐅᓯᖕᒋᓐᓂᒃ ᐃᓕᓐᓂᐊᖅᑎᑦᑎᓃᑦ
- ᖃᕋᓴᐅᔭᒃᑯᑦ ᐃᑲᔪᕈᓐᓇᖅᑐᑦ ᐃᓕᓐᓂᐊᕐᓂᕐᒧᑦ
- ᐃᓕᓐᓂᐊᖅᑐᓕᕆᓂᕐᒥᑦ ᐃᓱᒪᓕᕆᓂᖅ
- ᐊᕙᑎᖓᓂ ᐃᑲᔪᕈᓐᓇᐅᑏᑦ ᐃᓅᓯᓕᕆᔭᐅᓂᖅ
- ᐃᖃᐃᓕᓴᖅᑎᑦᑎᓂᖅ
- ᐃᓕᓐᓂᐊᕐᕕᖕᒦᒃᓗᑎᒃ ᐃᓱᒪᒧᑦ ᖃᓄᐃᙱᑦᑎᐊᕐᓂᕐᒧᑦ
- ᐅᖃᕆᐅᖅᓴᑦᑎᓂᖅ
- ᐃᑲᔪᖅᑕᐅᓗᑎᒃ ᐃᓕᓐᓂᐊᖅᑏᑦ ᑕᐅᑐᙱᑦᑐᑦ ᐅᕙᓗᓐᓃᑦ ᑕᐅᑐᑦᑎᐊᙱᑦᑐᑦ
- ᐃᑲᔪᖅᑕᐅᓗᑎᒃ ᐃᓕᓐᓂᐊᖅᑏᑦ ᑐᓵᙱᑦᑐᑦ ᑐᓵᑦᑎᐊᙱᑦᑐᑦᓗ
- ᐃᑲᔪᖅᑕᐅᓗᑎᒃ ᐃᓕᓐᓂᐊᖅᑏᑦ ᐃᓕᖅᑯᓯᖅᓯᙱᑦᑐᑦ ᐃᓱᒪᖕᒋᑎᒍᑦ

ᑕᒪᒃᑯᐊ ᐃᓕᓐᓂᐊᖅᑐᓕᕆᓂᕐᒧᑦ ᐃᑲᔪᖅᑐᐃᓂᕐᒧᑦ ᐱᔨᑦᑎᕋᐅᑏᑦ ᐃᓕᓐᓂᐊᖅᑎᑦᑎᔾᔪᑕᐅᔪᑎᑦ ᐃᓕᓐᓂᐊᖅᑎᓄᑦ ᓇᔫᑎᓪᓗᑎᒃ ᐊᒻᒪ ᖃᕆᓴᐅᔭᒃᑯᑦ ᐊᑐᖅᑕᐅᓪᓗᑎᒃ ᖁᑦᑎᒃᓯᕙᓪᓕᐊᔪᑦ-ᐱᓕᕆᔾᔪᓯᑦ, ᐊᑐᓂ, ᐃᓄᑭᒃᓗᑎᒃ, ᐅᕙᓗᓐᓃᑦ ᐃᓕᓐᓂᐊᕐᕕᓗᒃᑖᖅ ᐃᒡᓗᕈᓯᐊᕈᓯᕐᓂᓪᓗᓐᓃᑦ.

ᖁᕝᕙᓯᓕᓐᑦ 3: ᐱᔭᕆᑐᔪᒥᒃ ᐊᑲᐅᓂᖅᓴᒃᑰᕆᐊᖅᑎᑦᑎᔾᔪᑎᑦ

ᖁᕝᕙᓯᓕᓐᑦ 2: ᑐᕌᖅᑕᐅᔪᑦ ᐊᑲᐅᓂᖅᓴᒃᑰᕆᐊᖅᑎᑦᑎᔾᔪᑎᑦ

ᖁᕝᕙᓯᓕᓐᑦ 1: ᑐᑦᑕᕐᕕᑦ ᐊᑲᐅᓂᖅᓴᒃᑰᖅᑎᑦᑎᓂᕐᒧᑦ

ᐊᔾᔨᒌᐊᖅ 1: ᖁᕝᕙᓯᓕᓐᑦ ᐃᓕᓐᓂᐊᕐᕕᖕᒥ ᐃᓱᒪᒧᑦ ᖃᓄᐃᙱᑦᑎᐊᕐᓂᕐᒧᑦ ᐃᑲᔪᖅᑑᑏᑦ ᐱᔨᑦᑎᕋᐅᑏᑦ

ᐃᓕᓐᓂᐊᕐᕕᖕᒥ ᐃᓱᒪᒧᑦ ᖃᓄᐃᙱᑦᑎᐊᕐᓂᕐᒧᑦ ᐃᑲᔪᖅᑐᖅᑕᐅᓂᕐᒧᑦ ᐱᔨᑦᑎᕋᐅᑏᑦ

ᐊᑐᖅᑎᓪᓗᒍ 2023-2024 ᐃᓕᓐᓂᐊᕐᓇᒥ ᐊᕐᕌᒍᒥ, ᐃᓕᓐᓂᐊᕐᓂᓕᕆᕝᕕᒃ ᐊᖏᒡᓕᒋᐊᕆᓯᒪᔪᑦ ᐃᓕᓐᓂᐊᕐᕕᖕᒦᑦᑐᓂᒃ ᐃᓱᒪᒧᑦ ᖃᓄᐃᙱᑦᑎᐊᕐᓂᕐᒧᑦ ᐃᑲᔪᖅᑐᐃᓂᕐᒧᑦ ᐱᔨᑦᑎᕋᐅᑎᓂᒃ 12-ᓂ ᓄᓇᓕᐅᔪᓂ ᐊᑕᖏᖅᑐᒋᑦ 25-ᓄᑦ ᓄᓇᓕᐅᔪᓄᑦ ᓄᓇᕗᓗᒃᑖᒥ, ᐋᖅᑭᒃᓯᓯᒪᔪᑦ ᐃᓕᓐᓂᐊᕐᕕᖕᒥ ᐃᓱᒪᒧᑦ ᖃᓄᐃᙱᑦᑎᐊᕐᓂᕐᒧᑦ ᑐᓴᕋᓱᐊᕐᓂᕐᒥᒃ ᐊᑐᐃᓐᓇᕈᐃᔪᒪᓪᓗᑎᒃ ᐊᔾᔨᒌᙱᕈᓗᔭᖅᑐᓂᒃ ᖁᕝᕙᓯᓕᓐᑦ ᐱᔨᑦᑎᕋᐅᑎᓂ ᐃᓕᓐᓂᐊᖅᑎᓕᒫᓄᑦ ᑭᙵᒪᒋᔭᖅᑐᑦ ᑐᕌᒐᖅᑐᓂᒃ ᑕᐃᒪᐃᑎᑦᑎᑦᑕᐃᓕᓂᕐᒧᑦ, ᐊᑲᐅᔪᒃᑰᖅᑎᑦᑎᓵᓕᓂᖅ, ᐊᒻᒪ ᑐᕌᒐᖅᑐᓂᖅ, ᐃᓛᒃᑰᖅᑐᓂᒃ ᐱᔨᑦᑎᕋᐅᑎᓂᒃ.

ᐃᓕᓐᓂᐊᕐᕕᖕᒥ ᐃᓱᒪᒧᑦ ᖃᓄᐃᙱᑦᑎᐊᕐᓂᕐᒧᑦ ᐃᑲᔪᖅᑐᖅᑕᐅᓂᕐᒧᑦ ᐱᔨᑦᑎᕋᐅᑏᑦ, ᒪᓕᒃᑐᑦ ᐃᓄᒡᓗᒋᔭᐃᑦᑐᖅ ᐋᖅᑭᒃᑕᐅᓯᒪᔪᑦ ᐃᑲᔪᖅᑐᐃᓂᕐᒧᑦ, ᐃᓗᓕᖅᑲᖅᑐᑦ ᐱᖓᓱᓂᒃ ᖁᕝᕙᓯᓕᓐᓂᒃ, ᓇᓗᓇᐃᔭᖅᑕᐅᓯᒪᔪᑦ ᐊᑖᓂ:

ᑖᓐᓇ ᐃᓄᒡᓗᒋᔭᐃᑦᑐᖅ ᐋᖅᑭᒃᓯᒪᔪᖅ ᐱᓂᐊᕐᓂᖅᑲᖅᑯᔭᐅᓪᓗᓂ ᐊᔾᔨᒌᙱᓐᓃᖅᑎᓇᓗᓂ ᑖᒃᑯᐊ ᖃᓄᑎᒋᑦ ᐃᑲᔪᖅᑕᐅᔭᓇᐊᖅᑲᕐᒪᖔᑕ, ᐊᒻᒪ ᑕᐃᑐᐃᓐᓇᙱᓪᓗᒋᑦ ᐃᓕᓐᓂᐊᖅᑏᑦ ᐱᔭᐅᓗᑎᒃ ᖁᕝᕙᓯᓕᓐᓂᑦ.

ᐊᒻᒪ ᓱᓕ ᐱᓕᕆᐊᒃᓴᑦ ᓇᓗᓇᐃᔭᖅᑕᐅᓯᒪᔪᑦ ᐅᕙᓂ, ᑐᐊᕕᕐᓇᖅᑐᑦ / ᐊᑦᑕᕐᓈᕐᑭᓂᕐᒧᑦ ᐃᑲᔫᑎᒃᓴᑦ ᑐᓂᔭᐅᔪᓐᓇᖅᑐᑦ ᖃᖓᑐᐃᓐᓇᖅ ᐃᓕᓐᓂᐊᖅᑎᒧᑦ ᐱᔭᕆᐊᖅᑲᖅᐸᑦ. ᐅᓇ ᐃᑲᔫᑎᒃᓴᖅ ᐊᑐᐃᓐᓇᐅᑎᑦᑎᕗᖅ ᐃᓕᓐᓂᐊᖅᑎᓂᒃ ᓇᓗᓇᐃᔭᖅᓯᒪᔪᓂᑦ ᐃᖅᑮᓐᓇᖅ ᑲᒪᒋᔭᐅᓗᓂ ᐊᑦᑕᕐᓇᑕᐃᓕᒪᓂᕐᒧᑦ ᖃᓄᐃᙱᑦᑎᐊᕐᓂᕐᒧᓗᓐᓃᑦ ᐅᓗᕆᐊᓇᖅᐸᑦ (ᑐᑭᓕᐅᕆᓗᒍ, ᐋᓐᓂᖅᓯᕆᓂᖅ, ᐃᒻᒥᓃᕐᓂᖅ, ᐋᓐᓂᖅᓯᕆᓂᖅ) ᐅᕝᕙᓗᓐᓃᑦ ᐊᑐᖅᑐᓄᑦ ᑐᐊᕕᕐᓇᖅᑐᒃᑯᑦ ᑲᒪᒋᔭᐅᔭᕆᐊᓕᖕᓂᑦ. ᑕᒪᓐᓇ ᐊᑐᐃᓐᓇᐅᑎᑕᐅᑐᐃᓐᓇᕆᐊᓕᒃ ᓯᓚᑖᓂᖕᒐᖅᑐᓄᑦ ᑎᒥᐅᔪᓄᑦ. ᐱᓕᕆᐊᒃᓴᐃᑦ ᓂᕈᐊᖅᑕᐅᒃᐸᑦ ᐅᖃᐅᓯᕆᔪᒪᓪᓗᒋᑦ ᐃᖅᑮᓐᓇᖅ ᐃᓱᒫᓗᑕᐅᔪᑦ, ᐃᓕᓐᓂᐊᖅᑎ ᐃᓱᒪᒋᔭᐅᔪᓐᓇᐳᖅ ᑲᔪᓰᓐᓇᖅᑐᒥᑦ ᐃᑲᔪᖅᑐᐃᓂᕐᒧᑦ ᒪᓕᒃᑐᒍ ᐃᓄᒡᓗᒋᔭᐃᑦᑐᖅ ᐆᒃᑑᑎᒋᔭᐅᔪᖅ.

ᑕᒪᐃᓐᓄᓗᒃᑖᖅ ᐅᕝᕙᓘᓐᓃᑦ ᖁᕝᕙᓯᓕᕆᑦ 1 – ᐃᓕᓐᓂᐊᖅᑎᓕᒫᑦ ᐃᓕᓐᓂᐊᕐᕕᐊᕈᒥᕐᓂ:

ᑕᒪᐃᓐᓅᖓᔪᑦ ᐅᕝᕙᓘᓐᓃᑦ ᖁᕝᕙᓯᓕᕆᑦ 1 ᐃᑲᔪᖅᑐᐃᔪᖅ ᓴᙱᒃᑎᒋᐊᕐᓗᒋᑦ ᐃᓚᐅᑎᑦᑎᓂᕐᒧᑦ ᐊᕙᑏᑦ ᐊᒻᒪᓗᑦᑕᐅᖅ ᐃᓕᓐᓂᐊᕐᕕᖕᒥ ᐱᖅᑯᓯᒃᑯᑦ ᐱᐅᓯᐅᕙᒃᑐᓪᓗ ᐃᑲᔫᑎᖅᑲᕐᓗᑎᒃ ᑭᒃᑯᓕᒫᓂᒃ ᐃᓕᓐᓂᐊᕐᕕᖕᒦᑉᐸᒃᑐᓕᒫᓂᒃ. ᑕᒪᐃᓐᓅᖓᔪᑦ ᐱᐅᓯᐅᕙᒃᑐᑦ ᐊᒻᒪ ᐱᓕᕆᔾᔪᓰᑦ ᐊᑐᓕᖅᑎᑕᐅᓯᒪᔪᑦ ᑖᒃᑯᓇᓂᓗᒃᑖᖅ ᐃᓕᓐᓂᐊᖅᑐᓕᕆᓂᕐᒧᑦ ᐋᖅᑭᒃᓯᒪᓂᐅᔪᓂ.

ᖃᐅᑕᒫᑦ ᐃᓕᓐᓂᐊᑎᑦᑎᓂᕐᒧᑦ ᐱᐅᓯᐅᕙᒃᑐᑦ ᐊᕙᑏᑦᓗ ᓴᙱᒃᑎᒋᐊᖅᑕᐅᓯᒪᔪᑦ ᑲᑐᔾᔨᖃᑎᖏᖕᓂᒃᑯᑦ ᐱᓕᕆᖃᑎᖏᖕᓂᒃᑯᓪᓗ ᑖᒃᑯᓇᓂ ᐃᓕᓐᓂᐊᕐᕕᖕᒥ ᐃᖅᑲᓇᐃᔭᖅᑎᓂᑦ ᐊᒻᒪ ᐃᓕᓐᓂᐊᖅᑐᓕᕆᓂᕐᒧᑦ ᐃᑲᔪᖅᑑᑎᓄᑦ ᐱᔨᑦᑎᕋᐅᑎᓂᒃ ᐱᑕᖃᖅᑎᑦᑎᔨᐅᔪᓂᑦ.

ᑐᕌᒐᖅ ᐅᕝᕙᓘᓐᓃᑦ ᖁᕝᕙᓯᓕᕆᑦ 2 – ᐃᓄᒋᐊᖕᓇᑎᒃ ᐊᑲᐅᔪᒃᑯᖅᑎᑦᑎᓇᓱᐊᕐᓂᖅ:

ᑐᕌᒐᖅ ᐅᕝᕙᓘᓐᓃᑦ ᖁᕝᕙᓯᓕᕆᑦ 2 ᐃᑲᔪᖅᑐᖅᑕᐅᓂᖃᖅᑎᑦᑎᔪᖅ ᐊᑐᖅᑕᐅᓇᓱᐊᖅᑐᓂᒃ ᐱᐅᓯᒋᐊᖅᑕᐅᖁᓪᓗᒋᑦ ᐃᓚᐅᓃᑦ, ᐃᓕᓐᓂᐊᕐᓃᑦ ᐊᒻᒪ ᖃᓄᐃᙱᑦᑎᐊᕐᓃᑦ. ᐱᕈᖅᐸᓪᓕᐊᖁᓪᓗᒋᑦ, ᐃᓚᖏᑦ ᐃᓕᓐᓂᐊᖅᑏᑦ ᑐᕌᒐᖃᐊᓖᑦ ᐃᑲᔪᖅᑐᖅᑕᐅᓂᕐᒧᑦ ᖄᒃᑲᓐᓂᐊᒍᑦ ᐃᓗᓐᓇᑎᒃ ᐱᐅᓯᐅᕙᒃᑐᓂ. ᑕᒪᓐᓇ ᐊᑲᐅᔪᒃᑯᖅᑎᑦᑎᓇᓱᒃᓵᓕᓂᖅ ᑲᔪᓯᓐᓇᕐᓂᕐᓗᓐᓃᑦ, ᕿᓚᒻᒥᐅᔪᒥᒃ ᐃᑲᔪᖅᑐᐃᓂᖅ ᐃᓕᓐᓂᐊᖅᑎᓂᒃ ᐊᑐᖅᓯᒪᔪᓂᒃ ᐃᓕᓐᓂᐊᕐᓂᕐᒥ, ᖃᓄᐃᙱᑦᑎᐊᕐᓂᕐᒥ, ᐊᑦᑕᕐᓇᖅᑕᐃᓕᒪᓂᕐᒧᑦ, ᐅᕝᕙᓘᓐᓃᑦ ᑲᔪᓯᓂᖃᑦᑎᐊᕐᓂᕐᒧᑦ ᐃᓱᒪᓗᑕᐅᔪᓄᑦ.

ᐃᖅᑲᓇᐃᔭᖅᑏᑦ ᐊᒻᒪ ᐃᓕᓐᓂᐊᖅᑐᓕᕆᓂᕐᒧᑦ ᐃᑲᔪᖅᑐᐃᓂᕐᒧᑦ ᐱᔨᑦᑎᕋᖅᑏᑦ ᐱᓕᕆᖃᑎᖃᖅᓯᒪᔪᑦ ᓇᓗᓇᐃᔭᐃᓪᓗᑎᒃ ᑭᙵᒪᒋᔭᐅᔪᓂᒃ ᐊᒻᒪ ᐋᖅᑭᒃᓱᐃᓂᕐᒥᒃ ᐃᑲᔪᕐᓂᐊᖅᑐᒥᓪᓗ ᐊᑐᖅᑎᑦᑎᓂᕐᒧᑦ ᐃᑲᔪᖅᑑᑎᓂᒃ ᐃᓕᓐᓂᐊᖅᑎᓄᑦ ᖄᒃᑲᓐᓂᐊᒍᑦ ᓱᖕᒋᐅᓴᓂᖃᓇᐊᓕᖕᓄᑦ ᐃᓕᓐᓂᐊᕐᕕᖕᒥ ᐋᖅᑭᒃᓯᒪᓂᐅᔪᓂ.

ᑖᒃᑯᓄᖓᓪᓚᑦᑖᖅ ᐅᕝᕙᓘᓐᓃᑦ ᖁᕝᕙᓯᓕᕆᑦ 3: ᐃᓛᒃᑯᑦ ᐃᑲᔪᖅᑐᖅᑕᐅᓂᕐᒧᑦ ᖃᓄᖅᑑᕈᑏᑦ ᐊᒻᒪᓗ ᐊᑲᐅᓂᖅᓴᒃᑯᓇ-ᐊᖅᑎᑦᑎᔾᔪᑎᑦ:

ᑖᒃᑯᓄᖓᓪᓚᑦᑖᖅ ᐅᕝᕙᓘᓐᓃᑦ ᖁᕝᕙᓯᓕᕆᑦ 3 ᐃᑲᔪᖅᑐᐃᔾᔪᑏᑦ ᐊᑐᐃᓐᓇᕈᐃᓯᒪᔪᑦ ᑖᒃᑯᓄᖓᓪᓚᑦᑖᖅ ᐃᑲᔪᖅᑐᐃᔾᔪᑏᑦ ᐊᔾᔨᐅᙱᑦᑐᓄᑦ ᑭᙵᒪᒋᔭᐅᔪᓄᑦ ᐊᒻᒪ ᐃᓗᓕᖕᒋᓐᓄᑦ. ᐃᓚᖏᑦ ᐃᓕᓐᓂᐊᖅᑎᖁᑎᕗᑦ ᖄᒃᑲᓐᓂᐊᒍᑦ ᖃᐅᔨᓴᖅᑕᐅᔭᕆᐊᓖᑦ ᐊᒻᒪ ᐃᑲᔪᖅᑐᖅᑕᐅᔭᕆᐊᓖᑦ ᐃᑲᔪᕐᓂᐊᕐᓗᓂ ᐱᕙᓪᓕᐊᓂᖕᒋᓐᓄᑦ. ᐃᒪᐃᒐᔪᒃᑐᖅ, ᖁᕝᕙᓯᓕᕆᑦ 3 ᐅᖃᐅᓯᖃᖅᑐᑦ ᐊᑲᖅᓱᔫᖅᑯᓪᓗᒋᑦ ᐅᕝᕙᓘᓐᓃᑦ ᐃᓛᒃᑯᑦ ᐃᑲᔪᖅᑕᐅᓗᑎᒃ ᐱᕙᓪᓕᐊᖕᒋᓐᓇᖅᑑᓗᑎᒃ ᐃᓕᓐᓂᐊᕐᓂᓕᒫᖓᓂ ᐃᓕᓐᓂᐊᖅᑎ ᐃᓕᓐᓂᐊᕐᕕᐅᑉ ᐊᕐᕌᒍᐊᓂ.

ᐃᖅᑲᓇᐃᔭᖅᑏᑦ ᐊᒻᒪ ᐃᓕᓐᓂᐊᖅᑐᓕᕆᓂᕐᒥ ᐃᑲᔪᖅᑐᐃᔨᑦ, ᐃᓚᐅᓪᓗᑎᒃ ᐊᖓᔪᖅᑲᑦ, ᓇᓗᓇᐃᔭᐃᓗᑎᒃ ᑭᙵᒪᒋᔭᐅᔪᓂᒃ ᐊᒻᒪ ᐊᓯᐃᒫᒃ ᐋᖅᑭᒃᓱᐃᓗᑎᒃ ᐃᑲᔪᕐᓗᑎᒃ ᐊᑐᓕᖅᑎᑦᑎᓂᕐᒧᑦ ᐃᑲᔪᖅᑐᐃᓃᑦ ᐃᓕᓐᓂᐊᖅᑎᓄᑦ ᖄᒃᑲᓐᓂᐊᒍᑦ ᖃᐅᔨᓴᖅᑕᐅᔭᕆᐊᖃᖅᑐᑦ ᐊᒻᒪ ᐃᓛᒃᑯᑦ ᐃᑲᔪᖅᑐᖅᑕᐅᔭᕆᐊᓖᑦ ᑲᔪᓯᓐᓇᖅᑐᒃᑯᑦ.

2023-2024-ᒥ, ᐊᑐᓕᖅᑎᑦᑎᕙᓪᓕᐊᑦᑎᐊᕐᓂᖅ ᐃᓱᒪᒧᑦ ᖃᓄᐃᙱᑦᑎᐊᕐᓂᕐᒧᑦ ᐱᔨᑦᑎᕋᐅᑏᑦ ᒪᓕᒃᑐᑦ ᑕᒪᑐᒧᖓ ᐋᖅᑭᙳᐊᖅᑕᐅᓯᒪᔪᒧᑦ ᓴᖅᑮᓯᒪᔪᖅ 1,774-ᓂᒃ ᖁᕝᕙᓯᓕᕆᑦ 1 ᑲᑎᓐᓂᐅᕙᒃᑐᓂ, 1,109 ᖁᕝᕙᓯᓕᕆᑦ 2 ᑲᑎᓐᓂᐅᔪᓂ ᐊᒻᒪᓗ 1,329 ᖁᕝᕙᓯᓕᕆᑦ 3 ᑲᑎᓐᓂᐅᔪᓂ ᐃᑲᔫᑎᖃᖅᓯᒪᔪᖅ 388-ᓂᒃ ᐃᓕᓐᓂᐊᖅᑎᓂᒃ.

ᖄᒃᑲᓐᓂᐊᒍᑦ, 15 ᐃᓱᒪᓕᕆᓂᕐᒧᑦ ᑐᐊᕕᕐᓇᖅᑐᓕᕆᔾᔪᑏᑦ ᐱᓕᕆᐊᖑᓚᐅᖅᑐᑦ 12-ᓂ ᓄᓇᓕᐅᔪᓂ. ᐊᕐᕕᓂᓖᑦ ᑖᒃᑯᓇᓂ ᑲᑎᓐᓂᐅᔪᓂ ᑲᑎᖃᑦᑕᕐᓗᑎ ᖃᕆᓴᐅᔭᒃᑯᑦ ᐊᒻᒪ ᓇᔫᑎᓪᓗᑎᒃ ᐃᑲᔪᖅᑐᐃᓗᑎ, ᐊᒻᒪ ᖁᓕᐅᙱᒐᖅᑐᑦ ᖃᕆᓴᐅᔭᒃᑯᑐᐊ ᐃᑲᔪᖅᑑᑕᐅᓚᐅᖅᓗᑎᒃ.

ᐊᓯᖕᒋᑦ ᐃᓕᓐᓂᐊᖅᑏᓗᑦ ᐃᑲᔪᖅᑕᐅᓂᕐᒧᑦ ᐱᒋᐊᖅᑕᐅᔪᒪᔪᑦ ᐊᑐᐃᓐᓇᐅᑎᑕᐅᔪᑦ 2023-2024-ᒥ ᐱᖃᓯᐅᔾᔨᔪᑦ ᐃᓱᒪᒃᑯᑦ ᐋᓐᓂᖅᑐᓕᕆᓂᕐᒧᑦ ᐃᓕᓐᓂᐊᖅᑎᑕᐅᓃᑦ ᐃᓕᓐᓂᐊᕐᕕᖕᒥ ᐃᖅᑲᓇᐃᔭᖅᑎᓄᑦ, ᐃᓛᒃᑯᑦ ᖃᓄᐃᙱᑦᑎᐊᕐᓂᕐᒧᑦ ᖃᐅᔨᒋᐊᕐᕕᐅᓪᓗᑎᒃ ᐃᓕᓐᓂᐊᖅᑏᑦ, ᖃᕆᓴᐅᔭᒃᑯᑦ ᐊᔪᕈᓐᓃᖅᑎᑦᑎᓂᕐᒥᒃ ᑲᑎᙵᐅᖅᑐᑦ ᒪᒃᑯᒃᑐᓄᑦ, ᐃᑲᔪᖅᑐᖅᑕᐅᓪᓗᑎᒃ ᑎᒥᐅᖃᑎᑏᙱᑦᑐᑦ ᑲᑐᔾᔨᓪᓗᑎᒃ, ᐊᑦᑕᕐᓇᖅᑕᐃᓕᒪᓂᕐᒧᑦ ᐸᕐᓇᐃᓃᑦ ᐊᒻᒪ ᐃᑲᔫᑎᒃᓴᖃᖅᑎᑏᖕᓃᑦ.

ᐃᑲᔪᖅᑐᐃᓂᕐᒧᑦ ᐱᔨᑦᑎᕋᐅᑏᑦ ᐊᑐᐃᓐᓇᐅᑎᑕᐅᔪᑦ

ᐃᓕᓐᓂᐊᕐᓂᓕᕆᔨᒃᑯᑦ ᐊᑐᐃᓐᓇᐅᑎᑦᑎᑦᑎᐊᓚᐅᖅᑐᑦ ᐃᓕᓐᓂᐊᖅᑐᓕᕆᓂᕐᒧᑦ ᐃᑲᔪᖅᑐᖅᑕᐅᓂᕐᒧᑦ ᐱᔨᑦᑎᕋᐅᑎᓂᒃ 2023-2024-ᒥ ᓴᖅᑭᔾᔭᖅᑐᑦ ᑎᑎᕋᖅᓯᒪᔪᓂ ᐊᑖᓂ.

ᑎᑎᖅᓯᒪᔪᖅ 2: ᐃᓕᓐᓂᐊᖅᑐᓕᕆᓂᕐᒧᑦ ᐃᑲᔪᖅᑐᖅᑕᐅᓂᕐᒧᑦ ᐱᔨᑦᑎᕋᐅᑏᑦ ᑖᒃᑯᓄᖓᓪᓚᑦᑖᖅ ᐱᔨᑦᑎᕋᐅᑏᑦ ᓇᐃᓈᖅᓯᒪᔪᑦ 2023-2024

ᐃᑲᔪᖅᑐᖅᑕᐅᓂᕐᒧᑦ ᐱᔨᑦᑎᕋᐅᑏᑦ	ᖃᔅᓯᐅᓂᖏᑦ ᐃᓕᓐᓂᐊᖅᑏᑦ ᐃᓛᒃᑰᖅᑕᖅᓱᑎᒃ ᐱᔨᑦᑎᕋᖅᑕᐅᔪᑦ ᐊᑐᖅᑎᓪᓗᒍ 2023-2024 ᐃᓕᓐᓂᐊᕐᓇᐅᑉ ᐊᕐᕌᒍᐊᓂ
ᐊᒥᐊᓕᒃᑲᒥᐅᑎᑐᑦ ᐆᒃᑐᕋᕐᓂᕐᒧᑦ ᐅᖃᐅᓯᑦ	11
ᐃᓕᓐᓂᐊᖅᑐᓕᕆᓂᕐᒥᑦ ᐃᓱᒪᓕᕆᓂᖅ	52
ᐊᕙᑎᖓᓐᓂ ᐃᑲᔪᕈᓐᓇᐅᑏᑦ ᐃᓅᓯᓕᕆᔭᐅᓂᖅ	500
ᐃᖃᐃᓕᓴᖅᑎᑦᑎᓂᖅ	144
ᐃᓕᓐᓂᐊᕐᕕᖕᒥ ᐃᓱᒪᒧᑦ ᖃᓄᐃᙱᑦᑎᐊᕐᓂᕐᒧᑦ ᐱᔨᑦᑎᕋᐅᑏᑦ	388
ᐅᖃᕆᐅᖅᓴᑎᑦᑎᓂᖅ	486
ᑐᓵᙱᑦᑐᓄᑦ ᐊᒻᒪᓗ/ ᐅᕝᕙᓘᓐᓃᑦ ᑐᓵᕐᑎᐊᙱᑦᑐᓄᑦ ᐃᑲᔪᖅᑐᐃᔾᔪᑏᑦ	372

ᐊᕙᑎᖓᓐᓂ ᐃᑲᔪᕈᓐᓇᐅᑏᑦ ᐃᓅᓯᓕᕆᔭᐅᓂᕐᒧᑦ ᐱᔨᑦᑎᕋᐅᑏᑦ

ᐊᕙᑎᖓᓐᓂ ᐃᑲᔪᕈᓐᓇᐅᑏᑦ ᐃᓅᓯᓕᕆᔨᑦ ᐃᓕᓐᓂᐊᕐᕕᖕᒥ ᑐᕌᒐᖅᑐᑦ ᐃᑲᔪᖅᑐᐃᓗᑎᒃ ᓄᑕᖅᑲᑦ ᐊᑕᖕᒋᔪᒥᒃ ᐊᔪᙱᓐᓂᖏᓐᓂᒃ ᐃᓚᐅᔪᓐᓇᑦᑎᐊᕐᓗᑎᒃ ᐊᒻᒪ ᐊᑕᖕᒋᑦᑎᐊᕈᓐᓇᕐᓂᓕᒫᖓᓂ ᐃᓕᓐᓂᐊᕐᕕᖕᒥ. ᐊᕙᑎᖓᓐᓂ ᐃᑲᔪᕈᓐᓇᐅᑏᑦ ᐃᓅᓯᓕᕆᔨᑦ ᐃᑲᔪᕈᓐᓇᕐᒥᔪᑦ ᐃᓕᓴᐃᔨᓂᒃ ᐊᖓᔪᒃᑖᓂᑦᓗ ᑐᑭᓯᑦᑎᐊᕐᓂᖅᓴᐅᑎᑦᑎᓗᑎᒃ ᐃᓕᓐᓂᐊᖅᑏᑦ ᑭᙵᒪᒋᔭᖏᓐᓂᒃ ᐊᒻᒪ ᐊᑐᐃᓐᓇᕈᐃᓗᑎᒃ ᖃᓄᖅᑑᕈᑎᓂᒃ ᑲᔪᓯᑦᑎᐊᕐᓂᕐᒧᑦ.

ᑎᑎᖅᓯᒪᔪᖅ 3: ᐊᕙᑎᖓᓐᓂ ᐃᑲᔪᕈᓐᓇᐅᑏᑦ ᐃᓅᓯᓕᕆᔭᐅᓂᕐᒧᑦ ᐱᔨᑦᑎᕋᐅᑏᑦ ᐊᑐᐃᓐᓇᐅᑎᑕᐅᓚᐅᖅᑐᑦ 2023-2024-ᒥ

ᐊᕙᑎᖓᓐᓂ ᐃᑲᔪᕈᓐᓇᐅᑏᑦ ᐃᓅᓯᓕᕆᔭᐅᓂᕐᒧᑦ ᐱᔨᑦᑎᕋᐅᑏᑦ	ᓄᓇᕗᑦ ᐃᓕᓐᓂᐊᕐᕕᖕᒋᑦ	ᐊᕙᑎᖓᓐᓂ ᐃᑲᔪᕈᓐᓇᑏᑦ ᑲᑎᖕᒥᑦ – ᓄᓇᕗᒻᒥᑦ:
ᖁᕝᕙᓯᓕᕆᓈᑦ 3 – ᐃᒻᒥᑰᖅᑐᓄᑦ ᐱᔨᒃᓯᕋᐅᑏᑦ	ᑲᑎᖕᒥᑦ ᐃᓕᓐᓂᐊᖅᑏᑦ ᐃᑲᔪᖅᑐᖅᑕᐅᔪᑦ	500
	ᓄᑖᑦ ᑐᓐᓂᖅᑯᑕᐅᔪᑦ	154
	ᐃᓕᓐᓂᐊᖅᑏᑦ ᓴᒃᑯᑕᐅᔪᑦ ᐃᑲᔪᖅᓱᖅᑕᐅᓂᕐᒥᑦ	103
	ᐃᓕᓐᓂᐊᕐᕕᖕᒧᑦ ᖃᐃᕝᕕᒃᓴᖅ	919
	ᖃᓇᓴᐅᔭᒃᑯᑦ ᖃᐃᕝᕕᒃᓴᖅ	1449
	ᑲᑎᖕᒥᑦ ᖃᐃᕝᕕᒃᓴᓕᐅᖅᑕᐅᔪᑦ	2363
ᖁᕝᕙᓯᓕᕆᓈᑦ 2 – ᑐᕌᖅᑕᐅᔪᑦ ᐱᔨᑦᑎᕋᐅᑏᑦ	ᐃᓕᓐᓂᐊᖅᑏᑦ ᐃᑲᔪᖅᑐᖅᑕᐅᔪᑦ	351
ᖁᕝᕙᓯᓕᕆᓈᑦ 1-2 – ᑕᒪᐃᓐᓅᖓᔪᖅ ᐱᔨᑦᑎᕋᐅᑏᑦ	ᖃᔅᓱᖅᓗᑎᒃ ᐃᓕᓐᓂᐊᖅᑏᑦ ᑎᑭᑕᐅᓯᒪᕙᑦ	55317
ᖃᖓᒃᑯᑦ ᐃᑲᔪᖅᑐᐃᓃᑦ ᐃᓕᓐᓂᐊᕐᕖᑦ:	ᑲᑎᖕᒥᑦ ᐃᑲᕋᑦ ᐱᔨᑦᑎᕋᕐᓂᕐᒧᑦ	4400.13
	ᐱᓇᓱᐊᕈᓯᑦ ᓄᓇᓕᖕᓃᑦᑐᑦ	42.24

ᐃᖃᐃᓕᓴᖅᑎᑦᑎᓂᕐᒧᑦ ᐱᔨᑦᑎᕋᐅᑏᑦ

ᐃᖃᐃᓕᓴᖅᑎᑦᑎᓃᑦ ᐃᓕᓐᓂᐊᕐᕕᖕᒥ ᐱᔪᒥᓴᐃᔪᑦ ᐃᓚᐅᓗᑎᒃ ᐃᓕᓐᓂᐊᖅᑐᓕᕆᓂᕐᒥ. ᑐᕌᒐᓪᓗᐊᑕᖅ ᐃᓕᓐᓂᐊᕐᑯᖕᒥᓗᓂ ᑎᒥᒃᑯᑦ ᐃᖃᐃᓕᓴᕐᓂᖅ ᓴᙱᒃᑎᒋᐊᕐᑯᓪᓗᒋᑦ, ᐅᕈᔭᐃᖅᓯᒪᕐᑯᓪᓗᒋᑦ, ᐱᓕᕆᔪᓐᓇᕐᓂᖅ ᐊᒻᒪᓗ/ᐅᕙᓐᓅᓐᓃᑦ ᓅᑦᑐᓐᓇᕐᓃᑦ. ᐃᖃᐃᓕᓴᖅᑎᑦᑎᖅᑦ ᐱᓕᕆᖃᑎᖃᓱᑦ ᐃᓕᓐᓂᐊᕐᕕᖕᒥ ᐱᓕᕆᖃᑎᑏᓂᒃ ᐃᓚᓕᐅᔭᔨᓯᒪᓱᑦ ᐊᐅᓚᓂᕐᓂᒃ ᐊᒻᒪ ᐱᓕᕆᓂᕐᓂᒃ ᐃᓕᓐᓂᐊᖅᑎᑕᐅᔾᔪᓯᕐᓄᑦ.

ᑎᑎᖅᓯᒪᔪᖅ 4: ᐃᖃᐃᓕᓴᖅᑎᑦᑎᓂᕐᒧᑦ ᐱᔨᑦᑎᕋᐅᑏᑦ ᐊᑐᐃᓐᓇᐅᑎᑕᐅᓚᐅᖅᑐᑦ 2023-2024-ᒥ

ᐃᖃᐃᓕᓴᖅᑎᑦᑎᓂᕐᒧᑦ ᐱᔨᑦᑎᕋᐅᑏᑦ	ᓄᓇᕗᑦ ᐃᓕᓐᓂᐊᕐᕕᖕᒋᑦ	ᐃᖃᐃᓕᓴᖅᑎᑦᑎᓃᑦ ᑲᑎᖕᒥᑦ – ᓄᓇᕗᒻᒥᑦ:
ᖁᕝᕙᓯᓕᕆᓈᑦ 3 – ᐃᒻᒥᑰᖅᑐᓄᑦ ᐱᔨᒃᓯᕋᐅᑏᑦ	ᑲᑎᖕᒥᑦ ᐃᓕᓐᓂᐊᖅᑏᑦ ᐃᑲᔪᖅᑐᖅᑕᐅᔪᑦ	144
	ᓄᑖᑦ ᑐᓐᓂᖅᑯᑕᐅᔪᑦ	37
	ᐃᓕᓐᓂᐊᖅᑏᑦ ᓴᒃᑯᑕᐅᔪᑦ ᐃᑲᔪᖅᓱᖅᑕᐅᓂᕐᒥᑦ	26
	ᐃᓕᓐᓂᐊᕐᕕᖕᒧᑦ ᖃᐃᕝᕕᒃᓴᖅ	209
	ᖃᓇᓴᐅᔭᒃᑯᑦ ᖃᐃᕝᕕᒃᓴᖅ	412
	ᑲᑎᖕᒥᑦ ᖃᐃᕝᕕᒃᓴᓕᐅᖅᑕᐅᔪᑦ	621
ᖁᕝᕙᓯᓕᕆᓈᑦ 2 – ᑐᕌᖅᑕᐅᔪᑦ ᐱᔨᑦᑎᕋᐅᑏᑦ	ᐃᓕᓐᓂᐊᖅᑏᑦ ᐃᑲᔪᖅᑐᖅᑕᐅᔪᑦ	161
ᖁᕝᕙᓯᓕᕆᓈᑦ 1 – ᑕᒪᐃᓐᓅᖓᔪᖅ ᐱᔨᑦᑎᕋᐅᑏᑦ	ᖃᔅᓱᖅᓗᑎᒃ ᐃᓕᓐᓂᐊᖅᑏᑦ ᑎᑭᑕᐅᓯᒪᕙᑦ	10744
ᖃᖓᒃᑯᑦ ᐃᑲᔪᖅᑐᐃᓃᑦ ᐃᓕᓐᓂᐊᕐᕖᑦ:	ᑲᑎᖕᒥᑦ ᐃᑲᕋᑦ ᐱᔨᑦᑎᕋᕐᓂᕐᒧᑦ	1023.08
	ᐱᓇᓱᐊᕈᓯᑦ ᓄᓇᓕᖕᓃᑦᑐᑦ	14.75

ᐅᖃᕆᐅᖅᓴᑎᑦᑎᓂᕐᒧᑦ ᐱᔨᑦᑎᕋᐅᑏᑦ

ᐅᖃᕆᐅᖅᓴᑎᑦᑎᔨᑦ ᐊᑑᑎᖃᑦᑎᐊᖅᓗᑎᒃ ᐃᓚᒋᔭᐅᔪᑦ ᐃᓕᓐᓂᐊᕐᕕᖕᒥ ᐱᓕᕆᖃᑎᒌᓂ; ᐃᑲᔪᖅᐸᒃᑐᑦ ᐊᑕᖏᖅᓗᒋᑦ ᐃᓱᒪᒋᔭᐅᔪᓗᒃᑖᑦ ᐃᓕᓐᓂᐊᖅᑏᑦ ᑐᓴᐅᒪᖃᑎᒌᒍᑎᖏᓐᓄᑦ, ᐱᖃᓯᐅᑎᓪᓗᒋᑦ ᐊᒃᑐᐊᖃᑎᒌᖕᓂᖏᑦ ᑖᒃᑯᐊ ᓈᓚᖕᓃᑦ, ᐅᖃᓪᓚᖕᓃᑦ, ᐅᖃᓕᒫᖕᓃᑦ, ᑎᑎᕋᖕᓃᑦ, ᐊᒻᒪᓗ ᐃᓅᖃᑎᖃᖃᑦᑕᖕᓃᑦ ᐊᓯᖏᓐᓄᑦ. ᐅᖃᕆᐅᖅᓴᓂᕐᒧᑦ ᐱᔨᑦᑎᕋᐅᑏᑦ ᐃᑲᔪᖅᑐᐃᓱᒪᔪᑦ ᐃᓕᓐᓂᐊᑦᑎᐊᖕᓂᖏᓐᓄᑦ, ᐊᒻᒪᓗᑦᑕᐅᖅ ᐃᓅᖃᑎᒌᖕᓂᕐᒧᑦ ᐃᒃᐱᖕᓂᐊᓂᒃᑯᑦ ᖃᓄᐃᙱᑦᑎᐊᖕᓂᖏᑦ ᐃᓕᓐᓂᐊᖅᑏᑦ.

ᑎᑎᖅᓯᒪᔪᖅ 5: ᐅᖃᕆᐅᖅᓴᑎᑦᑎᓂᕐᒧᑦ ᐱᔨᑦᑎᕋᐅᑏᑦ ᐊᑐᐃᓐᓇᐅᑎᑕᐅᓚᐅᖅᑐᑦ 2023-2024-ᒥ

ᐅᖃᕆᐅᖅᓴᑎᑦᑎᓂᕐᒧᑦ ᐱᔨᑦᑎᕋᐅᑏᑦ	ᓄᓇᕗᑦ ᐃᓕᓐᓂᐊᕐᕕᖕᒋᑦ	ᐅᖃᕆᐅᖅᓴᑎᑦᑎᓂᕐᒧᑦ ᑲᑎᖕᒋᑦ – ᓄᓇᕗᒻᒥ:
ᖁᕝᕙᓯᓕᕆᑦ 3 – ᐃᒻᒥᑰᖅᑐᓄᑦ ᐱᔨᒃᓯᕋᐅᑏᑦ	ᑲᑎᖕᒋᑦ ᐃᓕᓐᓂᐊᖅᑏᑦ ᐃᑲᔪᖅᑐᖅᑕᐅᔪᑦ	486
	ᓄᑖᑦ ᑐᓐᓂᖅᑯᑕᐅᔪᑦ	155
	ᐃᓕᓐᓂᐊᖅᑏᑦ ᓴᒃᑯᑕᐅᔪᑦ ᐃᑲᔪᖅᓱᖅᑕᐅᓂᕐᒥᑦ	130
	ᐃᓕᓐᓂᐊᕐᕕᖕᒧᑦ ᖃᐃᕝᕕᒃᓴᖅ	558
	ᖃᕆᓴᐅᔭᒃᑯᑦ ᖃᐃᕝᕕᒃᓴᖅ	1066
	ᑲᑎᖕᒋᑦ ᖃᐃᕝᕕᒃᓴᓕᐅᖅᑕᐅᔪᑦ	1624
ᖁᕝᕙᓯᓕᕆᑦ 2 – ᑐᕌᖅᑕᐅᔪᑦ ᐱᔨᑦᑎᕋᐅᑏᑦ	ᐃᓕᓐᓂᐊᖅᑏᑦ ᐃᑲᔪᖅᑐᖅᑕᐅᔪᑦ	299
ᖁᕝᕙᓯᓕᕆᑦ 1 – ᑕᒪᐃᓐᓅᖓᔪᖅ ᐱᔨᑦᑎᕋᐅᑏᑦ	ᖃᔅᓱᖅᓗᑎᒃ ᐃᓕᓐᓂᐊᖅᑏᑦ ᑎᑭᑕᐅᓯᒪᕙᑦ	37576
ᖃᖓᒃᑯᑦ ᐃᑲᔪᖅᑐᐃᓃᑦ ᐃᓕᓐᓂᐊᕐᕖᑦ	ᑲᑎᖕᒋᑦ ᐃᑲᕋᑦ ᐱᔨᑦᑎᕋᕐᓂᕐᒧᑦ	2657.73
	ᐱᓇᓱᐊᕈᓯᑦ ᓄᓇᓕᖕᓃᑦᑐᑦ	32.75

ᐱᕙᓪᓕᐊᑎᓯᒪᔭᕗᑦ ᐊᒻᒪᓗ ᐱᐅᓯᒋᐊᖅᓗᑎᒍᑦ ᐅᓂᒃᑳᓕᐅᕈᓐᓇᕐᓂᕗᑦ, ᖁᕝᕙᓯᓕᕆᓄᓪᓕᐊᒃᑐᐊᔪᑦ ᓈᓴᐅᓯᓇᓃᑦ ᑕᒪᒃᑯᓄᖓ ᐊᓯᖏᓐᓄᑦ ᐃᓕᓐᓂᐊᖅᑐᓕᓇᓂᕐᒥ ᐃᑲᔪᖅᑐᐃᓂᕐᒥ ᐱᔨᑦᑎᕋᐅᑏᑦ (ᑐᓵᖕᒋᑦᑐᑦ ᑐᓵᑦᑎᐊᖕᒋᑦᑐᓂᒃ ᐃᓕᓐᓂᐊᖅᑐᓕᓇᓂᖅ, ᐊᒥᐊᓕᒃᑲᒥᐅᑦ ᐆᒃᑐᕋᐅᓯᖏᓐᓂᒃ ᐃᓕᓐᓂᐊᖅᑎᑦᑎᓃᑦ, ᐃᓕᓐᓂᐊᖅᑐᓕᓇᓂᕐᒥ ᐃᓱᒪᓕᓇᓂᖅ, ᐃᓕᓐᓂᐊᕐᕕᖕᒦᓗᑎᒃ ᐃᓱᒪᒧᑦ ᖃᓄᐃᙱᑦᑎᐊᕐᓃᑦ, ᐊᒻᒪ ᐃᑲᔪᖅᑐᐃᔭᔪᑏᑦ ᐃᓕᓐᓂᐊᖅᑎᓂᒃ ᐃᓕᖅᑯᓯᖅᓱᖕᒋᑦᑐᑦ ᐃᓱᒪᖕᒋᑎᒍᑦ) ᐊᑐᐃᓐᓇᐅᖕᒋᓐᓇᕐᓂᐊᖅᑐᑦ ᓯᕗᓂᒃᓴᒥ ᐊᕐᕌᒍᑕᒫᑦ ᐅᓂᒃᑳᓂ.

ᓱᕐᓗ, ᑐᓵᖕᒋᑦᑐᑦ ᐊᒻᒪ ᑐᓵᑦᑎᐊᖕᒋᑦᑐᑦ ᐃᓕᓐᓂᐊᖅᑎᑕᐅᓂᕐᒧᑦ ᐱᔨᑦᑎᕋᐅᑏᑦ ᐱᖃᓯᐅᔭᔨᔪᑦ ᑐᓴᕋᓱᐊᖅᑎᓂᒃ ᑐᕌᒐᖃᖅᑐᓂᒃ ᐃᑲᔪᖅᑐᕐᓗᒋᑦ

ᑭᖑᒫᒋᔭᐅᔪᑦ ᐃᓕᓐᓂᐊᖅᑎᓂᒃ ᑐᓵᖕᒋᑦᑐᓂ ᐊᒻᒪ ᑐᓵᑦᑎᐊᖕᒋᑦᑐᓂᑦ. ᑕᒪᓐᓇ ᐱᖃᓯᐅᔭᔨᔪᖅ ᓇᓗᓇᐃᔭᐃᓂᕐᒥᒃ ᑐᓵᓂᕐᒧᑦ ᐱᖁᑎᓂᒃ ᑭᖑᒫᒋᔭᐅᔪᓂᒃ, ᐱᓕᕆᖃᑎᖃᖅᓂᖅ ᐃᓕᓐᓂᐊᕐᕕᖕᓂᒃ ᐊᑐᓕᖅᑎᑦᑎᓂᕐᒧᑦ ᐃᓗᓐᓇᑎᒃ ᖃᓄᖅᑑᕈᑕᐅᓯᒪᔪᓂᒃ ᑐᓵᖕᒋᑦᑐᓄᑦ ᐊᒻᒪ ᑐᓵᑦᑎᐊᖕᒋᑦᑐᓄᑦ ᐃᓕᓐᓂᐊᖅᑎᓄᑦ, ᓴᖅᑮᓪᓗᑎᒃ ᐱᓕᕆᔨᓪᓚᑦᑖᖑᓂᕐᒥᒃ ᐱᕙᓪᓕᐊᑎᑦᑎᓂᕐᒧᑦ ᐱᕕᒃᓴᓂᒃ, ᐊᓯᖏᓪᓗ. ᑐᕌᒐᐅᔪᖅ ᐱᔨᑦᑎᕋᕐᓂᕐᒧᑦ ᑕᒪᑐᒪᓂ ᐊᕐᕌᒍᒥ ᓇᓗᓇᐃᔭᐃᓂᖅ ᑭᖑᒫᒋᔭᐅᔪᓂᒃ, ᐅᖃᐅᓯᐅᒐᔪᒃᑐᑦ, ᐊᒻᒪ ᐱᕙᓪᓕᐊᑎᑦᑎᓂᖅ ᖁᕝᕙᓯᓕᕆᑦ 1 ᐃᑲᔪᖅᑐᖅᑕᐅᓂᕐᒧᑦ ᐊᒻᒪ ᐱᔨᑦᑎᕋᐅᑎᓂᒃ.

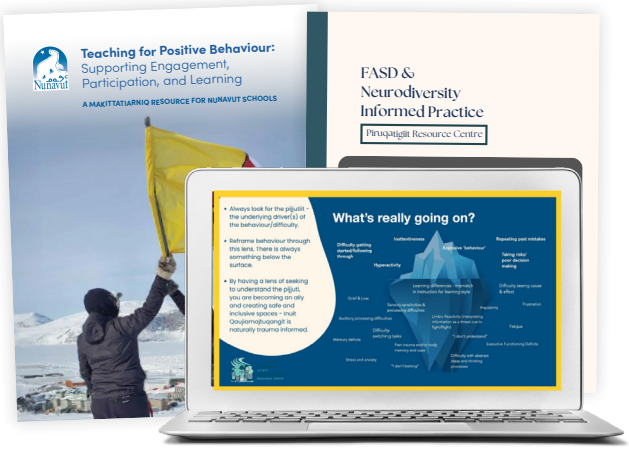

ᐃᑲᔫᑎᓴᓴᐃᑦ ᐱᕙᓪᓕᐊᓂᖅ

ᒪᕐᕉᒃ ᐃᑲᔫᑎᒃᓴᓪᓗᐊᑖᒃ ᐋᖅᑭᑲᑕᐅᓪᓚᕆᓕᓚᐅᖅᑑᒃ 2023-2024-ᒥ ᐊᕐᕌᒍᒥ ᐃᑲᔪᖅᑐᖅᑕᐅᕐᑯᓪᓗᒋᑦ ᐃᓕᓐᓂᐊᖅᑏᑦ ᑐᓐᓂᖅᓴᖅᑕᐅᓂᐊᖅᑐᑦ ᐊᒻᒪ ᐊᑐᐃᓐᓇᐅᑎᑕᐅᓕᕐᓗᑎᒃ ᓄᙵᐊᓂ 2024-ᒥ.

ᐃᓕᓐᓂᐊᖅᑎᑦᑎᓂᖅ ᐃᓕᖅᑯᓯᑦᑎᐊᕙᖅᑲᕐᑯᓪᓗᒋᑦ: ᐃᑲᔪᖅᑐᐃᓂᖅ ᑲᑎᒪᖅᑎᖅᑲᑦᑕᕐᓂᕐᒥᒃ, ᐃᓚᐅᓂᕐᒥᒃ, ᐊᒻᒪ ᐃᓕᓐᓂᐊᕈᑎᒃᓴᑦ ᐅᖅᑲᓕᒫᒐᑦ ᐊᒻᒪᓗ ᐅᖅᑲᖅᑎᑏᖕᓂᕐᒧᑦ ᖃᐅᔨᒪᔾᔪᑕᐅᔪᑦ

ᑐᙵᕕᓪᓚᑦᑖᖕᒍᓪᓗᓂ ᑖᒃᑯᓄᖓ ᐃᑲᔫᑎᒃᓴᓄᑦ ᐱᓕᕆᔪᒪᓪᓚᑦᑖᕐᓂᖅ ᑲᒪᒋᔭᖅᑲᕐᓂᕐᒥᒃ ᓇᖕᒥᓂᖅ-ᒪᓕᒐᖅᑲᕐᓗᓂ ᐊᒻᒪ ᒪᓕᒐᖅᑲᖅᑎᑏᖕᓂᖅ ᐃᓕᓐᓂᐊᖅᑎᓂᒃ – ᐊᔪᕈᓐᓃᖅᑕᐅᕙᒃᑐᑦ ᐱᒻᒪᕆᐅᔪᑦ ᐱᐅᔪᒧᑦ ᐃᓕᖅᑯᓯᖅᑲᕐᓂᕐᒧᑦ, ᐃᓚᐅᓂᕐᒧᑦ, ᐊᒻᒪ ᐃᓅᓯᓕᒫᖅ ᖃᓄᐃᙱᑦᑎᐊᕐᓂᕐᒧᑦ. ᑖᒃᑯᐊ ᖃᓄᖅᑑᕈᑕᐅᓯᒪᔪᑦ ᓇᓗᓇᐃᔭᖅᑕᐅᓯᒪᔪᑦ ᐅᖅᑲᓕᒫᒐᕐᓂ ᓇᓗᓇᐃᖅᓯᒃᑲᓐᓂᖅᓯᒪᔪᑦ ᐱᒻᒪᕆᐅᓂᖕᒐᓂᒃ ᐱᓕᕆᖅᑎᑏᖕᓂᓪᓚᑦᑖᖅᑕᖅᑲᕐᓗᓂ, ᐃᒃᐱᖕᓂᐊᓂᕐᓂᒃ ᐅᔾᔨᕈᓐᖕᓂᖅᑕᖅᑲᕐᓗᓂ, ᐊᒻᒪ ᑲᒪᒋᔭᖅᑲᕐᓂᕐᒧᑦ ᐃᑲᔪᖅᑐᐃᔾᔪᑎᓂᒃ ᐃᑲᔪᖅᑕᐅᕐᑯᓪᓗᒋᑦ ᐃᓕᓐᓂᐊᖅᑏᑦ ᐊᑐᖅᐸᓪᓕᐊᓗᒋᑦ ᐃᒃᐱᖕᓂᐊᓂᖕᒋᑦ ᐊᒻᒪ ᐱᓕᕆᐊᖅᓴᑦ ᐊᑑᑎᖅᑲᑦᑎᐊᖅᑐᒃᑯᑦ.

ᐅᐱᒍᓱᒃᑐᒍᑦ ᓇᓗᓇᐃᖅᓯᔭᕆᐊᒃᓴᖅ ᒪᓕᖕᓂᖓᓂᒃ ᑕᒪᓐᓇ ᐱᓕᕆᐊᖅ ᐱᒻᒪᕆᐅᒋᔭᐅᔪᓄᑦ ᐃᓄᐃᑦ ᖃᐅᔨᒪᔭᑐᖅᖏᓐᓂ. ᐅᖅᑲᓕᒫᒐᖅ ᓴᖅᑭᔮᖅᑎᑦᑎᔪᖅ ᑐᑦᑕᕐᕕᖕᒋᓐᓂᒃ ᐃᓄᐃᑦ ᖃᐅᔨᒪᔭᑐᖓᖕᒋᓐᓂ ᐱᒻᒪᕆᐅᒋᔭᐅᔪᓂᒃ ᓲᕐᓗ ᐊᒃᑐᐊᖅᑎᑏᓪᓚᑦᑖᕐᓂᖅ, ᐃᒃᐱᒍᓱᖕᓂᖅ, ᐊᒻᒪ ᑲᑐᔾᔨᓗᑎᒃ ᐱᓕᕆᐊᒃᓴᖅᑲᖅᑎᑏᖕᓂᖅ – ᐱᒻᒪᕆᐅᒋᔭᐅᔪᑦ ᖃᐅᔨᒪᔾᔪᑕᐅᔪᑦ ᐃᓕᓐᓂᐊᖅᑎᓄᑦ ᑕᒪᑐᒧᖓ ᑐᕌᖅᑐᑦ ᐃᒻᒥᓂᒃ-ᐅᔾᔨᕈᓱᓕᕐᓂᖅ ᐊᒻᒪ ᑕᒪᐃᓐᓄᑦ ᑲᒪᒋᔭᐅᓂᕐᒥᒃ. ᓲᕐᓗ, ᐱᓕᕆᖅᑎᑏᖕᓂᖅ (ᐱᓕᕆᖅᑎᑏᖕᓂᖅ ᐊᑕᐅᓯᕐᒥᒃ ᐱᔾᔪᑎᖅᑲᖅᓗᑎᒃ) ᐃᓗᓕᖅᑲᖅᑐᑦ ᐃᓱᒪᒋᔭᐅᔪᑦ ᒪᓕᒐᖅᑲᖅᑎᑏᖕᓂᕐᒧᑦ, ᐃᓕᓴᐃᔨᑦ ᐊᒻᒪ ᐃᖅᑲᓇᐃᔭᖅᑎᖕᒋᑦ ᐃᑲᔪᖅᑐᖅᑲᑦᑕᕐᑎᓗᑎᒃ ᐃᒻᒥᖕᓄᑦ ᐋᖅᑭᑲᒪᖅᑲᑦᓗᒋᑦ ᓇᓕᒧᑏᖕᓃᑦ ᐊᒻᒪ ᐃᓅᖅᑲᑎᑏᑦᑎᐊᕐᓂᕐᓗ. ᐊᔾᔨᐸᓗᖓ,

ᐋᔨᖅᑲᑎᑏᖕᓂᖅ (ᐃᓱᒪᓕᐅᕐᓂᖅ ᐅᖅᑲᖅᑲᑎᑏᖕᓂᒃᑯᑦ ᐊᖕᒋᖅᑲᑎᑏᖕᓂᒃᑯᓪᓗ) ᐋᖅᑭᑲᑕᐅᓯᒪᔪᑦ ᓴᖅᑭᔮᖅᑎᑦᑎᔪᑦ, ᑲᑐᔾᔨᖅᑎᖅᑲᕐᓗᑎᒃ ᐊᑲᐅᙱᓕᐅᕈᑎᒥᒃ ᐋᖅᑭᑲᓱᐃᓂᖅ ᓴᙱᒃᑎᒋᐊᓇᔪᖅ ᓇᖕᒥᓂᖅ ᒪᓕᒐᖅᑲᕈᓐᓇᕐᓂᕐᒥᒃ.

ᐃᓕᓴᐃᓂᖅ ᐊᒻᒪ ᑐᑭᓯᔭᐅᔪᓐᓇᕐᓂᖅ ᐃᓕᓐᓂᐊᖅᑎᓂᒃ ᐃᓱᒪᒥᒍᑦ ᐃᓕᖅᑯᓯᖅᓱᙱᑦᑐᓂᒃ ᑲᑐᔾᔨᖅᑎᖅᑲᖅᓗᑎᒃ ᐱᕈᖅᑎᑏᑦ ᑐᑭᓯᐊᕐᕕᖕᒥᑦ

ᑕᒪᓐᓇ ᐊᑐᖅᑕᐅᓇᓱᐊᖅᑐᖅ ᓴᖅᑭᔮᖅᑎᑦᑎᔪᖅ ᐱᓕᕆᔪᒪᓂᖅᑲᓪᓚᕆᖕᓂᕐᒥᒃ ᑲᒪᒋᔭᖅᑲᕐᓗᑎᒃ ᐊᕙᑎᒥ ᐃᓕᓐᓂᐊᖅᑏᑦ ᐃᓱᒪᒥᒍᑦ ᐃᓕᖅᑯᓯᖅᓱᙱᑦᑐᑦ, ᐱᖅᑭᓯᐅᑎᓪᓗᒋᑦ ᐃᒥᐊᓗᖕᒧᑦ ᐃᓴᓴᒃᑕᐅᓯᒪᓂᕐᓄᑦ ᐊᔪᕈᑎᓖᑦ, ᐃᒃᐱᒍᓱᖅᑯᓪᓗᒋᑦ ᐃᑲᔪᖅᑐᖅᑕᐅᓂᖕᒋᓐᓂᒃ, ᑐᑭᓯᐊᔭᐅᓂᖕᒋᓐᓂᒃ ᐊᒻᒪ ᐊᔪᕈᓐᓃᖅᑎᑕᐅᔪᓐᓇᕐᓂᖕᒋᓐᓂᒃ. ᐊᔪᕈᓐᓃᖅᑎᓪᓗᒋᑦ ᐃᓕᓐᓂᐊᕐᕕᖕᒥ ᐃᖅᑲᓇᐃᔭᖅᑏᑦ ᓈᒻᒪᒃᑐᓂᒃ ᐱᓕᕆᔾᔪᑎᓂᒃ, ᐃᑲᔫᑎᒃᓴᓂᒃ, ᐊᒻᒪ ᖃᐅᔨᒪᓂᕐᒥᒃ, ᐃᓕᓴᐃᔨᑦ ᓴᖅᑮᔪᓐᓇᖅᑐᑦ ᐃᓂᒥᒃ ᓯᕗᑦᓕᐅᔾᔨᓯᒪᔪᒥᒃ ᐃᒃᐱᖕᓂᐊᓂᒃᑯᑦ ᖃᓄᐃᙱᑦᑎᐊᕐᓂᕐᒥᒃ, ᐃᓚᒋᔭᐅᓂᕐᒥᒃ, ᑐᑭᖃᑦᑎᐊᖅᑐᒥᒃᓗ ᐃᓚᐅᑎᑦᑎᓂᕐᒧᑦ.

ᖃᓄᖅᑑᕈᑕᐅᓯᒪᔪᑦ ᓇᓗᓇᐃᔭᐃᓯᒪᔪᑦ ᑕᕝᕙᓂ ᐅᖅᑲᓕᒫᒐᕐᒥᒃ ᐅᖅᑲᒃᑲᓐᓂᕋᓱᐊᖅᓯᒪᔪᑦ ᐱᒻᒪᕆᐅᓂᖓᓂᒃ ᑲᒪᒋᔭᖅᑲᒃᑲᐅᑎᒋᔪᓂᒃ, ᐱᓕᕆᖅᑎᑏᖕᓂᕐᒥᒃ ᑐᙵᕕᓕᖕᓂᒃ ᐃᑲᔪᖅᑐᐃᔾᔪᓯᕐᓂᒃ ᐅᐱᒍᓱᒃᑐᓂᒃ ᐊᔾᔨᐅᙱᑦᑐᓂᒃ ᓴᙱᒋᓂᕐᓂᒃ ᐊᒻᒪ ᑭᙵᒫᒪᒋᔭᐅᔪᓂᒃ ᐃᓱᒪᒃᑯᑦ ᐃᓕᖅᑯᓯᖅᓱᙱᑦᑐᓄᑦ ᐃᓕᓐᓂᐊᖅᑎᓄᑦ. ᐃᓕᓐᓂᐊᕐᕕᑦ ᐃᓚᓕᐅᔾᔨᑎᓪᓗᒋᑦ ᐃᒥᐊᓗᖕᒧᑦ ᐃᓴᓴᒃᑕᐅᓯᒪᔪᓄᑦ ᐊᔪᕈᑎᓕᖕᓂᒃ ᐊᒻᒪ ᐃᓱᒪᒃᑯᑦ ᐃᓕᖅᑯᓯᖅᓱᙱᑦᑐᓄᑦ ᑐᑭᓯᑎᑕᐅᓯᒪᔪᑦ ᐱᐅᓯᐅᕙᒃᑐᑦ, ᐱᐅᔪᒥᒃ ᐊᑦᑐᐃᓂᖅᑲᖅᐸᓪᓕᐊᓲᖅ ᐅᖓᑖᓄᑦ ᐃᓕᓐᓂᐊᕐᕕᐊᕈᓯᐅᑉ – ᐃᓱᒫᓗᓗᐊᕈᓐᓃᖅᓗᑎᒃ, ᑲᒪᒋᔭᖅᑲᖅᓗᑎᒃ ᓱᕋᖅᑐᑦᑐᒥᒃ, ᐊᒻᒪ ᐊᔭᐅᖅᑐᐃᓪᓗᑎᒃ ᓴᙱᔪᒥᒃ ᐃᓚᐅᑎᑦᑎᓂᐅᔪᒥᒃ. ᑕᒪᓐᓇ ᐊᑐᖅᑕᐅᓇᓱᐊᖅᑐᖅ ᑎᑭᐅᑎᓯᒪᔪᖅ ᐅᓄᕈᓐᓃᖅᐸᓪᓕᖅᓗᑎᒃ ᓈᒻᒪᒃᓴᖕᒋᓃᑦ ᐅᕙᓘᓐᓃᑦ ᐊᓯᔾᔨᖅᑕᖅᑐᑦ ᐃᓕᖅᑯᓯᐅᕙᒃᑐᑦ, ᐃᓕᓐᓂᐊᑦᑎᐊᕐᓂᖅᓴᐅᓕᖅᓗᑎᒃ, ᐊᒻᒪ ᐊᑕᖕᒋᓯᒪᔪᒥᒃ ᖃᓄᐃᙱᑦᑎᐊᕐᓂᖅᓴᐅᔪᒥᒃ ᐃᓕᓐᓂᐊᕐᓂᕐᒧᑦ ᐊᕙᑎᖅᑲᓕᖅᓗᑎᒃ ᐃᓕᓐᓂᐊᖅᑏᑦ ᐊᒻᒪ ᐃᓕᓐᓂᐊᖅᑎᑦᑎᔾᑦᑕᐅᖅ.

ᑕᒪᓐᓇ ᐱᓕᕆᐊᖅ ᑐᙵᕕᖅᑐᖅ ᐅᒃᐱᕆᔭᐅᔪᓂᒃ ᐃᑲᔪᖅᑐᐃᔪᑦ ᐃᓕᓐᓂᐊᕐᕕᑦ ᐃᓕᖅᑯᓯᖕᒐᑦ ᐋᖅᑭᑲᓯᖅᑕᐅᓱᖅ ᐱᓂᐊᕐᓂᖅᑲᕈᒪᓂᒃᑯᑦ, ᑐᑭᓯᑦᑎᐊᖅᓯᒪᓪᓗᓂ ᐱᓕᕆᓂᒃᑯᑦ. ᐱᕙᓪᓕᐊᑎᑦᑎᓂᖅ ᑐᑭᓯᐊᓂᕐᒥᒃ, ᑲᑐᔾᔨᖅᑎᖅᑲᕐᓂᕐᒥᒃ, ᐊᒻᒪ ᓱᖕᒋᐅᑎᕙᓪᓕᐊᓂᕐᒥᒃ, ᐃᓕᓴᐃᔨᑦ ᓴᖅᑮᔪᓐᓇᖅᑐᑦ ᐃᓕᓐᓂᐊᕐᕕᖕᒥ ᐃᓂᒥᒃ ᐃᓕᓐᓂᐊᖅᑎᓗᒃᑖᑦ – ᖃᓄᐃᑦᑑᒐᓗᐊᖅᐸᑦ ᐃᓱᒪᒃᑯᑦ ᐃᓕᖅᑯᓯᖅᓱᙱᓐᓃᖅ – ᐃᒃᐱᒍᓱᙵᓗᑎᒃ ᐱᒻᒪᕆᐅᒋᔭᐅᓂᖕᒋᓐᓂᒃ, ᐊᔪᙱᓐᓂᖕᒋᓐᓂᒃ ᐊᒻᒪ ᐊᒃᑐᐊᖅᑎᖅᑲᕐᓂᖕᒋᓐᓂᒃ.

ᐅᓂᒃᑲᑦ ᐃᓄᐃᑦ ᖃᐅᔨᒪᔭᑐᖃᖏᓐᓄᑦ

2023-2024-ᒥ, ᐃᓕᓐᓂᐊᕐᓂᓕᕆᔨᒃᑯᑦ ᐱᕙᓪᓕᐊᓯᒪᓕᑐᑦ ᐱᕙᓪᓕᐊᑎᑦᑎᓂᕐᒥᒃ ᐃᓕᓐᓂᐊᖅᑐᓕᕆᓂᕐᒥᒃ ᓴᖅᑭᔭᖅᑎᑦᑎᔪᒥᒃ ᐱᒻᒪᕆᐅᒋᔭᐅᔪᓂᒃ ᐃᓄᐃᑦ ᖃᐅᔨᒪᔭᑐᖃᖏᓐᓂᒃ ᐊᒻᒪ ᐃᓄᐃᑦ ᐃᓅᖃᑎᒌᖕᓂᕐᒧᑦ ᐱᒻᒪᕆᐅᒋᔭᖏᓐᓂᒃ, ᓇᓗᓇᙱᓛᖅ ᐅᖃᐅᓯᖃᖅᑎᓪᓗᑕ ᐃᓕᓐᓂᐊᕈᑎᒃᓴᓕᐅᕐᓂᕐᒥᒃ.

ᓄᓇᕗᒻᒥ ᐃᓕᓐᓂᐊᕈᑎᒃᓴᑦ

ᐃᓕᓐᓂᐊᕐᓂᓕᕆᔨᒃᑯᑦ ᑭᖑᕙᖅᓯᒪᙱᑦᑐᑦ ᐃᓕᓐᓂᐊᕈᑎᒃᓴᓕᐅᖅᐸᓪᓕᐊᓂᖏᓐᓄᑦ ᐅᓪᓗᒃᓴᖏᑦ ᒪᓕᒃᑐᒋᑦ ᐱᔭᕇᖅᑕᐅᕐᑯᓪᓗᒋᑦ ᐃᓕᓐᓂᐊᒐᒃᓴᓂᒃ ᐊᑐᓕᖅᑎᑦᑎᓂᖅ 2036-2037 ᐃᓕᓐᓂᐊᕐᓇᒧᑦ ᐊᕐᕌᒍᒧᑦ. 2023-2024-ᒥ, ᐃᓕᓐᓂᐊᕐᓂᓕᕆᔨᒃᑯᑦ ᐱᔭᕇᖅᓯᑎᐊᓚᐅᖅᑐᑦ ᐱᕙᓪᓕᐊᑎᑕᐅᓂᖏᓐᓂᒃ ᐃᓕᓐᓂᐊᓕᓵᖅᑐᑦ ᖁᕙᓯᖕᓂᓛᑦ 6 ᐃᓕᓐᓂᐊᕈᑎᒃᓴᖏᓐᓂᒃ ᐅᑯᓇᓂ ᐃᓕᓐᓂᐊᖅᑕᐅᕙᒃᑐᓂ:

- ᐃᓄᒃᑎᑐᑦ ᓯᕗᓪᓕᖅᐸᐅᓪᓗᓂ ᐅᖃᐅᓯᖅ ᐊᒻᒪ ᐊᐃᑉᐸᖕᒐ ᐅᖃᐅᓯᖅ
- ᐃᓄᒃᑐᑦ ᓯᕗᓪᓕᖅᐸᐅᓪᓗᓂ ᐅᖃᐅᓯᖕᒐᓂ ᐱᐅᓯᒋᐊᕆᓂᖅ
- ᐃᖃᐃᓕᓴᕐᓂᖅ, ᐋᓐᓂᐊᖃᖅᑕᐃᓕᒪᓂᖅ, ᐊᒻᒪᓗ ᖃᓄᐃᙱᑦᑎᐊᕐᓂᖅ
- ᐃᓄᓕᕆᓂᖅ
- ᓈᓴᐅᓯᕆᓂᖅ
- ᑭᒡᓕᓯᓂᐊᕐᓂᖅ
- ᓴᓇᙱᐊᕐᓂᕐᒧᑦ ᐃᓕᓐᓂᐊᕐᓂᖅ
- ᖃᓪᓗᓈᑐᑦ ᐅᖃᐅᓯᖅ – ᓯᕗᓪᓕᖅᐸᐅᓪᓗᓂ ᐅᖃᐅᓯᖕᒐ ᐊᒻᒪ ᐊᐃᑉᐸᖕᒐ ᐅᖃᐅᓯᖅ

ᐱᓕᕆᓃᑦ ᑭᖑᓪᓕᖅᐹᖅᓯᐅᓯᐅᖅᑕᐅᓕᖅᑐᑦ ᐃᓄᐃᓐᓇᖅᑐᓐ ᐊᐃᑉᐸᖕᒐ ᐅᖃᐅᓯᕐᒧᑦ ᐃᓕᓐᓂᐊᕈᑎᒃᓴᑦ ᐱᕙᓪᓕᐊᖏᓐᓇᓚᐅᖅᑐᖅ 2023-2024-ᒥ.

ᐃᑲᔪᖅᓱᕐᓂᐊᕐᓗᒋᑦ ᓱᒃᑲᒃᑎᒋᐊᕐᓗᒋᓗ ᐊᑐᓕᖅᑎᑕᐅᓂᖕᒐ ᓄᓇᕗᑦ ᐃᓕᓐᓂᐊᕈᑎᒃᓴᖏᑦ, ᖃᓄᖅᑑᕈᑏᑦ ᐱᓕᕆᐊᖑᕙᓪᓕᐊᔪᒪᔪᑦ ᐱᔾᔪᑎᒃᓴᖏᓪᓗ ᐱᕙᓪᓕᐊᑎᑕᐅᑎᓪᓗᒋᑦ. ᑕᒪᒃᑯᐊ ᐃᓚᖃᖅᐳᖅ ᐃᓕᓴᐃᔨᓄᑦ ᐅᖃᓕᒫᒐᒃᓴᑦ ᐃᓚᓕᐅᔾᔨᓗᓂ ᐊᔾᔨᒌᙱᑦᑐᓂᑦ– ᐃᓕᓐᓂᐊᕈᑎᒃᓴᓂᑦ ᐃᓕᓐᓂᐊᕐᓂᕐᒥᑦ, ᑕᒪᐃᓐᓄᑦ 40–ᓂᒃ ᐱᓇᓱᐊᕈᓯᑕᒫᑦ ᐊᔪᕈᓐᓃᖅᓴᕐᓂᕐᒧᑦ ᐱᕙᒌᔭᐅᑎᓂᒃ. ᐅᖃᐅᓯᑦ ᑐᑭᖏᑦ ᓴᖅᑭᑕᐅᓚᐅᕆᕗᑦ ᐃᓕᓴᐃᔨᓄᑦ, ᐃᓚᖃᖅᓗᓂ ᑕᐃᒍᓯᑦ ᑐᑭᖏᑦ ᐃᓕᓐᓂᐊᖅᑎᓄᑦ ᐃᓄᒃᑐᑦ.

ᓄᓇᓕᖕᓂ ᐱᕙᓪᓕᐊᑎᑕᐅᔪᑦ ᐃᓕᓐᓂᐊᕈᑎᒃᓴᑦ ᐱᓕᕆᐊᒃᓴᓪᓗ

ᓄᓇᕗᒻᒥ ᐃᓕᓐᓂᐊᒐᒃᓴᑦ ᐃᓕᓐᓂᐊᕐᓂᕐᒧᑦ ᐱᖃᓯᐅᔾᔨᔪᑦ ᓄᓇᓕᖕᓂ ᐱᕙᓪᓕᐊᑎᑕᐅᓯᒪᔪᑦ ᐃᓕᓐᓂᐊᒐᒃᓴᑦ ᐊᒻᒪ ᐃᑲᔫᑎᒃᓴᑦ, ᐱᕙᓪᓕᐊᑎᑕᐅᓯᒪᓪᓗᑎᒃ ᐃᓕᓐᓂᐊᖅᑐᓕᕆᔨᒃᑯᑦ ᑲᑎᒪᔨᖏᓐᓂᒃ ᐅᕝᕙᓘᓐᓃᑦ ᐅᐃᕖᑎᑐᑦ ᐅᖃᐅᓯᖅ ᐃᓕᓐᓂᐊᕐᕕᒃ ᑲᑎᒪᔨᖏᑦ ᓄᓇᕗᒻᒥ. ᐃᓕᓐᓂᐊᕈᑎᒃᓴᑦ ᐊᒻᒪ ᐃᓕᓐᓂᐊᒐᒃᓴᑦ ᑎᑭᐅᒪᔪᐃᓐᓇᐅᔭᕆᐊᓖᑦ ᐊᔾᔨᒌᙱᑦᑐᓄᑦ ᒪᓕᒃᑕᐅᔭᕆᐊᓕᖕᓄᑦ ᐊᖏᖅᑕᐅᓂᕐᒧᑦ, ᐃᓗᓕᖏᑦ ᐊᔾᔨᒌᒃᑕᙱᑦᑐᑦ ᒪᓕᒃᓱᕆᑦ ᓄᓇᐃᑦ ᐊᕕᒃᑐᖅᓯᒪᔪᑦ, ᓄᓇᓖᑦ ᐅᕝᕙᓘᓐᓃᑦ ᓄᓇᒥ ᓇᒦᓐᓂᖏᓐᓄᑦ ᐱᕙᓪᓕᐊᑎᑕᐅᕝᕕᖕᒋᑦ. ᓱᕐᓗ ᐃᓕᓐᓂᐊᒐᒃᓴᑦ ᐱᒋᐊᓚᐅᖅᑐᑦ ᓄᓇᓕᖕᓂ ᐱᕙᓪᓕᐊᑎᑕᐅᓪᓗᑎᑦ ᐃᓕᓐᓂᐊᕈᑎᒃᓴᑦ ᑕᐃᒪᙱᓂᓪᓗ ᐊᖏᖅᑕᐅᓯᒪᓕᖅᑐᑦ ᐊᑐᖅᑕᐅᔪᓐᓇᖅᓗᑎᒃ ᓄᓇᕗᓗᒃᑖᒥ ᐱᖃᓯᐅᔾᔨᔪᑦ ᑎᓇᒐᓂᐊᕋᓐᓂᕐᒥᒃ, ᑭᒡᓕᓯᓂᐊᕐᓂᕐᒧᑦ ᐊᐅᓪᓛᖅᓯᒪᓖᑦ (ᑐᕌᒐᖅᖅᓗᑎᒃ ᓄᓇᓂ ᐊᕕᒃᑐᖅᓯᒪᔪᓂ ᓄᓇᓕᓇᓂᕐᒥ), ᐃᓕᖅᑯᓯᒃᑯᑦ ᐊᓐᓄᕋᔾᔨᐅᕐᓂᖅ.

ᐱᓕᕆᔾᔨᒻᒪᕆᖕᓄ ᐱᕙᓪᓕᐊᑎᑦᑎᓂᖅ

ᐱᓪᓗᐊᑕᖅ ᐱᓕᕆᔨᓪᓚᑦᑖᖑᖅᐸᓪᓕᐊᓂᕐᒧᑦ ᐱᓕᕆᓂᖅ 2023-2024-ᒥ ᐊᕐᕌᒍᐊᓂ ᓄᓇᕗᒻᒥ ᐃᓕᓴᐃᔨᑦ ᐊᖑᔪᖅᑳᖕᒋᑦ ᑲᑎᒪᓂᖅᑲᖅᑎᓪᓗᒋᑦ, ᑲᑎᒪᓂᐅᓚᐅᖅᑐᖅ ᐃᖃᓗᖕᓂ ᓯᑎᐱᕆ 26-ᒥᑦ 29-ᒧᑦ, 2023-ᒥ. ᐅᖃᐅᓯᐅᓚᐅᖅᑐᑦ ᑕᒪᑐᒪᓂ ᐊᕐᕌᒍᒥ ᑲᑎᒪᓂᐅᔪᒥ ᐃᓄᐃᑦ ᐃᓅᖃᑎᒌᖕᓂᕐᒧᑦ ᐱᒻᒪᕆᐅᒋᔭᖕᒋᓐᓂ ᐃᓅᖃᑎᒌᑦᓯᐊᕐᓂᖅ: ᐃᑉᐱᒍᓱᑦᑎᐊᐸᓐᓂᖅ ᐊᓯᒥᓂᒃ, ᐱᖃᑎᖃᖅᐸᓂᒃᑯᑦ ᐊᒻᒪ ᐃᑉᐱᒍᓱᑦᑎᐊᓂᒃᑯᑦ ᓇᓪᓕᒍᓱᑉᐸᓂᒃᑯᑦ ᐊᓯᒥᓂᒃ. ᑖᒃᑯᓇᓂ ᑲᑎᓐᓂᐅᔪᓂ ᐱᕕᒃᓴᖃᓚᐅᖅᑐᑦ ᐃᓕᓐᓂᐊᕐᓂᕐᒧᑦ ᐅᖃᖃᑎᒌᖕᓂᕐᒧᑦᓗ ᐅᖃᐅᓯᒃᓴᐅᔪᓂᒃ ᐊᒃᑐᐊᓂᓕᖕᓄᑦ ᐃᓄᐃᑦ ᖃᐅᔨᒪᔭᑐᖃᖏᓐᓂ ᐱᒻᒪᕆᐅᒋᔭᐅᔪᑦ ᐊᒻᒪ ᐃᓄᐃᑦ ᐃᓅᖃᑎᒌᖕᓂᕐᒧᑦ ᐱᒻᒪᕆᐅᒋᔭᐅᔪᑦ ᐅᕝᕙᓘᓐᓃᑦ ᐃᑲᔪᖅᑐᐃᓂᖅ ᐃᓕᓴᐃᔨᓂᒃ ᐃᓚᓕᐅᔾᔨᓂᕐᒥ ᐃᓄᐃᑦ ᖃᐅᔨᒪᔭᑐᖃᖏᓐᓂᒃ ᐱᓕᕆᐊᖏᓐᓄᑦ ᐊᒻᒪ ᓄᓇᕗᒻᒥ ᐃᓕᓐᓂᐊᖅᑐᓕᕆᔾᔪᓯᖅ:

- ᑖᓐᓇ PATH: ᑖᓐᓇ ᐊᖅᑯᒻᒥᒃ-ᐋᖅᑭᒃᓯᐃᓂᖅ ᐃᓕᖅᑯᓯᖅᑎᒌᒍᓐᓇᕐᓂᐅᔪᒥ
- ᓯᕗᓕᖅᑎᐅᓂᖅ ᐃᓕᓐᓂᐊᕐᕕᖕᒥ ᓴᖅᑭᔭᖅᑎᑦᑎᓗᑎᒃ ᐃᓄᐃᑦ ᖃᐅᔨᒪᔭᑐᖃᖏᓐᓂᒃ (IQ)
- ᐃᓄᙵᐃᓂᖅ (ᐊᖑᔪᖅᑳᖑᓂᖅ/ᐱᕈᖅᓴᐃᓂᖅ) ᐃᓕᓐᓂᐊᒐᒃᓴᖅ

ᖃᒃᑲᓐᓂᐊᒍᑦ ᐃᓕᓴᐃᔨᑦ ᐊᖑᔪᖅᑳᖕᒋᑕ ᑲᑎᒪᓂᖕᒋᓐᓄᑦ, ᓇᔫᑎᓪᓗᑎᒃ ᐱᔭᕆᐅᖅᓴᑎᑦᑎᓂᖅᑕᖅᑲᓚᐅᖅᑐᑦ ᐃᓕᓴᐃᔨᓄᑦ ᐃᓚᒋᔭᐅᓪᓗᓂ ᐅᓪᓗᓚᒦᖅ ᐃᓕᓐᓂᐊᓕᓵᖅᑐᓄᑦ ᓯᕗᓪᓕᖅᐸᖅᒥᒃ ᖃᐅᔨᓴᖅᓂᐅᔪᖅ (ᑕᑯᔪᒪᓪᓗᑎᒃ ᐅᓪᓗᓚᒦᖅ ᐃᓕᓐᓂᐊᓕᓵᖅᑐᓄᑦ ᐊᕕᒃᑐᖅᓯᒪᒧᑦ ᑎᑭᑕᐅᓇᓱᓪᓗᐊᑕᖅᑐᓂ ᑐᑭᓯᒋᐊᒃᑲᓐᓂᕈᒪᒍᕕᑦ) ᐋᖅᑭᒃᓯᖅᑕᐅᓚᐅᖅᑐᖅ ᐃᑲᔪᖅᑐᖅᑕᐅᖅᑯᓪᓗᒋᑦ ᐃᓄᒃᑐᑦ-ᐱᐅᓪᓚᕆᒃᑐᑦ ᐃᓕᓐᓂᐊᕐᓂᕐᒥ ᐊᕙᑏᑦ ᑐᙵᕕᖅᑲᖅᑐᑦ ᐃᓄᐃᑦ ᖃᐅᔨᒪᔭᑐᖃᖏᓐᓂ.

ᐅᓂᒃᑳᖅ ᐅᖃᐅᓯᑦ ᐃᓕᓐᓂᐊᖅᑎᑦᑎᓂᕐᒧᑦ

ᐊᑐᓕᖅᑎᑦᑎᓂᖅ ᒪᕐᕉᓐᓂᒃ ᐅᖃᕈᓐᓇᕐᓗᓂ ᐃᓕᓐᓂᐊᕐᓂᖅ ᐋᖅᑭᒃᓯᒪᓂᐅᔪᓂᒃ

ᒪᕐᕉᓐᓂᒃ ᐅᖃᕈᓐᓇᕐᓗᓂ ᐃᓕᓐᓂᐊᕐᓂᖅ ᐃᓗᓕᑦᓗᐊᑕᐅᔪᖅ ᓄᓇᕗᒻᒥ ᐃᓕᓐᓂᐊᖅᑐᓕᕆᔾᔪᓯᕐᓂ. ᑕᐃᒪᐃᑦᑕᕆᐊᖃᖅᑎᑕᐅᑦᓗᓂ *ᐃᓕᓐᓂᐊᖅᑐᓕᕆᓂᕐᒧᑦ ᐱᕐᑯᔭᕐᒥ ᐊᒻᒪᓗ ᐅᖃᐅᓯᖅ ᐃᓕᓐᓂᐊᕐᑎᑦᑎᓂᖕᒧᑦ ᒪᓕᒃᑕᐅᔭᕆᐊᓖᑦ*, ᐃᓕᓐᓂᐊᖅᑐᓕᕆᔨᒃᑯᑦ ᑲᑎᒪᔨᖕᒋᑦ ᐱᓕᕆᐊᒃᓴᓖᑦ ᓂᕈᐊᖅᓕᕐᓗᑎᒃ ᒪᕐᕉᓐᓂᒃ ᐅᖃᕈᓐᓇᕐᓗᓂ ᐃᓕᓐᓂᐊᕐᓂᖅ ᐋᖅᑭᒃᓯᒪᔪᓂᒃ ᐊᑐᖅᑕᐅᓗᑎᒃ ᐃᓕᓐᓂᐊᕐᕕᖕᒥ ᐱᔪᓐᓇᕐᓂᖅᑲᕕᐅᔪᒥ. ᑖᓐᓇ *ᐅᖃᐅᓯᖅ ᐃᓕᓐᓂᐊᕐᑎᑦᑎᓂᖕᒧᑦ ᒪᓕᒃᑕᐅᔭᕆᐊᓖᑦ* ᓴᖅᑮᓯᒪᔪᖅ ᐱᖓᓱᓂᒃ ᐋᖅᑭᒃᓯᒪᔪᓂᒃ ᐃᓕᓐᓂᐊᖅᑐᓕᕆᔨᒃᑯᑦ ᑲᑎᒪᔨᖕᒋᑦᑕ ᓂᕈᐊᕈᓐᓇᖅᑕᖕᒋᓐᓂᒃ: ᖁᓪᓕᖅ ᐋᖅᑭᒃᓯᒪᔪᖅ, ᐃᓚᓕᐅᑎᑎᑦᑎᓂᕐᒧᑦ ᐋᖅᑭᒃᓯᒪᔪᖅ, ᒪᕐᕈᐃᓕᖅᑲᖕᒐᔪᑦ ᐋᖅᑭᒃᓯᒪᔪᑦ.

ᖁᓪᓕᖅ ᐋᖅᑭᒃᓯᒪᔪᖅ: ᑖᒃᑯᓄᖕᒐᖕᒐᔪᖅ ᓄᓇᕗᒻᒥ ᓄᓇᓕᐅᔪᓄᑦ ᐃᓄᒃᑎᑐᑦ ᓯᕗᓪᓕᖅᐸᓪᓗᓂ ᐅᖃᐅᓯᐅᔪᖅ ᓄᓇᓕᐅᔪᒥ. ᑖᒃᑯᐊ ᓄᓇᓖᑦ ᐱᑕᖃᖅᑎᑦᑎᔭᕆᐊᓖᑦ ᐱᐅᔪᒥᒃ ᐅᖃᐅᓯᕐᒥᒃ ᑐᕐᓴᖃᑦᑕᕐᓂᕐᒥᒃ ᐊᒻᒪ ᐃᓚᓕᐅᑎᓯᒪᑦᑎᐊᕐᓗᓂ ᐊᑕᖕᒋᖅᓯᒪᓗᓂ.

ᐃᓚᓕᐅᑎᑦᑎᓂᕐᒧᑦ ᐋᖅᑭᒃᓯᒪᔪᖅ: ᑖᒃᑯᓄᖕᒐᖕᒐᔪᖅ ᓄᓇᕗᒻᒥ ᓄᓇᓖᑦ ᐊᑐᖅᓯᒪᔪᑦ ᐅᖃᐅᓯᕐᒥᒃ ᐊᓯᐅᔨᕐᔪᐊᖅᓯᒪᓂᕐᒥᒃ.

ᒪᕐᕈᐃᓕᖅᑲᖕᒐᔪᑦ ᐋᖅᑭᒃᓯᒪᔪᑦ: ᑖᒃᑯᓄᖕᒐᖕᒐᔪᖅ ᓄᓇᕗᒻᒥ ᓄᓇᓖᑦ ᑐᙵᕕᖃᕐᔪᐊᕐᓗᑎᒃ ᑕᒪᐃᓐᓂᒃ ᓴᙵᕆᔪᒥᒃ ᐃᓄᒃᑐᑦ ᓯᕗᓪᓕᖅᐸᐅᓪᓗᓂ ᖃᓪᓗᓈᑎᑐᑦᐅᖃᐅᓯᖅ ᐅᖃᓪᓚᒃᑕᐅᓲᖅ ᐊᒻᒪ ᖃᓪᓗᓈᑐᑦ ᓯᕗᓪᓕᖅᐸᓪᓕᓂ ᐅᖃᐅᓯᖅ ᐅᖃᓪᓚᒃᑎᓄᑦ.

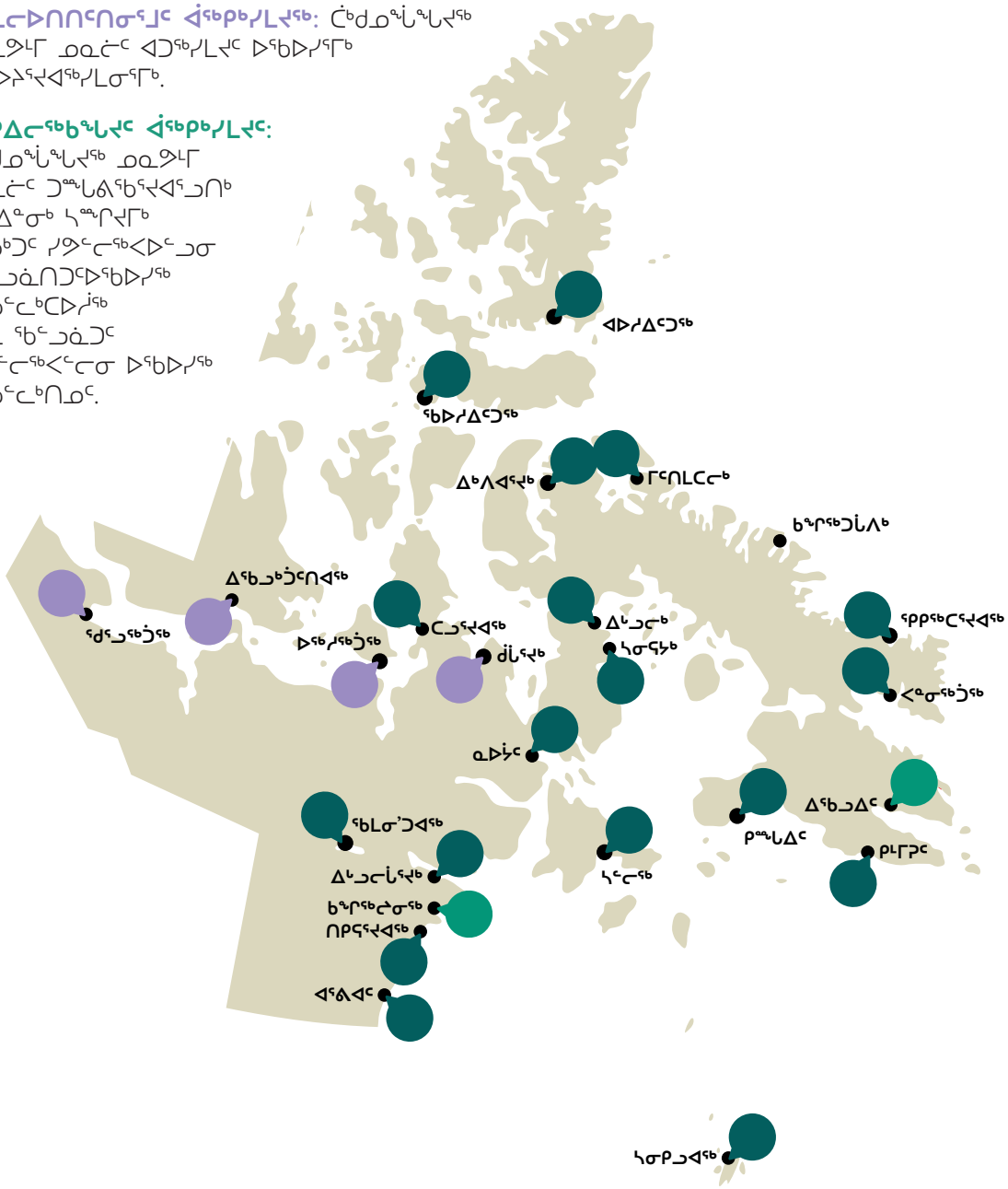

ᐃᓕᓴᐃᔪᓐᓇᕐᓂᖅ ᐃᓄᒃᑐᑦ

ᐱᖃᖅᑎᓪᓗᒋᑦ ᓈᓴᐅᑎᐅᔭᕆᐊᓕᖕᓂᒃ ᐃᓕᓴᐃᔨᓄᑦ, ᐊᔪᙱᑦᑐᑦ ᐃᓕᓐᓂᐊᖅᑎᑦᑎᓗᑎᒃ ᐃᓄᒃᑐᑦ ᐱᒻᒪᕆᐅᔪᖅ ᐊᑐᓕᖅᑎᑕᐅᓇᓱᐊᖅᑎᓪᓗᒍ ᐅᖃᐅᓯᖅ ᐃᓕᓐᓂᐊᕐᑎᑦᑎᓂᖕᒧᑦ. 2023-2024-ᒥ, 238 ᐃᓕᓴᐃᔩᑦ ᑐᓂᔭᐅᓚᐅᖅᑐᑦ ᐃᓄᒃᑐᑦ ᐅᖃᕈᓐᓇᕐᓂᕐᒧᑦ ᐊᑭᓕᐅᑎᒃᑲᓐᓂᕐᓂᒃ. ᐊᔭᐅᖅᑐᐃᖕᒋᓐᓇᖅᑐᒍᑦ ᑕᐃᒃᑯᓂᖓ ᐃᓕᓴᐃᔪᓂᒃ ᐃᓄᒃᑐᑦ ᐆᒃᑐᕐᑯᔨᓪᓗᑕ ᑐᓂᔭᐅᖃᑦᑕᓕᕐᓂᕐᒧᑦ ᑕᒪᑐᒥᖓ ᐊᑭᓕᐅᑎᒃᑲᓐᓂᕐᒥᒃ.

ᐃᓕᓐᓂᐊᕐᓂᓕᕆᔨᒃᑯᑦ ᐱᓕᕆᔪᒪᓂᖃᑦᓚᕆᒃᑐᑦ ᐱᕙᓪᓕᐊᑎᑦᑎᓂᕐᒥᒃ, ᐃᖅᑲᓇᐃᔭᖅᑎᒃᓴᖅᓯᐅᕐᓂᕐᒥᒃ ᐊᒻᒪ ᐃᖅᑲᓇᐃᔭᐃᓐᓇᓕᕐᓗᑎᒃ ᐃᓄᒃᑐᑦ ᐅᖃᕈᓐᓇᖅᑐᑦ ᐃᓕᓴᐃᔩᑦ, ᐊᒻᒪ 2023-2024-ᒥ, ᐃᑲᔪᖅᑐᖅᑕᐅᖕᒋᓐᓇᓚᐅᖅᑐᑦ ᓄᓇᕗᑦ ᓯᓚᑦᑐᖅᓴᕐᕕᒃ ᐱᑕᖃᖅᑎᑦᑎᕐᑯᓪᓗᒍ ᓄᓇᕗᒻᒥ ᐃᓕᓴᐃᔨᒃᓴᐅᓂᕐᒧᑦ ᐃᓕᓐᓂᐊᖅᑕᐅᕙᒃᑐᒥ. 2023-2024-ᒥ, 12 ᓄᓇᕗᒻᒥ ᐃᓕᓴᐃᔨᒃᓴᐅᓂᕐᒧᑦ ᐃᓕᓐᓂᐊᖅᑕᐅᕙᒃᑐᒥ ᐃᓕᓐᓂᐊᕋᓂᒃᑐᑦ ᓄᑖᙱᑦᓗᑎᒃ ᐃᖅᑲᓇᐃᔭᓕᖅᑎᑕᐅᓚᐅᖅᑐᑦ ᐃᓕᓴᐃᔨᐅᓪᓗᑎᒃ ᓄᓇᕗᒻᒥ ᐃᓕᓐᓂᐊᖅᑐᓕᕆᔾᔪᓯᕐᒥ.

ᓴᓇᕝᕕᐅᔪᖅ ᐊᑐᐃᓐᓇᐅᑎᑦᑏᓐᓇᖅᑐᑦ ᓯᕗᒻᒧᐊᒃᐸᓪᓕᕈᑎᒃᓴᑦ ᐃᓕᓐᓂᐊᕐᓂᕐᒧᑦ ᓄᖅᑲᖓᓂᖅ ᐃᖅᑲᓇᐃᔮᒥᒃ ᐱᓕᕆᐊᖑᕙᒃᑐᒥᒃ, ᐃᑲᔪᖅᑐᐃᔪᖅ ᓴᓇᕝᕕᐅᔫᑉ ᐃᖅᑲᓇᐃᔭᖅᑎᖕᒋᓐᓂᒃ ᐃᓕᓴᐃᔨᙱᕐᑯᔨᓂᕐᒧᑦ. ᖃᒃᑲᓐᓂᐊᒍᑦ, ᐃᓕᓐᓂᐊᕐᓂᓕᕆᔨᒃᑯᑦ ᐊᑐᐃᓐᓇᐅᑎᑦᑏᓐᓇᓚᐅᖅᑐᑦ ᐱᓕᒻᒪᒃᓴᐅᑎᓂᒃ ᐃᓕᓴᐃᔨᓄᑦ ᑕᒪᑐᒧᖓ ᐃᓄᒃᑐᑦ ᑎᑎᖅᑭᕆᓂᖅ ᐅᖃᓕᒫᕈᓐᓇᖅᓯᓂᕐᒧᑦ ᐃᓕᓐᓂᐊᒐᒃᓴᒥᒃ.

ᕿᒥᕐᕈᔭᐅᓂᖓ ᐅᖃᐅᓯᖅ ᐃᓕᓐᓂᐊᕐᑎᑦᑎᓂᖕᒧᑦ ᒪᓕᒃᑕᐅᔭᕆᐊᓖᑦ

2023-2024 ᐊᕐᕌᒍᐊᓂ, ᐃᓕᓐᓂᐊᕐᓂᓕᕆᔨᒃᑯᑦ ᕿᒥᕈᐃᓐᓇᓚᐅᖅᑐᑦ ***ᐅᖃᐅᓯᖅ ᐃᓕᓐᓂᐊᕐᑎᑦᑎᓂᖕᒧᑦ ᒪᓕᒃᑕᐅᔭᕆᐊᓖᖕᒥᒃ***. ᐃᓚᒋᔭᐅᓪᓗᓂ ᑕᒪᑐᒧᖓ ᕿᒥᕐᕈᓂᕐᒧᑦ ᑲᔪᓯᕙᓪᓕᐊᓂᐅᔪᒧᑦ, ᐃᓕᓐᓂᐊᕐᓂᓕᕆᔨᒃᑯᑦ ᐋᖅᑭᐅᒪᑎᑦᑏᓐᓇᖅᑐᑦ ᐱᓕᕆᖃᑎᒌᖕᓂᖕᒋᓐᓂᒃ ᓄᓇᕗᒻᒥ ᐃᓕᓐᓂᐊᖅᑐᓕᕆᔨᒃᑯᑦ ᐱᓕᕆᖃᑎᒌᖕᓂᖕᒋᓐᓂᒃ ᐊᒻᒪ ᓂᐅᕈᓯᒪᓪᓗᑎᒃ 18-ᑲᓐᓂᕐᓄᑦ ᓄᓇᓕᖕᓄᑦ, ᐱᔭᕇᖅᐸᓪᓕᐊᓕᕋᓗᐊᖅᑎᓪᓗᒋᑦ ᐱᒋᐊᕈᑕᐅᔪᓂᒃ ᓄᓇᓕᖕᓂ ᑲᑎᒪᖃᑎᖃᖃᑦᑕᕐᓂᕐᒧᑦ ᒪᓕᒐᓕᕆᓂᕐᒧᑦ. ᐊᑐᖅᑎᓪᓗᒋᑦ 2022-2023 ᐊᒻᒪ 2023-2024-ᒥ, ᐊᑐᓂ ᓄᓇᓖᑦ ᑭᓯᐊᓂ ᑎᑭᕋᕐᔪᐊᖅ ᓂᐅᕐᕈᕝᕕᐅᓚᐅᖕᒋᑦᑐᖅ (ᐱᔾᔪᑕᐅᓪᓗᑎᒃ ᐋᖅᑭᒃᓯᕆᐊᓕᖕᓄᑦ ᐊᔪᕐᓇᕈᑏᑦ) ᑐᓴᕈᒪᓪᓗᑎᒃ ᓄᓇᓖᑦ ᐃᓱᒪᒋᔭᖕᒋᓐᓂᒃ ᒪᕿᐃᓕᖅᑲᖕᒐᔪᓄᑦ ᐃᓕᓐᓂᐊᖅᑐᓕᕆᓂᕐᒧᑦ.

ᑎᑎᖅᓯᒪᔪᖅ 5: ᐅᓪᓗᐃᑦ ᓄᓇᓕᖕᓂ ᑲᑎᒪᖃᑎᖃᖃᑦᑕᕐᓂᕐᒧᑦ ᓂᐅᕐᕈᑲᑕᖕᓃᑦ ᑕᒪᑐᒧᖓ ᐅᖃᐅᓯᖅ ᐃᓕᓐᓂᐊᕐᑎᑦᑎᓂᖕᒧᑦ ᒪᓕᒃᑕᐅᔭᕆᐊᓖᖕᓄᑦ

ᐅᓪᓗᖓ ᐳᓛᕐᓂᐅᑉ	ᓄᓇᓕᒃ ᐳᓛᖅᑕᐅᔪᑦ
ᓯᑎᐱᕆ 18-22, 2023	ᑭᒻᒥᕈᑦ
ᐅᒃᑐᐱᕆ 2-6, 2023	ᐃᖃᓗᐃᑦ
ᐅᒃᑐᐱᕆ 16-24, 2023	ᓂᐊᕐᑯᙵᑦ
ᓄᕕᐱᕆ 5-9, 2023	ᕿᑭᖅᑕᕐᔪᐊᖅ
ᓄᕕᐱᕆ 16-23, 2023	ᓴᓂᑭᓗᐊᖅ
ᓄᕕᐱᕆ 7-11, 2023	ᕐᑯᕐᓗᖅᑑᖅ
ᓄᕕᐱᕆ 11-19, 2023	ᐃᖃᓗᒃᑑᑦᑎᐊᖅ
ᓄᕕᐱᕆ 27 – ᑎᓯᐱᕆ 1, 2023	ᑕᓗᕐᔪᐊᖅ
ᑎᓯᐱᕆ 2-9, 2023	ᐅᖅᓱᖅᑑᖅ
ᑎᓯᐱᕆ 6-9, 2023	ᐃᒃᐱᐊᕐᔪᒃ
ᐆᓄᐊᕆ 5-9, 2024	ᒥᑦᑎᒪᑕᓕᒃ
ᐆᓄᐊᕆ 15-19, 2024	ᓴᓂᕋᔭᒃ
ᐆᓄᐊᕆ 22-26, 2024	ᐃᒡᓗᓕᒃ
ᐆᓄᐊᕆ 22-29, 2024	ᑭᙵᐃᑦ
ᕕᕝᕗᐊᕆ 19-25, 2024	ᑯᒫᕐᔪᒃ
ᕕᕝᕗᐊᕆ 19-24, 2024	ᑲᖕᒋᖅᑐᒫᐱᒃ
ᒫᔭᔾ 4-9, 2024	ᐸᓐᓂᖅᑑᖅ
ᐊᐃᕐᓇᓕ 15-19, 2024	ᐊᕐᕕᐊᑦ

ᐊᒻᒪᓗᑦᑕᐅᖅ, ᐃᓚᒋᔭᐅᓪᓗᓂ ᕿᒥᕐᕈᓂᕐᒥ ***ᐅᖃᐅᓯᖅ ᐃᓕᓐᓂᐊᕐᑎᑦᑎᓂᖕᒧᑦ ᒪᓕᒃᑕᐅᔭᕆᐊᓖᑦ***, ᐃᓕᓐᓂᐊᕐᓂᓕᕆᔨᒃᑯᑦ, ᐃᑲᔪᖅᑕᐅᓪᓗᑎᒃ ᐅᖃᐅᓯᖅ ᐃᓕᓐᓂᐊᕐᑎᑦᑎᓂᖕᒧᑦ ᐱᓕᕆᖃᑎᒌᓂ, ᐱᕙᓪᓕᐊᑎᑦᑎᓯᒪᔪᑦ ᒪᕐᕉᖕᓂᒃ ᖃᓄᐃᓕᐅᕐᓂᐊᕐᓗᓂ ᒪᓕᒃᑕᐅᔭᕆᐊᓖᖕᓂᒃ ᓯᓚᑖᒍᑦ ᐱᓕᕆᖃᑕᐅᔪᑦ ᕿᒥᕐᕈᓂᖕᒋᓐᓄᑦ ᒪᕐᕉᓐᓂᒃ ᐅᖃᕈᓐᓇᕐᓗᓂ ᐃᓕᓐᓂᐊᕐᓂᖅ ᐋᖅᑭᒃᑕᐅᓯᒪᔪᓂᒃ ᐊᒻᒪ ᕿᒥᕐᕈᓂᕐᒥᒃ ᐅᖃᐅᓯᖅ ᐃᓕᓐᓂᐊᕐᑎᑦᑎᓂᖕᒧᑦ ᐊᑐᓕᖅᑎᑦᑎᔾᔪᑎᓂᒃ. ᒪᕐᕉᓐᓂᒃ ᑳᓐᑐᕋᒃᑕᐅᓯᒪᓪᓗᑎᒃ ᐃᖅᑲᓇᐃᔭᖅᑎᑖᓚᐅᖅᑐᒧᑦ ᓂᕈᐊᖅᑕᐅᓚᐅᖅᐳᖅ ᕿᒥᕐᕈᕐᑯᔭᐅᓪᓗᑎᒃ ᐃᓕᓐᓂᐊᕈᑎᒃᓴᓂᒃ ᐱᓕᕆᐊᕆᓗᑎᓪᓗ ᖃᐅᔨᓴᖅᑕᐅᑎᑦᑎᔾᔪᑎᑦ ᐅᖃᐅᓯᕐᒥᒃ ᐃᓕᓐᓂᐊᖅᑎᑦᑎᔾᔪᑎᓄᑦ ᐊᑐᓕᖅᑎᑦᑎᓗᓂᓗ ᓯᕗᓪᓕᖅᐹᕐᒥᒃ 2024–ᒥᑦ.

ᐱᓕᕆᕝᕕᐅᑉ ᐋᖅᑭᒃᓱᖅᑕᐅᓯᒪᓂᖓ

ᐊᑖᓃᑦᑐᑦ ᐊᑕᖏᓯᒪᔪᑦ ᐃᓕᓐᓂᐊᕐᓂᓕᕆᔨᒃᑯᑦ ᓴᓇᕝᕕᖕᒋᓐᓂ, ᐱᖃᓯᐅᑎᑦᑐᒋᑦ ᓇᑐᓇᐃᔭᖅᓯᒪᔪᑦ ᐊᑐᓂ ᐱᓕᕆᕝᕕᑦᑐᐊᑕᑦ ᐱᓕᕆᐊᒃᓴᓄᑦ.

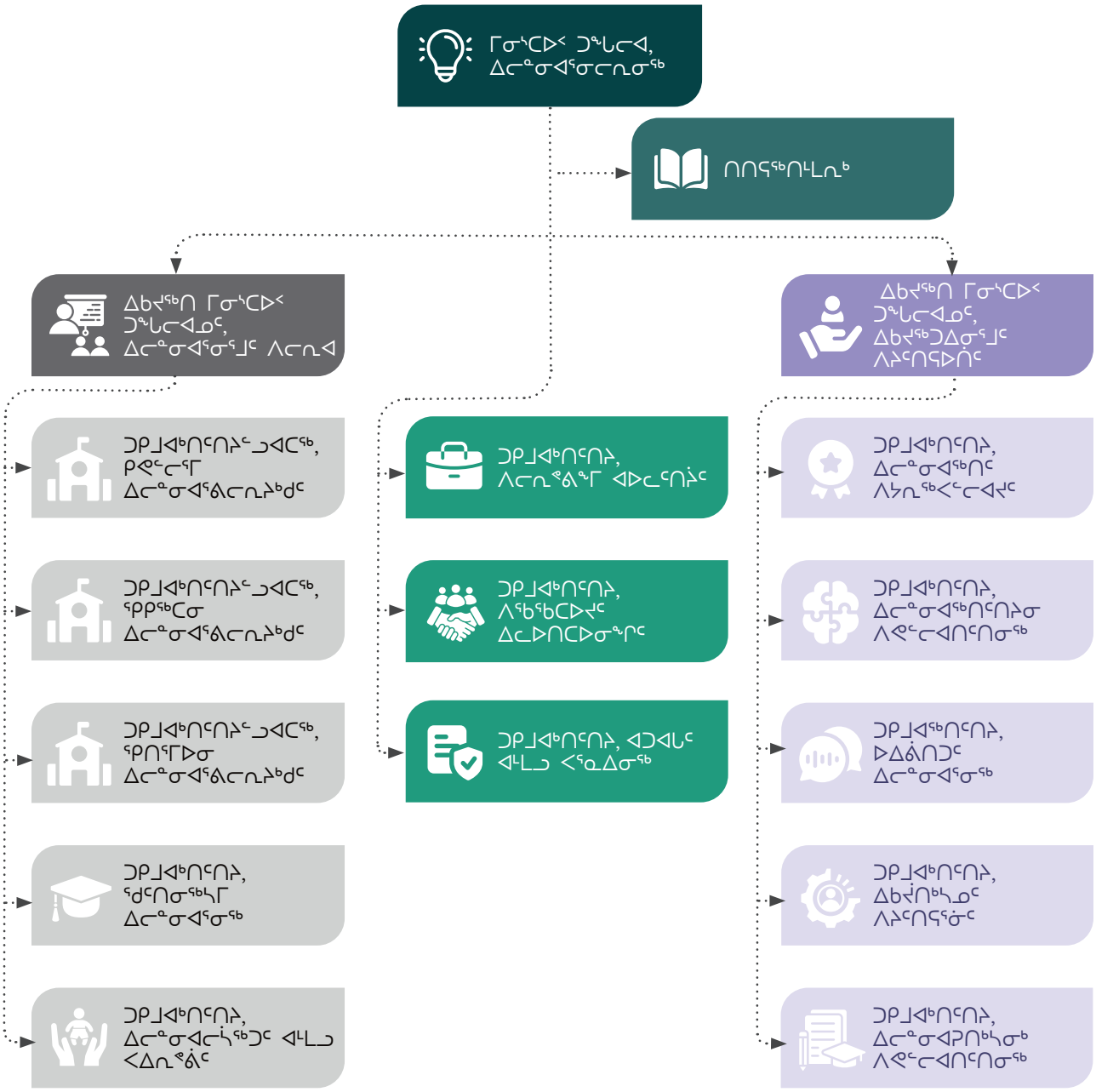

ᓇᐃᓈᖅᓯᒪᔪᑦ ᐊᕕᒃᑐᖅᓯᒪᔪᑦ ᐱᓕᕆᕝᕕᐅᔪᒥ

ᐊᖏᔪᖅᑳᖅᑲᖅᕕᒃ

ᐊᕕᒃᑐᖅᓯᒪᔪᖅ:

- ᐊᐅᓚᑦᑎᓲᑦ ᐊᑕᖏᖅᑐᓂ ᐊᐅᓚᓂᐅᔪᓂᒃ ᐱᓕᕆᕝᕕᒥ
- ᐊᑐᓕᖁᔨᓲᑦ ᑐᕌᒐᐅᔪᓂᑦ, ᑎᑭᑕᐅᓇᓱᐊᖅᑐᓂᒃ ᐊᒻᒪᓗ ᒪᓕᒃᑕᐅᔪᒃᓴᓂ ᒥᓂᔅᑕᒧᑦ
- ᑐᓂᓯᓲᑦ ᖃᓄᖅᑑᕈᑎᓂᔅᓴᓂ ᑐᑭᒧᐊᒍᑎᔅᓴᓂ ᐱᓕᕆᕝᕕᐅᔪᒧᑦ
- ᒐᕙᒪᒃᑯᑦ ᐱᓇᓱᐊᒐᓇᔭᕝᕕᓐᓂᑦ ᒥᓂᔅᑕᐅᓪᓗ ᖃᓄᐃᓕᐅᕐᑯᔭᕝᕕᓐᓂᑦ ᐊᑐᓕᖅᑎᑕᐅᑦᑎᐊᖃᑦᑕᕐᓗᑎ ᐊᔾᔨᒌᒥᑦ

ᐱᓕᕆᕝᕕᖕᒥ ᐊᐅᓚᑦᑎᔨᑦ

ᐱᓕᕆᕝᕕᖕᒥ ᐊᐅᓚᑦᑎᔨᑦ

- ᐊᑐᐃᓐᓇᕈᐃᓱᑦ ᖃᓄᖅᑑᕈᑕᐅᓯᒪᔪᓂᒃ ᑮᓇᐅᔭᓕᕆᓂᕐᒧᑦ ᐊᐅᓚᑦᑎᔾᔪᑎᓂᒃ ᐱᓕᕆᕝᕕᐅᔪᒧᑦ
- ᑲᒪᖃᑦᑕᖅᑐᑦ ᐱᕙᓪᓕᐊᑎᑕᐅᓂᖓᓄᑦ, ᓴᓇᓱᒪᓂᖓᓄᑦ, ᐊᒻᒪᓗ ᐸᕐᓇᐃᓂᕐᓄᑦ ᐊᑭᑐᔫᑎᓄᑦ ᐱᕐᑯᑎᕐᔪᐊᓄᑦ ᐱᓕᕆᐊᒃᓴᐅᔪᓄᑦ
- ᑲᒪᖃᑦᑕᖅᑐᑦ ᐃᒡᓗᕐᔪᐊᓂᒃ ᐊᒻᒪᓗ ᓄᓇᓱᐅᑎᓂᒃ ᐊᐅᓚᑦᑎᓂᕐᒥᒃ
- ᐊᑐᐃᓐᓇᐅᑎᑦᑎᔪᑦ ᑕᒪᐃᓐᓄᓗᒃᑖᖅ ᐊᔾᔨᒌᙱᑦᑐᓂᒃ ᐊᓚᑦᓚᕝᕕᓕᕆᓂᕐᒧᑦ ᐃᑲᔪᖅᑐᐃᔾᔪᑎᓂᒃ ᐱᔨᑦᑎᕋᐅᑎᓂᒃ ᓴᓇᕝᕕᐅᔪᒥ ᖃᓄᖅᑑᖅᑕᐅᓯᒪᔪᓂ ᐃᖅᑲᓇᐃᔭᖅᑐᓕᕆᓂᕐᒧᑦ ᐃᑲᔫᑎᒃᓴᓂᒃ ᐱᖃᓯᐅᑎᓪᓗᒋᑦ ᓱᖏᐅᓴᔭᐅᓂᕐᒧᑦ, ᐃᖅᑲᓇᐃᔭᖅᑐᓕᕆᓂᖅ, ᐊᐅᓚᑦᑎᔨᑦ ᐃᓕᓐᓂᐊᕐᓂᖏᓐᓂᒃ ᐊᒻᒪᓗ ᐃᓕᓐᓂᐊᒐᒃᓴᓂᒃ
- ᐊᑐᐃᓐᓇᐅᑎᑦᑎᔪᑦ ᐃᖅᑲᓇᐃᔭᕝᕕᒋᔭᒥ ᖃᓄᐃᙱᑦᑎᐊᕋᓱᖕᓂᖅ ᐊᑦᑕᕐᓇᖅᑕᐃᓕᒪᓂᕐᒧᑦᓗ ᐃᑲᔪᖅᑐᖅᑕᐅᔾᔪᑎᓂᒃ
- ᐊᑐᐃᓐᓇᐅᑎᑦᑎᓲᑦ ᑐᓴᐅᒪᔾᔪᑎᓄᑦ ᐱᓕᕆᔾᔪᑎᓂᒃ/ ᑐᓴᐅᒪᔾᔪᑎᓕᕆᓂᕐᓂᒃ ᐃᑲᔪᖅᑐᐃᔪᑦ ᐱᓕᕆᔾᔪᓯᕐᓂᒃ ᐸᕐᓇᐃᓂᕐᓂ, ᑎᑎᖅᑭᕆᓂᕐᒧᑦ ᑐᖅᑯᐃᕕᖕᓂᒃ ᐊᐅᓚᑦᑎᓃᑦ, ᐊᒻᒪᓗ ᐱᓕᕆᔾᔪᑎᓂᒃ ᕿᒥᕐᕈᓂᖅ

ᐱᖃᖃᑕᐅᔪᑦ ᐃᓚᐅᑎᑕᐅᓂᖏᑦ

ᐊᕕᒃᑐᖅᓯᒪᔪᖅ ᐃᓗᓕᖃᖅᑐᑦ ᑐᓴᐅᒪᖃᑎᒌᖕᓂᕐᒧᑦ ᐊᒻᒪ ᐱᓕᕆᖃᑎᒋᒃᑐᓕᕆᓂᕐᒧᑦ ᓴᓇᕝᕕᐅᔪᓂ.

ᑐᓴᐅᒪᖃᑎᒌᖕᓂᕐᒧᑦ ᐊᕕᒃᑐᖅᓯᒪᔪᓄᑦ:

- ᑎᑭᐅᑎᓯᒪᔪᖅ ᐃᓕᓐᓂᐊᕐᓂᓕᕆᔨᒃᑯᑦ ᑲᑎᒪᖃᑎᖃᖃᑦᑕᖅᓗᑎᒃ ᐱᕙᓪᓕᐊᔪᓕᕆᔨᓂᒃ ᐊᒻᒪ ᐃᓄᓕᒫᓂᒃ ᑐᓵᔭᐅᓪᓗᑎᒃ
- ᐱᕙᓪᓕᐊᑎᑦᑎᓂᖅ ᑐᕋᒐᕆᔭᐅᔪᓂᒃ ᑐᓴᐅᒪᖃᑎᒌᖕᓂᕐᒧᑦ ᐃᑲᔪᖅᑐᖅᑕᐅᕐᑯᓪᓗᒋᑦ ᑲᑐᔾᔨᖃᑎᖃᖃᕝᕚᑦ ᐱᓕᕆᖃᑎᒋᔭᐅᓪᓗᐊᑕᖅᑐᓄᑦ
- ᐱᕙᓪᓕᐊᑎᑦᑎᓂᖅ ᐃᓗᐊᒍᑦ ᑐᓴᐅᒪᖃᑎᒌᖕᓂᕐᒥᒃ ᐊᑑᑎᖃᑦᑎᐊᖅᑐᒥᒃ ᑐᓴᐅᒪᔪᓕᕆᓂᕐᒧᑦ ᐃᓗᐊᓂ ᑎᒥᐅᔫᑉ, ᐃᖅᑲᓇᔭᖅᑏᑦ ᑐᓴᐅᒪᑎᑦᑎᐊᖅᓱᒋᑦ ᐊᒻᒪ ᐃᓚᐅᑎᓗᒋᑦ
- ᐋᖅᑭᐅᒪᑎᑦᑎᓂᖅ ᐊᔾᔨᒌᒥᒃ ᑐᓴᒐᒃᓴᖃᖅᓂᕐᒧᑦ ᐊᒻᒪ ᑕᑯᔭᐅᔪᑎᒍᑦ ᓇᓗᓇᐃᔭᖅᑕᐅᓪᓗᑎᒃ ᐱᓕᕆᔾᔪᑕᐅᔪᓗᒃᑖᓂ ᓴᙱᒃᑎᒋᐊᖅᑕᐅᕐᑯᓪᓗᒍ ᓇᓗᓇᐃᒃᑯᑕᖓᓂ ᐃᓕᓴᖅᓯᔪᓇᕐᓃᑦ
- ᐱᕙᓪᓕᐊᑎᑦᑎᓂᖅ ᐃᓗᓕᖏᓐᓂᒃ ᖃᓇᓴᐅᔭᒃᑯᑦ ᐃᑭᐊᖅᑭᕕᖕᓂ, ᐃᓄᖕᓄᑦ ᑐᓴᐅᒪᔪᓕᕆᔾᔪᑎᑦ, ᐱᕙᓪᓕᐊᔪᑦ, ᑐᑭᓯᒋᐊᒐᒃᓴᑦ ᑎᑎᖅᑲᑦ

ᐱᓕᕆᖃᑎᒌᒃᑐᓕᕆᓂᕐᒧᑦ ᓴᓇᕝᕕᐅᔪᓂ:

- ᐊᐅᓚᑦᑎᓗᑎᒃ ᐱᓕᕆᕝᕕᐅᖃᑎᒌᓂᑦ, ᐃᓕᓐᓂᐊᕐᓂᕐᒥᒃ, ᐃᓕᓐᓂᐊᖅᑐᓕᕆᓂᕐᒥᓪᓗ, ᓄᓇᓕᖕᓂ, ᐃᓄᐃᑦ ᑎᒥᕐᑯᑎᖏᓐᓂᒃ, ᐊᒻᒪ ᓇᖕᒥᓂᕆᔭᐅᔪᓂᒃ ᐊᒻᒪᓗ ᒐᕙᒪᓕᕆᔨᒃᑯᓐᓂᒃ ᒐᕙᒪᐅᖕᒋᑦᑐᑎᓂᓪᓗ ᐱᖃᖃᑕᐅᔪᓂᒃ ᓴᙱᒃᑎᒋᐊᕐᑯᓪᓗᒋᑦ ᐃᓕᓐᓂᐊᖅᑐᓕᕆᓂᕐᒧᑦ ᐃᓱᓕᔾᔪᑕᐅᔪᑦ
- ᑎᑎᕋᕐᕕᖃᖅᑎᑦᑎᓪᓗᑎᒃ ᐊᒻᒪ ᖃᓄᖅᑑᕈᑕᐅᓯᒪᔪᓂᒃ ᐃᑲᔪᖅᑐᐃᔾᔪᑏᑦ ᐃᓐᓇᕐᓄᑦ ᐅᖃᐅᔾᔨᒋᐊᖅᑎᓄᑦ ᑲᑎᒪᔨᐊᓛᓄᑦ, ᑭᒡᒐᖅᑐᐃᔨᖕᒋᑦ ᐃᓕᓐᓂᐊᖅᑐᓕᕆᔨᒃᑯᓐᓄᑦ ᓄᓇᕗᒻᒥ, ᐊᒻᒪ ᓄᓇᓕᓐᓂ ᐃᓕᓐᓂᐊᖅᑐᓕᕆᔨᒃᑯᓐᓄᑦ ᑲᑎᒪᔨᓄᑦ
- ᐃᑲᔪᖅᑐᐃᓪᓗᑎᒃ ᓄᓇᓕᖕᓂ ᑲᑎᒪᖃᑎᖃᖃᑦᑕᕐᓂᐅᕙᒃᑐᓄᑦ ᐱᒋᐊᖅᑕᐅᔪᒪᔪᓂᒃ ᐱᐅᓯᒋᐊᕆᔪᑦ ᓄᓇᓖᑦ ᐃᓚᐅᓂᖏᓐᓂᒃ ᐊᒻᒪ ᒪᓕᒃᑐᑦ ᐃᓕᓐᓂᐊᖅᑐᓕᕆᔨᒃᑯᑦ ᓯᕗᓪᓕᐅᔭᐅᕐᑯᔭᖏᓐᓂᒃ
- ᐱᕙᓪᓕᐊᑎᑦᑎᓪᓗᑎᒃ ᐊᒻᒪᓗ ᑲᒪᒋᔭᖃᖅᓗᑎᒃ ᐊᖏᖃᑎᒌᒍᑎᓪᓚᑦᑖᓂᒃ ᓴᖅᑮᔪᓂᒃ ᐊᒻᒪ ᐋᖅᑭᐅᒪᑎᑦᑎᔪᓂᒃ ᐊᑑᑎᖃᖅᑐᒃᑯᑦ ᐱᓕᕆᖃᑎᒌᖕᓂᕐᓂᒃ
- ᑲᒪᒋᔭᖃᐃᓐᓇᕐᓗᑎᒃ ᐱᓕᕆᖃᑎᒌᖕᓂᕐᓂᒃ ᑲᔪᒡᓐᓇᕈᓐᓇᖅᑐᒃᑯᑦ ᑲᑐᔾᔨᖃᑎᖃᓪᓚᑦᑖᕐᑯᓪᓗᒋᑦ ᐊᒻᒪ ᐊᖏᖃᑎᒌᒍᑕᐅᓯᒪᔪᓂᒃ ᐃᑲᔪᑎᒃᓴᓄᑦ

ᐊᑐᐊᒐᑦ ᐊᒻᒪᓗ ᐸᕐᓇᐃᓂᖅ

ᐊᕕᒃᑐᖅᓯᒪᔪᖅ:

- ᐊᐅᓚᑦᑎᓲᑦ ᐊᑐᐊᒐᕐᓂᒃ ᐊᒻᒪᓗ ᒪᓕᒐᒃᓴᓂᒃ ᐱᕙᓪᓕᐊᑎᑦᑎᓂᕐᒧᑦ
- ᐱᓕᕆᐊᒃᓴᓖᑦ ᑎᑭᑕᐅᕐᑯᓪᓗᒋᑦ ᐱᓕᕆᕝᕕᐅᑉ ᐱᓕᕆᐊᒃᓴᖏᑦ ᐊᑐᖅᓗᒋᑦ ᑐᑭᓯᒋᐊᕈᓐᓇᕐᓂᕐᒧᑦ ᐊᒻᒪ ᓴᐳᑎᔭᐅᓯᒪᓂᖏᓐᓄᑦ ᑲᙵᓇᖅᑐᓕᕆᓂᕐᒧᑦ ᐱᕐᑯᔭᖅ ᐱᖃᓯᐅᑎᓪᓗᒋᑦ ᐱᓕᕆᐊᒃᓴᑦ ᐊᑐᕈᓐᓇᕐᓂᕐᒧᑦ ᐊᒻᒪᓗ ᑭᐅᔾᔪᑕᐅᔪᑦ ᑐᑭᓯᒋᐊᕈᓐᓇᕐᓂᕐᒧᑦ ᑐᒃᓯᕋᐅᑎᓂᒃ
- ᑲᒪᖃᑦᑕᖅᑐᑦ ᐱᕙᒌᔭᖅᑕᐅᑎᓪᓗᒋᑦ ᑐᓴᐅᒪᔾᔪᑏᑦ ᒥᓂᔅᑕᒧᑦ ᐊᒻᒪᓗ ᑐᖕᒐᓕᐊᓄᑦ ᒥᓂᔅᑕᐅᑉ ᑭᒐᖅᑐᐃᓗᑎᒃ ᐱᓕᕆᕝᕕᐅᔪᒥ ᒐᕙᒪᒃᑯᓐᓂ, ᓄᓇᕗᒻᒥ, ᑲᓇᑕᒥ, ᐊᒻᒪᓗ ᓄᓇᕐᔪᐊᓗᒃᑖᒥ
- ᓯᕗᒃᑲᖅᑕᖅᑎᐅᔪᑦ ᐱᓕᕆᕝᕕᒻᒥ ᖃᓄᖅᑑᕈᑎᓄᑦ ᐊᒻᒪᓗ ᐱᓕᕆᐊᒃᓴᓄᑦ ᐸᕐᓇᐅᑎᑦ ᐱᖃᓯᐅᑎᓪᓗᒋᑦ: ᐱᕙᓪᓕᐊᑎᑕᐅᓂᖏᑦ ᐊᐅᓚᑕᐅᓂᖏᓪᓗ ᓵᑕᐅᔪᓐᓇᕐᓂᕐᒧᑦ ᐱᓕᕆᔾᔪᑕᐅᓂᐊᖅᑐᑦ; ᑲᒪᒋᔭᖃᕐᓂᕐᒥᒃ ᐊᑕᖏᑦᑎᐊᖅᑐᓂᒃ ᐱᓕᕆᔾᔪᑕᐅᓂᐊᖅᑐᓂᒃ ᖃᐅᔨᓴᕐᓂᕐᒧᑦ ᐱᓕᕆᐊᓂᑦ; ᐋᖅᑭᒃᓯᐃᓂᕐᓗ ᓇᐅᑦᑎᖅᓱᖅᓯᓂᕐᒥᒃᓗ ᐱᓕᕆᐊᖃᕐᓂᕐᒧᑦ ᐊᑐᖅᑕᐅᕙᒃᑐᓂᒃ ᑐᕋᕆᔭᐅᔪᓂᒃᓗ

ᖁᑦᑎᓂᖅᓴᒥ ᐃᓕᓐᓂᐊᕐᓂᖅ

ᐊᕕᒃᑐᖅᓯᒪᔪᖅ:

- ᖃᐅᔨᒪᔾᔪᑕᐅᔪᑦ ᐱᕙᓪᓕᐊᑎᑕᐅᓂᖕᒋᓐᓄᑦ ᐊᐅᓚᑦᑎᔾᔪᑏᑦ, ᐊᑐᐊᒐᑦ, ᐊᒻᒪᓗ ᖃᓄᖅᑑᖅᑕᐅᓯᒪᔪᑦ ᐸᕐᓇᐃᓃᑦ ᐃᓐᓇᕐᓄᑦ ᐃᓕᓐᓂᐊᖅᑎᓄᑦ ᓄᓇᕗᒻᒥ, ᐱᖃᓯᐅᑎᓪᓗᒋᑦ ᐱᓕᕆᓃᑦ ᐊᑐᐃᓐᓇᐅᓂᖕᒋᑦ ᐱᐅᔪᑦ ᐃᓕᓐᓂᐊᒃᑲᓐᓂᕐᓂᕐᒧᑦ ᐃᓕᓐᓂᐊᕈᑎᒃᓴᑦ ᓄᓇᕗᒻᒥ ᐊᒻᒪᓗ ᐱᑕᖃᖅᐸᒋᖅᑐᑦ ᐃᓕᓐᓂᐊᒐᒃᓴᑦ ᐱᔨᑦᑎᕋᐅᑏᑦᓗ ᐱᐅᓪᓚᕆᒡᓗᑎᒃ ᐱᕙᓪᓕᕐᑯᓪᓗᒋᑦ ᐃᓕᓐᓂᐊᖅᑏᑦ ᒐᕙᒪᒃᑯᓪᓗ
- ᖃᐅᔨᒪᔾᔪᑏᑦ ᐊᑐᓕᖅᑎᑦᑎᓂᕐᒧᑦ ᐃᓕᓐᓂᐊᖅᑐᓕᕆᓂᕐᒧᑦ ᐱᕐᑯᔭᕐᒥᑦ ᐊᒃᑐᐊᓂᖃᕐᓂᖓᓄᑦ ᐃᓐᓇᐃᑦ ᐃᓕᓐᓂᐊᕐᓂᖕᒋᓐᓄᑦ
- ᐱᓕᕆᐊᒃᓴᓖᑦ ᓯᓚᑦᑐᖅᓴᕐᕕᖕᒥ ᐊᒻᒪ ᐱᔭᕇᕈᓯᐊᖅᑖᕐᓂᕐᒧᑦ ᑐᓐᓂᖅᑯᓯᐊᓄᑦ ᐃᓕᓐᓂᐊᕐᕕᖕᓄᑦ ᐱᕐᑯᔭᖅ.
- ᐱᓕᕆᐊᒃᓴᓖᑦ ᐃᓐᓇᕐᓄᑦ ᐃᓕᓐᓂᐊᒐᒃᓴᓂᒃ ᐃᑲᔪᖅᑐᐃᔪᑦ ᐊᔾᔨᒌᒥᒃ ᐱᕕᖃᖅᑎᑦᑎᓂᖅ ᐊᒻᒪᓗ ᐊᔭᐅᖅᑐᕐᓗᒋᑦ ᐃᓐᓇᕐᓄᑦ ᐅᖃᓕᒫᕈᓐᓇᕐᓂᖅ ᓈᓴᐅᓯᕆᔪᓐᓇᕐᓂᖅ, ᐊᒻᒪᓗ ᐱᔭᕆᐊᖃᖅᑐᓂᒃ ᐃᖅᑲᓇᐃᔭᕈᓐᓇᕐᓂᕐᒧᑦ ᐊᔪᙱᑕᖃᕐᓂᕐᓂᒃ
- ᑲᒪᖃᑦᑕᖅᑐᑦ ᑮᓇᐅᔭᑎᒍᑦ ᐃᑲᔫᑏᑦ ᓄᓇᕗᒻᒥ ᐃᓕᓐᓂᐊᖅᑎᓄᑦ ᐱᓕᕆᐊᓂᒃ, ᐊᑐᐃᓐᓇᐅᑎᑦᑎᔪᑦ ᑮᓇᐅᔭᑎᒍᑦ ᐃᑲᔫᑎᓂᒃ ᐃᑲᔪᖅᑐᖅᑕᐅᕐᑯᓪᓗᒋᑦ ᓄᓇᕗᒻᒥᐅᑦ ᐃᓕᓐᓂᐊᖅᑏᑦ ᐃᓕᓐᓂᐊᕆᐊᕐᑯᓪᓗᒋᑦ ᐃᓕᓐᓂᐊᒃᑲᓐᓂᕐᓂᕐᒧᑦ ᐃᓕᓐᓂᐊᒐᒃᓴᓂᒃ

ᐊᕕᒃᑐᖅᓯᒪᔪᖅ:

- ᐱᔪᒥᓴᐃᓱᒡᑦ ᐃᑲᔪᖅᑐᐃᓪᓗᑎᒡᓗ ᐃᓕᓐᓂᐊᕆᐊᓵᓕᓂᕐᒧᑦ ᐱᕙᓪᓕᐊᓂᐅᔪᓂᒃ ᐊᒻᒪᓗ ᐃᓕᓐᓂᐊᕆᐅᖅᓴᓕᓵᖅᑐᑦ ᓄᑕᖅᑲᓄᑦ ᐊᕐᕌᒍᓕᖕᓄᑦ 0-ᒥᑦ 6-ᒧᑦ
- ᐱᔪᒥᓴᐃᓱᒡᑦ ᐱᐅᔪᒥᒃ ᑲᒪᓂᕐᒥᒃ ᐊᒻᒪᓗ ᐃᓕᓐᓂᐊᕈᑎᒃᓴᓂᒃ ᓄᑕᖅᑲᓄᑦ ᖃᐅᔨᓴᖅᓗᑎᒃ ᓚᐃᓴᓐᓯᓕᕆᓂᕐᓂᒡᓗ, ᐊᑐᐃᓐᓇᐅᑎᑦᑎᓪᓗᑎᒃ ᖃᐅᔨᒪᔾᔪᑎᓂᒃ ᐃᑲᔪᖅᑐᐃᔾᔪᑎᓂᒡᓗ ᓚᐃᓴᓐᓯᖃᖅᑐᓗᒃᑖᓄᑦ ᐸᐃᕆᕝᕕᖕᓄᑦ ᒪᓕᑦᑎᐊᕐᑯᓪᓗᒋᑦ ᑖᒃᑯᓂᐊ ᐸᐃᕆᕝᕕᖕᓄᑦ ᐱᕐᑯᔭᕐᒥᒃ ᐊᒻᒪᓗ ᒪᓕᒐᕐᓂᒃ
- ᐱᔪᒥᓴᐃᓱᒡᑦ ᐃᓕᓐᓂᐊᕆᐅᖅᓴᓕᓵᖅᑐᑦ ᐱᕙᓪᓕᐊᓂᖕᒋᓐᓄᑦ ᐊᑐᐃᓐᓇᐅᑎᑦᑎᓪᓗᑎᒃ ᐃᑲᔫᑎᒃᓴᓂᒃ ᓄᑕᖅᑲᓄᑦ ᐊᔾᔨᒌᙱᑦᑐᓂᒃ ᐱᔭᕆᐊᖃᖅᑐᓂᒃ, ᐱᕙᓪᓕᐊᑎᑕᐅᓗᑎᑦ ᐅᖃᐅᓯᕆᓂᒃᑯᑦ ᐊᒻᒪᓗ ᐱᖅᑯᓯᒃᑯᑦ ᐊᒃᑐᐊᔪᓂᒃ ᐃᑲᔫᑎᒃᓴᓂᒃ ᐊᒻᒪ ᐊᑐᐃᓐᓇᐅᑎᑦᑎᓪᓗᑎᒃ ᐃᓕᓐᓂᐊᕐᓂᕐᒧᑦ ᐊᑐᐃᓐᓇᐅᔪᓂᒃ ᐃᓕᓐᓂᐊᕆᐅᖅᓴᓕᓵᖅᑐᓄᑦ ᐱᓕᕆᐊᓄᑦ ᐃᓕᓐᓂᐊᖅᑎᑦᑎᔨᓄᑦ, ᐃᖅᑲᓇᐃᔭᖅᑎᓄᑦ, ᐊᖕᒐᔪᖅᑳᓄᑦᓗ
- ᐱᓕᕆᐊᒃᓴᓖᑦ ᐊᐅᓚᑦᑎᕝᕕᖃᕐᓂᕐᒧᑦ, ᐊᑐᐊᒐᓄᑦ, ᐸᕐᓇᐃᓂᕐᓄᑦ ᐃᓕᓐᓂᐊᕆᐅᖅᓴᓕᓵᖅᑐᓄᑦ ᐊᒻᒪ ᐸᐃᕆᕝᕕᖕᓄᑦ ᐱᒋᐊᖅᑕᐅᔪᒪᔪᑦ ᐊᑐᖅᑕᐅᓪᓗᑎᒃ ᐸᐃᕆᕝᕕᖕᓄᑦ ᐱᕐᑯᔭᖅ ᐊᒻᒪᓗ ᒪᓕᒐᑦ

ᐃᓕᓐᓂᐊᓕᓵᖅᑐᓂᑦ ᖁᕝᕙᓯᖕᓂᓕᖕᓄᑦ 12-ᒧᑦ (K-12) ᐃᓕᓐᓂᐊᕐᕕᓕᕆᔨᒃᑯᑦ

ᐊᕕᒃᑐᖅᓯᒪᔪᖅ:

- ᑲᒪᕙᒃᓗᑎᒃ ᐃᑲᔪᖅᑐᐃᓪᓗᑎᒡᓗ ᐃᓕᓐᓂᐊᖅᑎᑦᑎᑦᓗᒋᑦ ᓄᓇᕗᒻᒥ ᐃᓕᓐᓂᐊᕐᓂᕐᒧᑦ ᐱᓕᕆᐊᓂᒃ ᐃᓕᓐᓂᐊᕐᕕᖕᓂ ᓄᓇᕗᓗᒃᑖᒥ ᑲᒪᒋᔭᖅᑲᕐᓃᑦ ᐊᒻᒪᓗ ᖃᐅᔨᒪᔾᔪᑕᐅᔪᑦ ᐃᓕᓐᓂᐊᕐᕕᖕᒥ ᐊᖓᔪᖅᑳᓄᑦ, ᐃᓕᓴᐃᔨᓄᑦ, ᐊᒻᒪᓗ ᐊᓯᖕᒋᓐᓄᑦ ᐃᓕᓐᓂᐊᕐᕕᖕᒥ ᐃᖅᑲᓇᐃᔭᖅᑏᑦ ᐱᐅᔪᒻᒪᕆᖕᓂᒃ ᐊᔪᕈᓐᓃᖅᓴᖅᑎᑦᑎᕙᒃᓗᑎᒃ, ᖃᐅᔨᓴᖅᓯᕙᒃᓗᑎᒃ, ᐃᓕᓐᓂᐊᖅᑏᑦᓗ ᐃᑲᔪᖅᑐᖅᑕᐅᕙᖕᓂᖕᒋᓐᓄᑦ ᐊᑐᖅᑕᐅᕙᒃᑐᑦ ᐱᓕᕆᐊᖑᕙᑦᓕᐊᓂᖕᒋᑦ ᑕᐃᒪᐃᑦᑕᕆᐊᖃᖅᑎᑕᐅᓂᕐᒥᓄᑦ ᒥᓂᔅᑕᒥᑦ
- ᐱᓕᕆᐊᒃᓴᓖᑦ ᖃᐅᑕᒫᖅᓯᐅᑎᓂᒃ ᐊᐅᓚᑦᑎᓂᕐᒧᑦ ᐃᓕᓐᓂᐊᕐᕕᖕᓂ, ᑲᒪᒋᓗᒋᑦ ᐃᓕᓐᓂᐊᕐᕕᖕᒥ ᐃᖅᑲᓇᐃᔭᖅᑏᑦ, ᐊᐅᓚᓂᕐᓄᑦ ᐱᓕᕆᖅᑎᖅᑲᕐᓗᑎᒃ ᐃᓕᓐᓂᐊᖅᑐᓕᕆᔨᒃᑯᑦ ᑲᑎᒪᔨᖕᒋᓐᓂᑦ, ᑲᒪᒋᔭᖅᑲᖅᐸᒃᓗᓂᓗ ᑲᔪᓯᑎᑕᐅᓂᖕᒋᓐᓂᒃ ᐃᓕᓐᓂᐊᕐᓂᕐᒧᑦ ᐱᓕᕆᐊᖑᕙᒃᑐᑦ ᐃᓕᓐᓂᐊᕐᓂᓕᕆᓂᕐᒧᑦ ᐱᔨᑦᑎᕋᕐᓂᕆᔭᐅᕙᒃᑐᑦᓗ ᐃᓕᓐᓂᐊᓕᓵᖅᑐᓂᑦ ᖁᕝᕙᓯᖕᓂᓕᖕᓄᑦ 12-ᒧᑦ
- ᐃᖅᑲᓇᐃᔭᓕᖅᑎᑦᑎᓐᑦ, ᓄᑎᖅᑎᑦᑎᓐᑦ, ᑲᒪᔨᐅᓗᑎᒃ, ᐊᒻᒪ ᑲᒪᒋᔭᖅᑲᓲᖅ ᐱᓕᕆᐊᖕᒋᓐᓂᒃ ᐊᐅᓚᑦᑎᓂᕐᒥᒃ ᐃᓕᓐᓂᐊᕐᕕᖕᓂ ᐃᖅᑲᓇᐃᔭᖅᑎᓂᑦ

ᐃᓕᓐᓂᐊᖅᑏᑦ ᐱᔭᕇᖅᐸᓪᓕᐊᔪᑦ

ᐊᕕᒃᑐᖅᓯᒪᔪᖅ:

- ᐊᐅᓚᑦᑎᓲᑦ ᐱᕙᓪᓕᐊᑎᑕᐅᓂᖕᒋᑦ ᐃᓕᑕᐅᓐᓂᑯᓕᕆᓂᕐᒥᒃ, ᐃᓕᓐᓂᐊᖅᑏᑦ ᖃᐅᔨᓴᖅᑕᐅᓂᖕᒋᑦ, ᐊᖕᒋᕐᕋᒥ ᐃᓕᓐᓂᐊᖅᑎᑕᐅᓂᖅ ᐊᒻᒪ ᐅᓂᒃᑳᓕᐅᕐᓂᕐᒧᑦ ᐊᑐᐊᒐᓄᑦ, ᐱᓕᕆᔾᔪᓲᑦ, ᒪᓕᒃᑕᐅᕙᒃᑐᓪᓗ, ᐋᖅᑭᒃᓯᖅᓯᒪᓂᖕᒐ, ᐱᕙᓪᓕᐊᑎᑕᐅᓂᖕᒐ, ᐊᑐᓕᖅᑎᑕᐅᓂᖕᒐ, ᐊᒻᒪᓗ ᕿᒥᕐᕈᓂᖅ ᖃᐅᔨᓴᕈᑎᓂᒃ
- ᐱᓕᕆᐊᒃᓴᓖᑦ ᑲᒪᒋᔭᐅᓂᖕᒋᓐᓂᒃ ᐃᓕᓐᓂᐊᖅᑏᑦ ᑎᑎᕋᖅᑕᐅᕙᖕᓂᖕᒋᑦ, ᑐᓴᐅᒪᔾᔪᑏᑦ, ᑎᑎᖅᑲᕐᑯᑎᓂᒃ ᐊᐅᓚᑦᑎᓃᑦ ᐊᒻᒪ ᑎᑎᖅᑭᕆᓂᖅ ᐃᓕᓐᓂᐊᕋᓂᖕᓂᐊᖅᑐᓂᒃ ᖃᐅᔨᓴᕐᓂᕐᒧᑦ.
- ᐊᑐᓕᖅᑎᕐᑎᓲᑦ ᐃᓄᒃᓗᒋᔭᐃᑦᑐᕐᓂᒃ, ᐃᓗᓐᓇᖕᒋᓐᓂᒃ ᐃᓕᓐᓂᐊᖅᑎᑦᑎᓂᖅ ᓄᓇᕗᒻᒥ ᐊᑐᕐᓗᒋᑦ ᐱᕙᓪᓕᐊᑎᑕᐅᓂᖕᒋᑦ ᐃᑲᔫᑎᒃᓴᑦ, ᐊᑐᐊᒐᑦ, ᐱᓕᕆᔾᔪᓲᑦ, ᐊᒻᒪᓗ ᐊᑐᐊᒐᒃᓴᑦ ᐋᖅᑭᒃᑕᐅᓯᒪᓂᖕᒋᑦ ᐱᐅᓯᒋᐊᖅᑕᐅᕐᑯᓪᓗᒋᑦ ᐃᖅᑲᓇᐃᔭᖅᑎᓂᒃ ᐊᔪᙱᓕᖅᑕᐅᕙᒃᑐᑦ ᖃᐅᔨᒪᓂᖕᒋᓪᓗ, ᐊᒻᒪᓗ ᐃᓕᓐᓂᐊᖅᑐᓕᕆᓂᕐᒥ ᐃᑲᔪᖅᑐᐃᔪᓐᓇᕐᓂᕐᒧᑦ ᐱᔨᑦᑎᕋᐅᑎᓄᑦ
- ᐱᓕᕆᐊᒃᓴᓕᒃ ᒪᑭᑕᑦᑎᐊᕐᓂᕐᒥᒃ, ᐊᑐᐃᓐᓇᐅᑎᑦᑎᓗᑎᒃ ᐃᓕᓐᓂᐊᖅᑏᑦ ᖃᓄᐃᙱᑦᑎᐊᕐᓂᖕᒋᓐᓂᒃ ᐃᑲᔪᖅᑐᖅᑕᐅᕐᑯᓪᓗᒋᑦ ᐃᓕᓐᓂᐊᕐᕖᑦ ᑲᒪᑦᑎᐊᕐᑯᓪᓗᒋᑦ ᐊᑦᑕᕐᓇᙱᑦᑐᒃᑯᑦ, ᑲᒪᑦᑎᐊᕐᓂᒃᑯᑦ ᐊᒻᒪᓗ ᐃᓚᐅᑎᑦᑎᓪᓚᑦᑖᕐᓗᑎᒃ ᐃᓕᓐᓂᐊᕐᓂᕐᒥ ᐊᕙᑎᐅᔪᓂ.

ᐃᓕᓐᓂᐊᖅᑎᑦᑎᔨᓂ ᐱᕙᓪᓕᐊᑎᑦᑎᓂᖅ

ᐊᕕᒃᑐᖅᓯᒪᔪᖅ:

- ᐋᖅᑭᒃᓱᐃᓱᑦ ᐃᓕᓐᓂᐊᖅᑎᑦᑎᓪᓗᑎᓪᓗ ᐃᖅᑲᓇᐃᔭᒧᑦ ᐱᕙᓪᓕᕈᑎᒃᓴᓂᑦ ᐋᖅᑭᒃᓱᖅᓯᒪᔪᑦ ᐃᖅᑲᓇᐃᔭᖅᑎᓄᑦ ᓄᓇᕗᒻᒥ ᐃᓕᓐᓂᐊᖅᑐᓕᕆᓂᕐᒥ ᐱᖃᓯᐅᑎᓪᓗᒋᑦ:
  - ᓱᖕᒋᐅᓴᔭᐅᓂᖕᒋᑦ ᓄᑖᑦ ᐃᖅᑲᓇᐃᔭᖅᑏᑦ;
  - ᐱᔭᕆᐅᖅᓴᑎᑦᑎᓂᕐᒧᑦ ᐊᑐᐃᓐᓇᐅᔪᑦ;
  - ᐊᒻᒪᓗ ᐃᓕᓐᓂᐊᖅᑎᑕᐅᓃᑦ ᐋᖅᑭᒃᓱᖅᓯᒪᔪᑦ ᐱᐅᓯᒋᐊᖅᑕᐅᕐᑯᓪᓗᒋᑦ ᐱᓕᕆᔨᓪᓚᑦᑖᖑᓂᕐᒧᑦ ᐃᓕᖅᑯᓯᐅᕙᒃᑐᑦ ᐃᓕᓐᓂᐊᖅᑎᑦᑎᓃᑦ, ᖃᐅᔨᓴᕐᓃᑦ ᐊᒻᒪᓗ ᐃᓚᐅᑎᑦᑎᓃᑦ ᐃᓕᓐᓂᐊᖅᑎᑦᑎᓂᕐᒧᑦ ᐃᓕᖅᑯᓯᐅᔪᑦ ᐱᐅᓛᖑᔪᑦ ᐊᑐᖅᑕᐅᔭᕆᐊᓕᐅᓗᑎᒃ
- ᑲᒪᒋᔭᖅᑲᖅᑐᑦ ᓇᓗᓇᐃᒃᑯᑕᖅᑖᖅᑎᑦᑎᓂᕐᒥᒃ ᐊᒻᒪᓗ ᐊᑐᖅᑕᐅᕙᒃᑐᓂᒃ ᐃᓕᓴᐃᔨᓄᑦ

ᐃᓕᓐᓂᐊᕈᑎᔅᓴᓕᕆᔨᑦ

ᐊᕕᒃᑐᖅᓯᒪᔪᖅ:

- ᓴᖅᑭᑦᑎᓱᑦ, ᓴᖅᑮᓱᑦ, ᑐᓂᐅᖅᑲᐃᕙᒃᓗᑎᒡᓗ ᐃᓕᓐᓂᐊᖅᑎᑦᑎᓂᕐᒧᑦ ᐃᑲᔫᑎᒃᓴᓂᒃ, ᐃᓕᓐᓂᐊᕈᑎᒃᓴᓂ ᐊᓯᖕᒋᓐᓂᓪᓗ ᐃᑲᔫᑎᒃᓴᓂᒃ ᐊᖕᒋᖅᑕᐅᓯᒪᔪᓂᒃ ᒥᓂᔅᑕᒧᑦ, ᐃᑲᔫᑎᒃᓴᑦ ᑕᒪᒃᑯᐊ ᒪᓕᒡᓗᑎᒃ ᐃᑲᔫᖅᑐᐃᓗᑎᒡᓗ ᐃᓕᓐᓂᐊᕈᑎᒃᓴᓂ ᖃᓄᐃᓕᖕᒐᓕᕐᓂᖕᒋᓐᓄᑦ ᓇᓗᓇᐃᔭᖅᑕᐅᓯᒪᔪᑦ ᐊᖕᒋᖅᑕᐅᓯᒪᔪᓂ ᐃᓕᓐᓂᐊᕈᑎᒃᓴᓂᑦ
- ᐊᐅᓚᑦᑎᓱᑦ ᑮᓇᐅᔭᖅᑲᖅᑎᑕᐅᓂᕐᓂᒃ ᐃᓄᐃᑦ ᐅᖅᑲᐅᓯᖕᒋᓐᓂᒃ ᐊᑐᓕᖅᑎᑦᑎᓂᕐᒧᑦ ᑎᑎᖅᑲᖅᑯᑏᑦ ᐃᓄᒃᑐᑦ ᐅᖅᑲᐅᓯᖕᒐᓂᒃ ᐱᕙᓪᓕᐊᑎᑕᐅᕐᑯᓪᓗᒋᑦ ᐊᒻᒪᓗ ᐊᑐᐃᓐᓇᐅᓗᑎᒃ ᒪᓕᒡᓗᒋᑦ ᐃᓕᓐᓂᐊᖅᑐᓕᕆᓂᕐᒧᑦ ᐱᕐᑯᔭᖅ ᐊᒻᒪ ᐃᓄᐃᑦ ᐅᖅᑲᐅᓯᖕᒐᓕ ᓴᐳᒻᒥᔭᐅᓂᖕᒐᓄᑦ ᐱᕐᑯᔭᖅ
- ᐱᓕᕆᐊᖅᓴᖅᑲᖅᑐᑦ ᓈᓴᖅᑕᐅᓂᖕᒋᓐᓄᑦ ᐊᒻᒪᓗ ᐊᑐᖅᑕᐅᕙᒃᑐᓂᒃ ᐃᓕᓴᐃᓂᕐᒧᑦ ᐊᒻᒪᓗ ᐃᓕᓐᓂᐊᕈᑎᒃᓴᓄᑦ ᐃᑲᔫᑎᒃᓴᓂᒃ, ᐱᖃᓯᐅᑎᓪᓗᒋᑦ ᐃᔾᔪᐊᖅᑕᐅᔭᕆᐊᖃᖕᒋᑦᑐᓂᒃ ᐊᐅᓚᑦᑎᓂᖅ, ᐊᒻᒪ ᖃᕆᓴᐅᔭᒃᑰᓕᖅᑎᕆᓂᖅ ᑐᖅᑯᐃᓂᕐᓗ ᐃᓕᓐᓂᐊᕈᑎᒃᓴᓂᒃ ᑎᑎᖅᑲᓂᒃ

ᐅᐃᕕᑎᑐᑦ ᐃᓕᓐᓂᐊᕐᓂᖅ

ᐊᕕᒃᑐᖅᓯᒪᔪᖅ:

- ᐃᑲᔪᖅᑐᐃᓱᑦ ᓄᓇᕗᒻᒥ ᐅᐃᕕᑦ ᐃᓕᓐᓂᐊᕐᕕᖕᒋᑕ ᑲᑎᒪᔨᖕᒋᑦ ᐃᓕᓐᓂᐊᖅᑎᑦᑎᑦᓗᒋᑦ ᐅᐃᕕᑎᑐᑦ ᓯᕗᓪᓕᕐᒥᒃ ᐅᖅᑲᐅᓯᖅᑲᖅᑐᑦ ᐃᓕᓐᓂᐊᕈᑎᒃᓴᓂᒃ, ᐱᓕᕆᐊᒃᓴᓂᒃ, ᐊᒻᒪᓗ ᐱᓕᕆᐊᓂᒃ ᐅᐃᕕᑎᑐᑦ ᒪᓕᒃᓗᑎᒃ ᐃᓕᓐᓂᐊᕐᓂᓕᕆᔨᒃᑯᑦ ᐱᓕᕆᐊᕆᔭᕆᐊᖅᑲᖅᑕᖕᒋᑦ ᐊᑐᖅᓗᒋᑦ ᐃᓕᓐᓂᐊᖅᑐᓕᕆᓂᕐᒧᑦ ᐱᕐᑯᔭᖅ, ᐃᓕᓴᕆᔭᐅᓯᒪᔪᑦ ᐅᖅᑲᐅᓱᑦ ᐱᕐᑯᔭᖅ ᓄᓇᕗᒻᒥ ᐊᒻᒪᓗ ᑲᓇᑕᒥ ᒪᓕᒐᖅᑎᒍᑦ ᐱᔪᓐᓇᐅᑎᖕᒋᑦ ᐃᓱᒪᖅᓱᕈᓐᓇᐅᑎᖕᒋᓪᓗ, ᐃᓕᓴᖅᓯᔪᖅ ᖃᓄᐃᓕᖕᒐᓂᖕᒐᓂᒃ ᐅᐃᕕᑦ ᐅᓄᙱᓐᓂᖅᓴᐃᑦ
- ᐱᓕᕆᐊᒃᓴᑖᑦ ᐃᓕᓐᓂᐊᖅᑎᑕᐅᓗᑎᒃ ᐅᐃᕕᑎᑐᑦ ᐅᖅᑲᐅᓱᒃᑲᓐᓂᐅᔪᑦ ᐃᓕᓐᓂᐊᕈᑎᒃᓴᑦ ᓄᓇᕗᒻᒥ ᐃᓕᓐᓂᐊᕐᕕᖕᒥ

ᐃᓕᓐᓂᐊᕈᑎᒃᓴᓂᒃ ᐱᕙᓪᓕᐊᓂᖅ

ᐊᕕᒃᑐᖅᓯᒪᔪᖅ:

- ᐊᐅᓚᑦᑎᓱᑦ ᐊᒻᒪᓗ ᐱᕙᓪᓕᐊᑎᓪᓗᒋᑦ ᐱᓕᕆᕝᕕᐅᑉ ᐃᓕᓐᓂᐊᕈᑎᒃᓴᖕᒋᓐᓂᒃ ᐱᖃᓯᐅᑎᓪᓗᒋᑦ ᖁᒥᕐᕈᔭᐅᒐᔪᒡᓗᑎᒃ ᐊᒻᒪᓗ ᑭᖑᕝᕕᖅᑕᐅᒐᔪᒡᓗᑎᒃ, ᐊᔪᕐᓇᖕᒋᒃᑳᖑᑦ
- ᐃᓕᓐᓂᐊᕐᕕᓕᒫᑦ ᐊᑐᕈᓐᓇᕐᓗᑎᒃ ᐊᒻᒪᓗ ᐊᑐᕐᓗᑎᒃ ᖁᕝᕙᓯᖕᓂᕐᓄᑦ ᓈᒻᒪᒃᑐᓂᒃ ᐱᓕᕆᐊᒃᓴᓂᒃ ᐃᓕᓐᓂᐊᖅᑕᐅᔪᒃᓴᓂᒃ ᑕᒪᐃᓐᓄᑦ ᓄᓇᕗᒻᒥ ᐃᓕᓐᓂᐊᕈᑎᒃᓴᓄᑦ
- ᐱᓕᕆᐊᒃᓴᖅᑲᖅᑐᑦ, ᐊᑐᕐᓗᒋᑦ ᐃᓕᓐᓂᐊᖅᑐᓕᕆᓂᕐᒧᑦ ᐱᕐᑯᔭᖅ ᐊᒻᒪᓗ ᐃᓄᐃᑦ ᐅᖅᑲᐅᓯᖕᒐᓕ ᓴᐳᒻᒥᔭᐅᓂᖕᒐᓄᑦ ᐱᕐᑯᔭᖅ, ᑖᒃᑯᐊ ᓄᓇᕗᒻᒥ ᐃᓕᓐᓂᐊᖅᑐᓕᕆᓂᕐᒧᑦ ᐱᓕᕆᐊᒃᓴᑦ ᐱᔪᒥᓴᐃᓪᓚᑦᑖᖑᑦᑯᓪᓗᒋᑦ ᐃᓄᐃᑦ ᐱᖅᑯᓯᖕᒋᓐᓂᒃ ᐅᖅᑲᐅᓯᖕᒋᓐᓂᓪᓗ

ᐃᖅᑲᓇᐃᔭᑦ ᓇᐃᓈᖅᓯᒪᔪᑦ ᐊᕕᒃᑐᖅᓯᒪᓂᖕᒋᑎᒍᑦ

ᐊᑖᓃᑦᑐᑦ ᓇᐃᓈᖅᓯᒪᔪᑦ ᐃᖅᑲᓇᐃᔭᑦ ᑕᑯᔭᐅᔪᓐᓇᖅᑐᑦ ᐃᓕᓐᓂᐊᕐᓂᓕᕆᔨᒃᑯᓐᓂᓗᒃᑖᖅ ᔫᓂ 30, 2024-ᒥ ᐱᒋᐊᖅᑐᒍ, ᐋᖅᑭᒃᓱᖅᓯᒪᔪᑦ ᒪᓕᒃᑐᒋᑦ ᐊᕕᒃᑐᖅᓯᒪᔪᑦ ᐊᒻᒪᓗ ᐃᖅᑲᓇᐃᔭᑦ ᖃᓄᐃᑦᑑᓂᖕᒋᓐᓄᑦ. ᑎᑎᕋᖅᓯᓯᒪᖕᒥᔪᖅ ᐊᑖᓂ ᖃᔅᓯᑦ ᐃᓐᓄᒃᑕᐅᓯᒪᖕᒪᖔᑕ ᐊᒻᒪ ᐃᓐᓄᒃᑕᐅᓯᒪᖕᒋᑦᑐᑦ ᐃᖅᑲᓇᐃᔭᑦ ᖃᔅᓯᐅᓂᖕᒋᑦᓗ ᐃᓄᐃᑦ ᐃᖅᑲᓇᐃᔭᖅᑐᓄᑦ ᐃᓕᓐᓂᐊᕐᓂᓕᕆᔨᒃᑯᓐᓂ.

ᑲᑎᒃᓗᒋᑦ ᐃᖅᕐᑲᓇᐃᔭᑦ					ᓄᓇᕗᒻᒥ ᐃᓄᐃᑦ	
ᐃᖅᕐᑲᓇᐃᔭᑦ	ᑲᑎᒃᓗᒋᑦ ᐃᖅᑲᓇᐃᔭᑦ	ᐃᓄᕐᑲᖕᒋᑦᑐᑦ	ᐃᓐᓄᒃᑕ-ᐅᓯᒪᔪᑦ	% ᐃᓐᓄᒍᓐ-ᓇᖅᑐᑦ	ᐃᖅᑲᓇᐃᔭᓕ-ᖅᑎᑕᐅᔪᑦ	% ᐃᓄᖕᓂᒃ ᐃᖅᑲᓇᐃᔭᖅ-ᑎᑦᑎᓂᕐᒧᑦ ᐸᕐᓇᐅᑎ (IEP)
ᓯᕗᓕᖅᑎ	3.00	0.00	3.00	100	1.00	33
ᐊᖏᔪᖅᑲᐅᑎᐅᓂᖅᓴᑦ ᐊᐅᓚᑦᑎᔨ	21.00	3.00	18.00	86%	1.00	6%
ᕿᑎᐊᓃᑦᑐᖅ ᐊᐅᓚᑦᑎᔨ	77.00	18.00	59.00	77%	9.00	15%
ᐃᖅᑲᓇᐃᔭᖅᑎᒻᒪᕆᒃ	834.03	127.00	707.03	85%	218.03	31%
ᐃᖅᑲᓇᐃᔭᖅᑎᒻᒪᕆᖕᒋᕋᓱᐊᖅᑐᑦ	187.00	57.50	129.50	69%	112.50	87%
ᑎᑎᕋᖅᕕᖕᒥ ᐃᓪᓚᒃᑏᑦ	377.06	102.30	274.76	73%	255.76	93%
ᑲᑎᒃᓗᒋᑦ ᐃᖅᑲᓇᐃᔭᖅᑏᑦ ᖃᓄᐃᓕᖕᒐᓂᐅᔪᑦ ᐊᒡᒍᖅᑐᖅᓯᒪᔪᑦ	**1,499.10**	**307.80**	**1,191.30**	**79%**	**597.30**	**50%**

ᐃᓕᓐᓂᐊᕐᓂᓕᕆᔨᕐᑯᑎᕗᑦ ᐱᓕᕆᔪᒪᓂᖅᑲᓪᓚᑦᑖᖅᑐᑦ ᐅᓄᖅᓯᒋᐊᕐᓗᒋᑦ ᐃᓄᐃᑦ ᐃᖅᑲᓇᐃᔭᖅᑐᑦ ᑭᒡᒐᖅᑐᖅᑕᐅᕐᑯᓪᓗᒋᑦ ᖃᓄᑎᒋᐅᓂᖕᒋᑦ ᐊᒻᒪ ᑎᑭᐅᒪᔭᐅᔭᕆᐊᓖᑦ ᑎᑎᕋᖅᓯᒪᔪᖅ 23-ᒥ.

ᓄᓇᕗᑦ ᒐᕙᒪᖔ ᐱᓕᕆᐊᖃᖅᑐᑦ ᓄᑖᒥᒃ ᐃᓄᖕᓄᑦ ᐃᖅᑲᓇᐃᔭᓄᑦ ᐸᕐᓇᐅᑎᓂᒃ, ᐊᒻᒪ ᐃᓕᓐᓂᐊᕐᓂᓕᕆᔨᕐᑯᑦ ᐱᓕᕆᖃᑎᖃᖅᑐᑦ ᐃᖅᑲᓇᐃᔭᖅᑐᓕᕆᔨᕐᑯᓐᓂᒃ ᐱᕙᓪᓕᐊᑎᑦᑎᓇᓱᐊᖅᓗᑎᒃ ᓄᑖᒥᒃ 10-ᓄᑦ ᐊᕐᕌᒍᓄᑦ ᐸᕐᓇᐅᑎᒥᒃ.

ᐃᓕᓐᓂᐊᕐᓂᓕᕆᔨᕐᑯᑦ ᐸᕐᓇᐃᓯᒪᖕᒥᔪᑦ ᐱᕙᓪᓕᐊᑎᑦᑎᓂᕐᒥᒃ ᐃᓄᖕᓂᒃ ᐃᓕᓴᐃᔨᓂᒃ ᐃᖅᑲᓇᐃᔭᓕᖅᑎᑦᑎᓗᑎᒃ ᐊᒻᒪ ᐃᖅᑲᓇᐃᔭᐃᓐᓇᕐᓗᑎᒃ ᐱᓕᕆᐊᒃᓴᓄᑦ ᐸᕐᓇᐅᑎᒥᒃ ᑐᕌᒐᖅᑲᖅᓗᓂ ᐅᑯᓂᖔᓪᓚᑦᑖᖅ ᐱᓕᕆᐊᖑᓇᓱᐊᖅᑐᓂᒃ ᐃᖅᑲᓇᐃᔭᓕᖅᑎᑦᑎᓂᕐᒧᑦ ᐊᒻᒪ ᐃᑲᔪᖅᑐᖅᑕᐅᓗᑎᒃ ᐃᓄᐃᑦ ᐃᓕᓴᐃᔨᑦ.

50%

ᔫᓂ 30, 2024-ᒥ ᐱᒋᐊᖅᑐᒍ, ᐃᓕᓐᓂᐊᕐᓂᓕᕆᔨᕐᑯᑦ 597.30-ᓂᑦ ᐃᓄᖕᓂᒃ ᐃᖅᑲᓇᐃᔭᖅᑎᖃᓚᐅᖅᑐᑦ ᐅᕝᕙᓘᓐᓃᑦ 50%-ᒥᒃ ᑭᒡᒐᖅᑐᖅᑕᐅᓪᓗᑎᒃ ᐃᓄᐃᓐᓄᑦ. ᑖᓐᓇ ᐳᓴᓐᑎᖔ ᑭᒡᒐᖅᑐᐃᔪᖅ ᐅᓄᖅᓯᒋᐊᕌᕐᔪᒃᓯᒪᓂᖕᒋᓐᓂᒃ ᐊᑐᓵᖅᑐᓂ ᒪᕐᕉᖕᓂ ᐊᕐᕌᒍᖕᓂ.

ᐃᓕᓐᓂᐊᕐᓂᓕᕆᔨᒃᑯᑦ ᑮᓇᐅᔭᖅᑑᑎᒃᓴᖏᑦ

ᐅᑯᐊ ᐊᒡᒍᖅᑐᖅᓯᒪᔪᑦ ᐱᓕᕆᕝᕕᐅᑉ ᑮᓇᐅᔭᖅᑑᑎᒃᓴᖏᓐᓄᑦ ᐊᒻᒪᓗ ᐊᑐᖅᑕᐅᓪᓚᑦᑖᖅᑐᑦ 2023-2024-ᒥ ᐊᕕᒃᑐᖅᓯᒪᓂᖏᓐᓄᑦ.

2023-24

ᐊᐅᓚᑦᑎᕕᒃ	ᑮᓇᐅᔭᖅᑑᑎᒃᓴᑦ	ᐊᑐᖅᑕᐅᓪᓚᑦᑖᖅᑐᑦ	ᐊᔾᔨᒌᙱᔭᖅᑎᐅᔪᖅ
ᒥᓂᔅᑕᐅᑉ ᑐᖓᓕᐊᑕ ᑎᑎᕋᕐᕕᖓ	780,000	2,587,088	-1,807,088
ᐃᑲᔪᖅᑎ ᒥᓂᔅᑕᐅᑉ ᑐᖓᓕᐊᓄᑦ, ᐃᓕᓐᓂᐊᕐᓂᕐᒧᑦ ᐱᓕᕆᐊᑦ	250,000	467,566	-217,566
ᐃᑲᔪᖅᑎ ᒥᓂᔅᑕᐅᑉ ᑐᖓᓕᐊᓄᑦ, ᐃᑲᔪᖅᑐᐃᓂᕐᒧᑦ ᐱᔨᑦᑎᕋᐅᑏᑦ	219,000	305,325	-86,325
ᑐᑭᒧᐊᒃᑎᑦᑎᔨᐅᑉ ᑎᑎᕋᕐᕕᖓ (ᐱᖃᖃᑕᐅᔪᑦ ᐃᓚᐅᑎᑕᐅᓂᖏᑦ)	179,000	258,567	-79,567
ᑐᓴᐅᒪᔪᓕᕆᓂᖅ (ᐱᖃᖃᑕᐅᔪᑦ ᐃᓚᐅᑎᑕᐅᓂᖏᑦ)	500,000	492,960	7,040
ᐱᓕᕆᖃᑎᒌᖕᓂᖅ (ᐱᖃᖃᑕᐅᔪᑦ ᐃᓚᐅᑎᑕᐅᓂᖏᑦ)	1,357,000	805,366	551,634
ᐃᓄᑐᖃᕐᓂᒃ ᐅᖃᐅᔾᔨᒋᐊᖅᑐᓂᒃ ᑲᑎᒪᔨᐊᓛᖅ	296,000	150	295,850
ᑭᒡᒐᖅᑐᐃᔨᖏᑦ ᐃᓕᓐᓂᐊᖅᑐᓕᕆᔨᒃᑯᑦ ᓄᓇᕗᒻᒥ	4,020,000	4,020,000	0
	7,601,000	**8,937,022**	**-1,336,022**

ᐊᑐᐊᒐᑦ ᐊᒻᒪᓗ ᐸᕐᓇᐃᓂᖅ	ᑮᓇᐅᔭᖅᑑᑎᒃᓴᑦ	ᐊᑐᖅᑕᐅᓪᓚᑦᑖᖅᑐᑦ	ᐊᔾᔨᒌᙱᔭᖅᑎᐅᔪᖅ
ᑐᑭᒧᐊᒃᑎᑦᑎᔨᐅᑉ ᑎᑎᕋᕐᕕᖓ (ᐊᑐᐊᒐᑦ ᐊᒻᒪᓗ ᐸᕐᓇᐃᓂᖅ)	1,175,000	966,174	208,826
ᐃᓄᐃᑦ ᖃᐅᔨᒪᔭᑐᖃᖏᑦ/ᐃᕕᖅᑎᑉᐸᓪᓕᐊᔪᑦ ᐊᑐᓕᖅᑎᑦᑎᓂᕐᒧᑦ ᐅᖃᐅᔾᔨᒋᐊᖅᑎ	239,000	182,739	56,261
ᓯᕗᒻᒧᐊᒃᐹᓪᓕᕈᑎᒃᓴᑦ ᐱᓕᕆᐊᖅ	420,000	44,247	375,753
ᒪᓕᒐᓕᕆᓂᖅ	283,000	191,746	91,254
ᐸᕐᓇᐃᓃᑦ, ᐅᓂᒃᑳᓕᐅᕐᓃᑦ ᐊᒻᒪᓗ ᖃᐅᔨᓴᕐᓂᖅ	613,000	406,553	206,447
	2,730,000	**1,791,459**	**938,541**

ᐱᓕᕆᕝᕕᖕᒥ ᐊᐅᓚᑦᑎᔨᑦ	ᑮᓇᐅᔭᖅᑑᑎᒃᓴᑦ	ᐊᑐᖅᑕᐅᓪᓚᑦᑖᖅᑐᑦ	ᐊᔾᔨᒌᙱᔭᖅᑎᐅᔪᖅ
ᑐᑭᒧᐊᒃᑎᑦᑎᔨᐅᑉ ᑎᑎᕋᕐᕕᖓ (ᐱᓕᕆᕝᕕᖕᒥ ᐊᐅᓚᑦᑎᔨᑦ)	1,780,000	2,803,689	-1,023,689
ᑮᓇᐅᔭᓕᕆᓂᖅ ᐊᒻᒪᓗ ᐊᓪᓚᕕᓕᕆᔨᑦ	1,191,000	1,403,969	-212,969
ᖃᕆᓴᐅᔭᓕᕆᔾᔪᑎᓄᑦ ᐸᕐᓇᐃᓂᖅ	2,309,000	2,801,063	-492,063
ᐃᖅᑲᓇᐃᔭᖅᑐᓕᕆᔨᒃᑯᑦ	434,000	740,236	-306,236
ᐊᑭᑐᔫᑎᓂᒃ ᐱᖁᑎᕐᔪᐊᓂᒃ ᐸᕐᓇᐃᓂᖅ	277,000	424,100	-147,100
ᐋᓐᓂᐊᖃᖅᑕᐃᓕᒪᓂᖅ ᐊᑦᑕᕐᓇᖅᑕᐃᓕᒪᓂᕐᓗ	557,000	704,045	-147,045
	6,548,000	**8,877,102**	**-2,329,102**

ᐃᓕᓐᓂᐊᖅᑎᑦ ᐱᔭᕆᖅᐸᓪᓕᐊᔪᑦ	ᑮᓇᐅᔭᖅᑑᑎᒃᓴᑦ	ᐊᑐᖅᑕᐅᓪᓚᑦᑖᖅᑐᑦ	ᐊᔾᔨᒌᙱᑦᔪᑎᐅᔪᖅ
ᑐᑭᒧᐊᒃᑎᑦᑎᔨᐅᑉ ᑎᑎᕋᕐᕕᖓ (ᐃᓕᓐᓂᐊᖅᑎᑦ ᐱᔭᕆᖅᐸᓪᓕᐊᔪᑦ)	814,000	841,836	-27,836
ᐃᓕᓐᓂᐊᖅᑎᓂᒃ ᐃᑲᔪᖅᑐᐃᔨ	1,221,000	1,058,304	162,696
ᐃᓕᓐᓂᐊᖅᑎᓂᒃ ᖃᐅᔨᓴᕐᓯᓂᖅ	2,256,000	1,096,328	1,159,672
ᐃᓚᐅᑎᑦᑎᖃᑦᑕᕐᓂᕐᒧᑦ ᐃᓕᓐᓂᐊᕐᓂᖅ	7,047,000	5,418,049	1,628,951
	11,338,000	**8,414,517**	**2,923,483**

ᖁᑦᑎᓂᖅᓴᒥ ᐃᓕᓐᓂᐊᕐᓂᖅ	ᑮᓇᐅᔭᖅᑑᑎᒃᓴᑦ	ᐊᑐᖅᑕᐅᓪᓚᑦᑖᖅᑐᑦ	ᐊᔾᔨᒌᙱᑦᔪᑎᐅᔪᖅ
ᑐᑭᒧᐊᒃᑎᑦᑎᔨᐅᑉ ᑎᑎᕋᕐᕕᖓ (ᖁᑦᑎᓂᖅᓴᒥ ᐃᓕᓐᓂᐊᕐᓂᖅ)	416,000	815,240	-399,240
ᐃᖅᑲᓇᐃᔭᓕᖅᑳᖅᑎᓐᓇᒋᑦ ᐱᓕᒻᒪᒃᓴᕐᓂᖅ	2,687,000	182,000	2,505,000
ᐃᓐᓇᕐᓄᑦ ᐊᒻᒪᓗ ᐃᓕᓐᓂᐊᒃᑲᓐᓂᕈᒪᔪᓄᑦ ᐃᓕᓐᓂᐊᖅᑐᓕᕆᓂᖅ	109,000	488	108,512
ᐃᓐᓇᕐᓄᑦ ᐱᓕᕆᐊᓄᑦ ᖃᐅᔨᓴᕈᑏᑦ ᐊᒻᒪᓗ ᖃᐅᔨᓴᖅᐸᓪᓕᐊᖏᓐᓇᕐᓃᑦ	203,000	0	203,000
ᐊᑐᖅᑕᐅᔪᓐᓇᖅᑐᖅ ᐃᓐᓇᕐᓄᑦ ᐃᓕᓐᓂᐊᒃᑲᓐᓂᕋᓱᒃᑐᓄᑦ	247,000	177,479	69,521
ᐃᓐᓇᕐᓂᒃ ᐅᖃᓕᒫᕆᐅᖅᓴᑎᑦᑎᓂᖅ ᐊᒻᒪ ᐃᓕᓐᓂᐊᖅᑎᑦᑎᓂᖅ	393,000	175,000	218,000
ᑮᓇᐅᔭᑎᒍᑦ ᐃᑲᔫᑏᑦ ᓄᓇᕗᒻᒥ ᐃᓕᓐᓂᐊᖅᑎᓄᑦ – ᐊᐅᓚᑦᑎᓂᖅ	1,357,000	2,217,039	-860,039
ᑮᓇᐅᔭᑎᒍᑦ ᐃᑲᔫᑏᑦ ᓄᓇᕗᒻᒥ ᐃᓕᓐᓂᐊᖅᑎᓄᑦ – ᐱᓕᕆᐊᖑᔪᖅ	8,917,000	9,731,561	-814,561
	14,329,000	**13,298,807**	**1,030,193**

ᐃᓕᓐᓂᐊᕈᑎᔅᓴᓕᕆᔨᑦ	ᑮᓇᐅᔭᖅᑑᑎᒃᓴᑦ	ᐊᑐᖅᑕᐅᓪᓚᑦᑖᖅᑐᑦ	ᐊᔾᔨᒌᙱᑦᔪᑎᐅᔪᖅ
ᐃᑲᔫᑎᒃᓴᓄᑦ ᐱᔨᑦᑎᕋᕐᓃᑦ	1,194,000	1,059,678	134,322
ᐃᑲᔫᑎᒃᓴᓄᑦ ᐱᔨᑦᑎᕋᕐᓃᑦ, ᐃᓄᒃᑐᑦ	4,017,000	1,035,052	2,981,948
	5,211,000	**2,094,730**	**3,116,270**

ᐃᓕᓐᓂᐊᕈᑎᒃᓴᓂᒃ ᐱᕙᓪᓕᐊᑎᑦᑎᓂᖅ	ᑮᓇᐅᔭᖅᑑᑎᒃᓴᑦ	ᐊᑐᖅᑕᐅᓪᓕᑦᑖᖅᑐᑦ	ᐊᔾᔨᒌᙱᔭᕐᔪᑎᐅᔪᖅ
ᑐᑭᒧᐊᒃᑎᑦᑎᔨᐅᑉ ᑎᑎᕋᖕᕕᖓ (ᐃᓕᓐᓂᐊᕈᑎᒃᓴᓂᒃ ᐱᕙᓪᓕᐊᑎᑦᑎᓂᖅ)	304,000	974,341	-670,341
ᐱᓕᕆᖃᑎᒌᓄᑦ ᓯᕗᓕᖅᑎ ᐊᖅᑯᑕᐅᔪᓐᓇᖅᑐᓄᑦ ᐱᓕᕆᐊᑦ	505,000	0	505,000
ᐱᓕᕆᖃᑎᒌᓄᑦ ᓯᕗᓕᖅᑎ ᐃᓕᖅᑯᓯᓕᕆᓂᖅ ᐊᒻᒪᓗ ᐃᑦᑕᕐᓂᓴᑦ	378,000	226,498	151,502
ᐱᓕᕆᖃᑎᒌᓄᑦ ᓯᕗᓕᖅᑎ ᐃᖅᑲᖅᑯᒃᑲᕆᖕᓂᖅ	425,000	36,401	388,599
ᐱᓕᕆᖃᑎᒌᓄᑦ ᓯᕗᓕᖅᑎ ᓄᓇᕗᓯᐅᑎᑦ	429,000	48,644	380,356
ᐱᓕᕆᖃᑎᒌᓄᑦ ᓯᕗᓕᖅᑎ ᐊᐅᓚᔮᖅᑐᑦ	428,000	-25,128	453,128
ᐱᓕᕆᖃᑎᒌᓄᑦ ᓯᕗᓕᖅᑎ ᐅᖃᐅᓯᓕᕆᓂᖅ	427,000	-7,233	434,233
	2,896,000	**1,253,523**	**1,642,477**

ᐅᐃᕖᑐᑦ ᐃᓕᓐᓂᐊᕐᓂᖅ	ᑮᓇᐅᔭᖅᑑᑎᒃᓴᑦ	ᐊᑐᖅᑕᐅᓪᓕᑦᑖᖅᑐᑦ	ᐊᔾᔨᒌᙱᔭᕐᔪᑎᐅᔪᖅ
ᑐᑭᒧᐊᒃᑎᑦᑎᔨᐅᑉ ᑎᑎᕋᖕᕕᖓ (ᐅᐃᕖᑐᑦ ᐃᓕᓐᓂᐊᕐᓂᖅ)	761,000	674,324	86,676
	761,000	**674,324**	**86,676**

ᐃᓕᓐᓂᐊᖅᑎᑦᑎᔨᓂ ᐱᕙᓪᓕᐊᑎᑦᑎᓂᖅ	ᑮᓇᐅᔭᖅᑑᑎᒃᓴᑦ	ᐊᑐᖅᑕᐅᓪᓕᑦᑖᖅᑐᑦ	ᐊᔾᔨᒌᙱᔭᕐᔪᑎᐅᔪᖅ
ᑐᑭᒧᐊᒃᑎᑦᑎᔨᐅᑉ ᑎᑎᕋᖕᕕᖓ (ᐃᓕᓐᓂᐊᖅᑎᑦᑎᔨᓂ ᐱᕙᓪᓕᐊᑎᑦᑎᓂᖅ)	1,500,000	2,145,642	-645,642
ᐃᓕᓐᓂᐊᖅᑐᓕᕆᓂᕐᒥ ᐱᓕᒻᒪᒃᓴᓂᕐᒧᑦ ᐃᑲᔫᑎᒃᓴᑦ	2,741,000	1,952,982	788,018
ᓄᓇᕗᒻᒥ ᐃᓕᓴᐃᔨᑦ ᑲᑐᔾᔨᖃᑎᒌᑦ ᐃᖅᑲᓇᐃᔭᒧᑦ ᐱᕙᓪᓕᕈᑎᒃᓴᓄᑦ ᑮᓇᐅᔭᐃᑦ	4,358,000	4,032,760	325,240
ᐱᓕᕆᐊᑦ ᐊᑐᓕᖅᑎᑕᐅᓂᖕᒋᑦ ᐱᓕᒻᒪᒃᓴᕐᓃᓪᓗ ᖁᕐᓗᖅᑑᖅ	862,000	18,798	843,202
ᐃᓕᓐᓂᐊᖅᑎᑦᑎᔨᓂ ᐱᕙᓪᓕᐊᑎᑦᑎᓂᖅ	1,192,000	512,993	679,007
ᐃᓕᓴᐃᔨᓄᑦ ᐃᓕᓴᕆᔭᐅᔾᔪᑎᑦ	309,000	232,946	76,054
ᐱᓕᕆᐊᑦ ᐊᑐᓕᖅᑎᑕᐅᓂᖕᒋᑦ ᐱᓕᒻᒪᒃᓴᕐᓃᓪᓗ ᒥᑦᑎᒪᑕᓕᒃ	1,107,000	59,707	1,047,293
	12,069,000	**8,955,828**	**3,113,172**

ᐃᓕᓐᓂᐊᓕᓵᖅᑐᑦ ᐊᒻᒪᓗ ᐸᐃᑎᖕᕕᑦ	ᑮᓇᐅᔭᖅᑑᑎᒃᓴᑦ	ᐊᑐᖅᑕᐅᓪᓕᑦᑖᖅᑐᑦ	ᐊᔾᔨᒌᙱᔭᕐᕆᐅᔪᖅ
ᑐᑭᒧᐊᒃᑎᑦᑎᔨᐅᑉ ᑎᑎᕋᕐᕕᖓ (ᐃᓕᓐᓂᐊᓕᓵᖅᑐᑦ ᐊᒻᒪᓗ ᐸᐃᑎᖕᕕᑦ)	1,328,000	1,133,581	194,419
ᐃᓕᓐᓂᐊᑎᐅᖅᓴᔪᓄᑦ ᐃᑲᔫᑎᒃᓴᑦ	355,000	263,589	91,411
ᐃᓕᓐᓂᐊᑎᐅᖅᓴᔪᓄᑦ ᐱᕙᓪᓕᐊᓂᖅ	694,000	693,925	75
ᓄᑕᖅᑲᑦ ᖃᓄᐃᙱᑦᑎᐊᕐᑯᓪᓗᒋᑦ ᐱᓕᕆᐊᖑᕙᓪᓕᐊᔪᒪᔪᖅ	908,000	307,884	600,116
ᐸᐃᑎᖕᕕᖕᓄᑦ ᑮᓇᐅᔭᖅᑲᖅᑎᑕᐅᓂᖅ ᐱᔨᑦᑎᕋᐅᑏᑦᓗ	2,150,000	2,476,579	-326,579
ᐃᓕᓐᓂᐊᑎᐅᖅᓴᔪᓄᑦ ᐃᑲᔪᖅᑎ	100,000	7,071	92,929
ᒪᒃᑯᒃᑐᑦ ᐊᖏᔪᖅᑳᑦ ᐃᓕᓐᓂᐊᖏᓐᓇᕐᑯᓪᓗᒋᑦ	170,000	16,730	153,270
	5,705,000	**4,899,359**	**805,641**

ᐃᓕᓐᓂᐊᓕᓵᖅᑐᓂᑦ ᕐᑯᕙᕐᓂᓕᖕᓄᑦ 12-ᒧᑦ ᐃᓕᓐᓂᐊᕐᕕᓕᕆᔨᒃᑯᑦ	ᑮᓇᐅᔭᖅᑑᑎᒃᓴᑦ	ᐊᑐᖅᑕᐅᓪᓕᑦᑖᖅᑐᑦ	ᐊᔾᔨᒌᙱᔭᕐᕆᐅᔪᖅ
ᐊᖓᔪᖅᑳᒃᑯᕕᒃ ᐃᓕᓐᓂᐊᕐᕕᓕᕆᔨᒃᑯᑦ	1,157,000	600,869	556,131
ᕿᑭᖅᑕᓂ ᐃᓕᓐᓂᐊᕐᕕᓕᕆᔨᒃᑯᑦ	98,764,000	89,996,716	8,767,284
ᑭᕙᓪᓕᕐᒥ ᐃᓕᓐᓂᐊᕐᕕᓕᕆᔨᒃᑯᑦ	63,727,000	60,537,861	3,189,139
ᕿᑎᕐᒥᐅᓂ ᐃᓕᓐᓂᐊᕐᕕᓕᕆᔨᒃᑯᑦ	38,127,000	37,372,724	754,276
ᐅᐃᕕᑐᑦ ᐃᓕᓐᓂᐊᕐᕕᓕᕆᔨᒃᑯᑦ	2,584,000	2,776,423	-192,423
	204,359,000	**191,284,593**	**13,074,407**

ᑲᑎᒃᓱᒋᑦ	273,547,000	250,481,264	23,065,736

ᐅᐃᒍᖅ A – ᖃᖅᑲᓐᓂᐊᒍᑦ ᓈᓴᐅᓯᕆᔾᔪᑏᑦ

ᐃᓕᓐᓂᐊᖅᑏᑦ ᓈᓴᖅᑕᐅᓯᒪᓂᖕᒋᑕ ᖃᔅᓯᐅᓂᖕᒋᑦ ᓄᓇᓂ ᐊᕕᒃᑐᖅᓯᒪᔪᓂ ᐊᒻᒪ ᓄᓇᓕᖕᓂ

ᑎᑎᖅᓯᒪᔪᖅ 3: ᕿᑎᕐᒥᐅᑦ ᐃᓕᓐᓂᐊᖅᑏᑦ ᖃᔅᓯᐅᓂᖕᒋᑦ ᓇᔫᑎᔪᑦ ᓄᓇᓂ ᐊᕕᒃᑐᖅᓯᒪᔪᓂ, ᓄᓇᓕᖕᓂ ᐊᒻᒪᓗ ᐃᓕᓐᓂᐊᕐᕕᖕᓂ

ᕿᑎᕐᒥᐅᑦ		
ᓄᓇᓕᒃ	**ᐃᓕᓐᓂᐊᕐᕕᒃ**	**ᖃᔅᓯᐅᓂᖕᒋᑦ ᓇᔫᑎᔪᑦ**
ᐃᖃᓗᒃᑑ-ᑦᑎᐊᖅ	ᑯᑦᓕᒃ ᐃᓕᕼᐊᒃᕕᒃ (KIS)	212.50
	ᑮᓕᓂᒃ ᖁᑦᑎᓂᖅᓴᓄᑦ ᐃᓕᓐᓂᐊᕐᕕᒃ (KCBHS)	193.00
ᐅᖅᓱᖅᑑᖅ	ᕿᕿᕐᑕᖅ ᐃᓕᕼᐊᒃᕕᒃ (QHS)	223.00
	ᖁᖅᓱᓐ ᐃᓕᕼᐊᒃᕕᒃ (QIS)	219.50
ᑯᒫᕐᔪᒃ	ᐊᕐᕕᓕᒃᔪᐊᖅ ᐃᓕᓐᓂᐊᕐᕕᒃ (KSK)	354.00
ᖁᕐᓗᖅᑑᖅ	ᔾᒥ ᕼᐃᑯᒃ ᐃᓕᕼᐊᒃᕕᒃ (JHS)	218.00
	ᖁᕐᓗᖅᑐᖅ ᖁᑦᑎᓂᖅᓴᓄᑦ ᐃᓕᓐᓂᐊᕐᕕᒃ (KSK)	290.00
ᑕᓗᕐᔪᐊᖅ	ᓇᑦᓯᓕᒃ ᐃᓕᕼᐊᒃᕕᒃ (KIS)	370.00
ᑲᑎᒃᓱᒋᑦ ᓈᓴᐅᖅᑕᐅᓯᒪᓂᖕᒋᑕ ᐅᓄᕐᓂᖕᒋᑦ		**2,080**

ᑎᑎᖅᓯᒪᔪᖅ 4: ᑭᕙᓪᓕᖅ ᐃᓕᓐᓂᐊᖅᑏᑦ ᖃᔅᓯᐅᓂᖕᒋᑦ ᓇᔫᑎᔪᑦ ᓄᓇᓂ ᐊᕕᒃᑐᖅᓯᒪᔪᓂ, ᓄᓇᓕᖕᓂ ᐊᒻᒪᓗ ᐃᓕᓐᓂᐊᕐᕕᖕᓂ

ᑭᕙᓪᓕᖅ		
ᓄᓇᓕᒃ	**ᐃᓕᓐᓂᐊᕐᕕᒃ**	**ᖃᔅᓯᐅᓂᖕᒋᑦ ᓇᔫᑎᔪᑦ**
ᐊᕐᕕᐊᑦ	ᓕᕙᐃ ᐊᖕᒪᒃ ᐊᑦᑎᖕᓂᖅᓴᑦ ᐃᓕᓐᓂᐊᕐᕕᒃ(LAES)	361.50
	ᕿᑎᖅᓕᖅ ᐊᑯᓐᓂᖅᓱᖅᑐᓄᑦ ᐃᓕᓐᓂᐊᕐᕕᐊ (QAS)	206.00
	ᒫᓐ ᐊᕐᓈᓗᒡᔪᐊᖅ ᖁᑦᑎᓂᖅᓴᓄᑦ ᐃᓕᓐᓂᐊᕐᕕᒃ (JAS)	327.00
ᖃᒪᓂᐅᐊᖅ	ᔫᓇ ᐊᒥᑦᓈᖅ ᖁᑦᑎᖕᓂᖅᓴᖅ ᐃᓕᓐᓂᐊᕐᕕᒃ (JAS)	402.00
	ᓈᑦᓯᑦ ᐊᕐᓇᒻᒪᒃᑎᖅ ᐊᑦᑎᖕᓂᖅᓴᑦ ᐃᓕᓐᓂᐊᕐᕕᒃ (RAES)	241.50
ᐃᒡᓗᓕᒫᕐᔪᒃ	ᕕᒃᑐ ᓴᒻᒧᖅᑐᖅ ᐃᓕᓐᓂᐊᕐᕕᒃ (VSS)	119.00
ᓴᑦᓕᖅ	ᓴᒃᑯ ᐃᓕᓐᓂᐊᕐᕕᒃ (SCHS)	319.50
ᓇᐅᔾᔭᑦ	ᑐᓴᕐᕕᒃ ᐊᑦᑎᖕᓂᖅᓴᑦ ᐃᓕᓐᓂᐊᕐᕕᒃ (TNES)	251.00
	ᑑᒫᓕᒃ ᑎᑦᓕᖅ ᐃᓕᓐᓂᐊᕐᕕᒃ (TNHS)	305.00
ᑲᖕᒋᖅᓕᓂᖅ	ᓕᐅ ᐅᓴᒃ ᐊᑦᑎᖕᓂᖅᓴᑦ ᐃᓕᓐᓂᐊᕐᕕᒃ (LUS)	274.50
	ᒫᓂ ᐅᓗᔪᒃ ᐃᓕᓐᓂᐊᕐᕕᐊ (MUHS)	305.00
	ᓴᐃᒪᓐ ᐊᓚᐃᑦᑐᖅ ᐃᓕᓐᓂᐊᕐᕕᒃ (SAS)	137.00
ᑎᑭᕋᕐᔪᐊᖅ	ᐃᓄᒡᓚᒃ ᐃᓕᓐᓂᐊᕐᕕᒃ (IWCS)	157.00
ᑲᑎᒃᓱᒋᑦ ᓈᓴᐅᖅᑕᐅᓯᒪᓂᖕᒋᑦ ᐅᓄᕐᓂᖕᒋᑦ		**3,406**

ᑎᑎᖅᓯᒪᔪᖅ 5: ᕿᑭᖅᑕᓂ ᐃᓕᓐᓂᐊᖅᑏᑦ ᖃᔅᓯᐅᓂᖏᑦ ᓇᔫᑎᔪᑦ ᓄᓇᓂ ᐊᕕᒃᑐᖅᓯᒪᔪᓂ, ᓄᓇᓕᖕᓂ ᐊᒻᒪᓗ ᐃᓕᓐᓂᐊᕐᕕᖕᓂ

ᕿᑭᖅᑕᓂ		
ᓄᓇᓕᒃ	**ᐃᓕᓐᓂᐊᕐᕕᒃ**	**ᖃᔅᓯᐅᓂᖏᑦ ᓇᔫᑎᔪᑦ**
ᓂᐊᕐᑯᙱᑦ	ᓇᓄᑉ ᐃᓕᓐᓂᐊᕐᕕᒃ (NIAS)	51.00
ᐃᒃᐱᐊᕐᔪᒃ	ᐃᓅᔭᖅ ᐃᓕᓐᓂᐊᕐᕕᒃ (IABS)	339.00
ᑭᙱᐃᑦ	ᐲᑕ ᐱᑦᓯᐅᓛᖅ ᐃᓕᓐᓂᐊᕐᕕᒃ (PPS)	206.00
ᑭᙱᐃᑦ	ᓴᒻᒪᔪᐊᓕ ᐳᑦᓚᑦ ᐃᓕᓐᓂᐊᖅᕕᒃ (SPS)	236.00
ᑲᖏᖅᑐᒫᐱᒃ	ᖁᓗᐊᖅ ᐃᓕᓐᓂᐊᕐᕕᒃ (QCRS)	362.50
ᐊᐅᓯᐃᑦᑐᖅ	ᐅᒥᖕᒪᒃ ᐃᓕᓐᓂᐊᕐᕕᒃ (UGFS)	27.00
ᐃᒡᓗᓕᒃ	ᐃᒡᓗᓕᒃ ᐃᓕᓐᓂᐊᕐᕕᐊᓗᒃ	239.00
ᐃᒡᓗᓕᒃ	ᐊᑕᒍᑦᑖᓗᒃ ᐊᑦᑎᖕᓂᖅᓴᑦ ᐃᓕᓐᓂᐊᕐᕕᒃ (AES)	314.50
ᐃᒡᓗᓕᒃ	ᓯᕗᓃᑦ ᐊᑯᓐᓂᖅᓱᖅᑐᓄᑦ ᐃᓕᓐᓂᐊᕐᕕᒃ (SMS)	161.00
ᐃᖃᓗᐃᑦ	ᐊᖅᓴᕐᓃᑦ ᐃᓕᓐᓂᐊᕐᕕᒃ (AMS)	314.00
ᐃᖃᓗᐃᑦ	ᐅᐃᕕᒃᑯᑦ ᐃᓕᓐᓂᐊᕐᕕᖕᒐ (ETS)	92.00
ᐃᖃᓗᐃᑦ	ᐃᓄᒃᓱᒃ ᐃᓕᓐᓂᐊᕐᕕᐊᓗᒃ (IHS)	474.00
ᐃᖃᓗᐃᑦ	ᔫᒥ ᐃᓕᓐᓂᐊᕐᕕᒃ (JIS)	219.50
ᐃᖃᓗᐃᑦ	ᓇᑲᓱᒃ ᓱᕈᓯᓛᓄᑦ ᐃᓕᓐᓂᐊᕐᕕᒃ (NIS)	358.50

ᕿᑭᖅᑕᓂ		
ᓄᓇᓕᒃ	**ᐃᓕᓐᓂᐊᕐᕕᒃ**	**ᖃᔅᓯᐅᓂᖏᑦ ᓇᔫᑎᔪᑦ**
ᑭᒻᒥᕈᑦ	ᖃᖅᑲᓕᒃ ᐃᓕᓐᓂᐊᕐᕕᒃ (QKS)	145.00
ᐸᓐᓂᖅᑑᖅ	ᐊᓗᑭ ᐃᓕᓐᓂᐊᕐᕕᒃ (APS)	198.00
ᐸᓐᓂᖅᑑᖅ	ᐊᑦᑕᒍᔪᒃ ᐃᓕᓴᕕᒃ (ATS)	244.00
ᒥᑦᑎᒪᑕᓕᒃ	ᓇᓯᕝᕕᒃ ᖁᑦᑎᓂᖅᓴᓄᑦ ᐃᓕᓐᓂᐊᕐᕕᒃ (NAS)	285.00
ᒥᑦᑎᒪᑕᓕᒃ	ᐅᓛᔪᒃ ᐃᓕᓐᓂᐊᕐᕕᒃ (ULS)	264.00
ᕿᑭᖅᑕᕐᔪᐊᖅ	ᐃᓄᒃᓱᐃᑦ ᐃᓕᓐᓂᐊᕐᕕᒃ (IQS)	156.50
ᖃᐅᓯᐃᑦᑐᖅ	ᖃᕐᒪᕐᑕᓕᒃ ᐃᓕᓴᕕᒃ (QRBS)	47.00
ᓴᓂᑭᓗᐊᖅ	ᓄᐃᔭᒃ ᐃᓕᓴᕕᒃ (NSS)	162.00
ᓴᓂᑭᓗᐊᖅ	ᐹᑦᓴᓕ ᐃᓕᓐᓂᐊᕐᕕᒃ (PAS)	143.00
ᓴᓂᕋᔭᒃ	ᐊᕐᓇᕐᔪᐊᖅ ᐃᓕᓐᓂᐊᕐᕕᒃ (AHBS)	327.50
ᑲᑎᒃᓗᒋᑦ ᓈᓴᐅᖅᑕᐅᓯᒪᓂᖏᑦ ᐅᓄᕐᓂᖏᑦ		**5,366**

ᓄᓇᕗᑦ	
ᑲᑎᒃᓗᒋᑦ ᓈᓴᐅᖅᑕᐅᓯᒪᓂᖏᑦ ᐅᓄᕐᓂᖏᑦ	**10,852**

Nunavut