ᑲᑐᑎᓗᒍ ᓄᓇᕗᑦ ᐱᕈᖅᐸᓕᐊᑎᓪᓗᒍ
Building Nunavut Together
Nunavuliuqatigiingniq
Bâtir le Nunavut ensemble

ᐊᕝᓂᐊᖃᓐᓇ ᙵᒋᑦᑐᓕᕆᔨᒪᕆᑦ ᐃᓄᐃᑦ ᖃᓄᐃᙵᒋᓐᓂᓐᒋᓐᓂᒃ ᐅᓂᒃᑳᓕᐊᖅ ᓄᕙᒡᔪᐊᕐᓇᖅ-19–ᒥ ᖃᓂᒪᓐᓇᐅᑎᓪᓗᒍ

ᐊᕐᕌᒍᓚᐅᖅᑎᓪᓗᒍ ᐅᓂᒃᑳᓕᐊᖅ

ᐋᓐᓂᐊᖃᖕᓇᙱᑦᑐᓕᕆᔨᒻᒪᕆᐅᑉ ᐅᖃᐅᓯᒃᓴᖏᑦ

ᐅᑐᐱᕆ 2023

ᐃᓄᐃᑦ ᖃᓄᐃᙱᓐᓂᖏᓐᓂᒃ ᐅᓂᒃᑳᓕᐊᑦ ᐊᑑᑎᖃᑦᑎᐊᖅᑐᓂᒃ ᑐᓴᖅᑎᑦᑎᔪᓐᓇᖅᐳᑦ ᐃᑲᔪᖅᑐᐃᓗᑎᒡᓗ ᐃᓱᒪᓕᐅᕆᓂᐊᖅᑎᓪᓗᒋᑦ. ᓴᖅᑭᔾᖅᑎᑦᑎᔾᔪᑎᒋᔪᓐᓇᖅᑕᕗᑦ, ᐃᓱᒪᒃᓴᖅᓯᐅᕈᑎᒋᓗᒋᑦ ᓴᙱᓂᑦᑎᓐᓂ ᐊᒃᓱᕈᕐᓇᖅᑐᓂᓪᓗ, ᐊᒻᒪᓗ ᓄᓇᕗᒻᒥᐅᑦ ᖃᓄᐃᙱᓐᓂᖏᑦ ᐃᓅᓯᖃᑦᑎᐊᕐᓂᖏᓪᓗ ᐱᐅᓯᕙᓪᓕᖅᑎᓐᓇᓱᐃᓐᓇᕐᓗᒋᑦ. ᑖᓐᓇ ᐱᓕᕆᐊᕆᓂᐊᕐᓗᒍ ᓄᓇᓕᖕᓂ, ᐃᓄᐃᑦ ᑲᑐᔾᔨᖃᑎᒌᓂᑦ, ᐊᓯᖏᓐᓂᒃ ᑎᒍᒥᐊᖅᑎᐅᖃᑕᐅᔪᓂᑦ ᑲᑐᔾᔨᖃᑎᖃᕆᐊᖃᐃᓐᓇᕐᓂᐊᖅᐳᑦ.

ᓄᓇᕗᒻᒥ ᓱᓕ ᐃᒃᐱᒍᓱᖕᒪᑕ ᓄᓇᕐᔪᐊᓕᒫᒥ ᖃᓂᒪᓐᓇᐅᑉ ᐊᒃᑐᐃᓂᕆᓚᐅᖅᑕᖕᒐᓂ ᐊᕐᕌᒍᓂ ᐅᓄᙱᑦᑐᓂᑦ ᐊᓂᒍᖅᑐᓂᑦ. ᓄᓇᕗᒻᒥᐅᑦ, ᓄᓇᓖᓪᓗ ᓄᓇᕐᔪᐊᓕᒫᒥ, ᐅᓄᖅᑐᓂᒃ ᐱᑦᑕᐃᓕᒪᖃᑦᑕᕆᐊᖃᓚᐅᖅᐳᑦ ᐊᓯᔾᔨᔭᕆᐊᖃᖅᓱᑎᒡᓗ ᐃᒻᒥᓂᒃ ᐊᓯᒥᓂᒡᓗ ᓴᐳᔾᔨᓇᓱᒃᓱᑎᒃ. ᐃᓚᖏᑦ, ᓱᕐᓗ ᐃᓐᓇᐃᑦ ᑕᐃᒃᑯᐊᓗ ᑮᓇᐅᔭᓂᒃ ᐃᑲᔪᑎᒃᓴᖃᙱᓐᓂᖅᓴᐃᑦ, ᐊᒃᑐᖅᑕᐅᓂᖅᓴᐅᓚᐅᖅᐳᑦ. ᑖᒃᑯᐊ ᐊᒃᑐᖅᑕᐅᔪᑦ ᑕᐅᑐᒃᓱᒋᑦ, ᐃᓕᓴᕆᓪᓗᒋᓪᓗ ᐅᓄᕐᓂᖅᓴᓂᒃ ᐱᓕᕆᐊᒃᓴᖃᓚᐅᖅᑐᑦ ᐋᓐᓂᐊᖃᕐᓇᙱᑦᑐᓕᕆᔨᑦ, ᑖᓐᓇ ᐅᓂᒃᑳᖅ ᐱᔾᔪᑎᖃᓗᐊᖅᐳᖅ ᓄᓇᕐᔪᐊᓕᒫᒥ ᓄᕙᕐᔪᐊᕐᓇᐅᓚᐅᖅᑐᒥᑦ.

ᐱᑕᖃᑦᑎᐊᖅᐳᖅ, ᓴᙱᓂᖃᖅᓱᑎᒃ ᐊᒻᒪᓗ ᖃᐅᔨᒪᑦᑎᐊᖅᓱᑎᒃ ᐃᓄᐃᑦ ᐃᓕᖅᑯᓯᖏᓐᓂᒃ, ᐃᓅᓯᖏᓐᓂᒃ ᐊᒻᒪᓗ ᐱᒻᒪᕆᐅᑎᑕᖏᓐᓂᒃ. ᐅᔾᔨᕐᓇᖅᑐᒥᑦᑕᐅᖅ ᐃᓄᐃᑦ ᖃᓄᐃᙱᓐᓂᖏᑦ ᐃᓅᖃᑎᒌᓪᓗ ᐊᒃᓱᕈᕐᓇᖅᑐᖅᓯᐅᕈᑎᖃᖃᑦᑕᕆᕗᑦ ᓄᓇᕗᒻᒥᐅᑦ. ᐃᓚᓕᐅᔾᔨᕙᓪᓕᐊᖏᓐᓇᕐᓗᑎᒃ ᐊᑐᕈᒥᓇᕐᓂᖅᐸᓂᒃ ᐋᓐᓂᐊᖅᑐᓕᕆᓂᕐᒥᑦ ᐊᑐᕐᓂᐊᕐᓂᕋᖅᓯᒪᔭᖏᓪᓗ ᓄᓇᕗᑦ ᐊᖏᕈᑎᖕᒐᓂ ᒪᓕᒃᑐᓂᒃ ᐃᓄᐃᑦ ᐱᖅᑯᓯᖏᓐᓂᒡᓗ, ᓱᕐᓗ ᐃᓅᖃᑎᒌᑦᓯᐊᕐᓂᖅ (ᐊᓯᑦᑎᓐᓂᒃ ᐃᒃᐱᒍᓱᑦᑎᐊᕐᓂᖅ, ᐃᓅᖃᑎᒌᖕᓂᖅ ᐊᒻᒪᓗ ᑲᒪᑦᑎᐊᕐᓂᖅ ᐃᓄᖕᓂᒃ), ᐃᑲᔫᑕᐅᔪᓐᓇᖅᐳᑦ ᑖᒃᑯᓂᖓ ᐊᒃᓱᕈᕐᓇᖅᑐᓂᒃ ᑲᒪᒋᔭᖃᖅᑎᓪᓗᑕ.

ᐱᓕᕆᖃᑕᐅᔪᑦ ᖁᔭᓕᕙᒃᑲ ᐋᓐᓂᐊᖃᕐᓇᙱᑦᑐᓕᕆᔨᒃᑯᓐᓃᑦᑐᑦ ᑲᑎᖅᓱᐃᓚᐅᕐᒪᑕ ᑐᑭᓯᒋᐊᕈᑎᒃᓴᓂᒃ ᐃᓚᓕᐅᔾᔭᐅᔪᓂᑦ ᑕᕝᕙᓂ ᐅᓂᒃᑳᓕᐊᒥ, ᐊᒻᒪᓗᑦᑕᐅᖅ ᐃᖅᑲᓇᐃᔭᖅᑏᑦ ᐊᒃᓱᕈᖅᓱᑎᒃ ᐱᓕᕆᓚᐅᖅᑐᑦ ᐋᓐᓂᐊᖅᑐᓂᖅ ᑲᒪᒋᔭᖃᖅᓱᑎᒃ ᐊᒻᒪᓗ ᐋᓐᓂᐊᖃᕐᓇᙱᑦᑐᓕᕆᔨᓂᑦ ᐱᔨᑦᑎᕋᖅᑎᓪᓗᒋᑦ ᓄᓇᕘᓕᒫᒥ.

ᓄᓇᕗᒻᒥᐅᑦ ᑕᑯᑎᑦᑎᓚᐅᖅᐳᑦ ᐃᓄᑦᑎᐊᕙᓪᓚᕆᐅᓂᖏᓐᓂᒃ ᐊᒻᒪᓗ ᓴᐱᓕᖅᓴᕋᐃᙱᓐᓂᖏᓐᓂᒃ ᑕᐃᔅᓯᒪᓂᐅᑎᓪᓗᒍ. ᐅᓄᖅᑐᓂᒃ ᐃᓄᐃᑦ ᐊᒻᒪ ᓄᓇᓖᑦ ᓱᓕ ᐱᓕᕆᔪᓐᓇᖅᐳᑦ ᓇᖏᓂᖅ ᐊᓯᒥᓂᒡᓗ ᓴᐳᔾᔨᓯᒪᓇᓱᒡᓗᑎᒃ ᐊᐃᑦᑐᕐᓗᐃᓐᓇᖅᑐᒥᒃ, ᐋᓐᓂᐊᓕᕇᒃᑯᑎᒧᓪᓗ ᑲᐱᔭᐅᓗᑎᒃ ᐱᔪᓐᓇᕋᖓᑕ. ᖁᔭᓕᑦᑎᐊᕆᕗᖓ ᐱᓕᕆᖃᑎᖃᕈᓐᓇᖅᑎᑕᐅᓚᐅᕋᒪ ᓄᓇᓕᖕᓂ ᐱᓕᕆᖃᑎᒌᓂᓪᓗ ᐃᓄᐃᑦ ᖃᓄᐃᙱᓐᓂᑦ ᑕᒪᐃᓐᓂᒃ ᐱᐅᓯᕙᓪᓕᖁᓪᓗᒍ ᓄᓇᕗᒥ ᐊᕕᒃᑐᖅᓯᒪᔪᓂᑦ, ᐃᒪᓐᓈᖅᑐᖅᑕᐅᓪᓗᑎᒃ ᐃᑲᔪᖅᑎᒌᖕᓂᕐᒥᒃ, ᐱᓕᕆᖃᑎᒌᖕᓂᖅ ᐊᔾᔨᒌᒥᒃ ᐱᔾᔪᑎᖃᕐᓗᑎᒃ.

ᐅᕙᙵᖅᑐᖅ,

ᓗᑦᑖᖅ ᓵᔾᒪᓐ ᐹᐅᐊ

ᐋᓐᓂᐊᖃᖕᓇᙱᑦᑐᓕᕆᔨᒃᑯᑦ ᐊᖓᔪᖅᑳᖑᓚᐅᑲᒃᑐᖅ, ᓄᓇᕗᒻᒥ

ᐱᒋᐊᕐᓂᖓ

ᐃᓄᐃᑦ ᖃᓄᐃᙱᓐᓂᖏᓐᓂᒃ ᐅᓂᒃᑳᓕᐊᖅ ᖃᐅᔨᒋᐊᕈᑎᒃᓴᓂᒃ ᓴᖅᑭᑎᑦᑎᕗᖅ ᐃᓄᒋᔭᐅᔪᑦ ᖃᓄᐃᙱᓐᓂᖏᓐᓂᒃ ᐱᔾᔪᑕᐅᔪᓪᓗ ᒥᒃᓵᓄᑦ ᖃᓄᐃᙱᓐᓂᖏᓐᓂᒃ ᐊᒃᑐᐃᔪᓂᑦ. ᐅᓂᒃᑳᓕᐊᖅ ᑐᑭᓯᒋᐊᕈᑎᒃᓴᓂᒃ ᑎᑎᕋᖅᓯᒪᔪᓐᓇᖅᑐᖅ ᐃᓄᖏᑦ ᐅᓂᒃᑲᐅᓯᕆᓗᒋᑦ, ᐃᓄᐃᑦ ᖃᓄᐃᙱᓐᓂᖏᓐᓂᒃ, ᖃᓄᐃᙱᓐᓂᖏᓐᓂᒃ ᐊᒃᑐᐃᔪᓐᓇᖅᑐᓂᒃ, ᐋᓐᓂᐊᕐᕕᖕᒥ ᑲᒪᒋᔭᐅᔪᓐᓇᕐᓂᖏᓐᓂᒃ, ᐊᒻᒪᓗ ᐱᔾᔪᑕᐅᓕᖅᐸᒃᑐᓂᑦ. ᑖᒃᑯᐊ ᐅᓄᖅᑐᓂᒃ ᐱᔾᔪᑎᖃᖃᑦᑕᖅᐳᑦ ᐊᔪᕐᓇᖅᓱᓂᓗ ᐃᓅᖃᑎᒌᖃᑦᑕᐅᑎᔪᓄᑦ, ᐊᒻᒪᓗᑦᑕᐅᖅ ᖃᓄᖅ ᐊᒃᑐᐃᖃᑦᑕᕐᒪᖔᑦ ᐃᓄᖏᑕ ᖃᓄᐃᙱᓐᓂᖏᓐᓂᒃ.

ᐃᓄᐃᑦ ᖃᐅᔨᒪᔭᑐᖃᖏᑦ ᐃᒪᓐᓈᖅᑐᕈᑕᐅᓇᓱᒃᐳᑦ ᐃᓱᒪᓕᐅᖅᐸᓪᓕᐊᔪᓂᑦ ᓄᓇᕗᒻᒥ ᐋᓐᓂᐊᖃᕐᓇᙱᑦᑐᓕᕆᔨᒃᑯᓪᓗ ᐱᓕᕆᐊᕆᔭᖏᑦ ᐱᖃᓯᐅᑎᓪᓗᒋᑦ. ᑎᑎᕋᖅᓯᒪᔪᑦ ᐃᓚᖓᓂ 44(6)(e) ᓄᓇᕗᒻᒥ *ᐋᓐᓂᐊᖅᑐᓕᕆᓂᕐᒧᑦ ᐱᕐᑯᔭᕐᒥ* ᐋᓐᓂᐊᖃᕐᓇᙱᑦᑐᓕᕆᔨᒻᒪᕆᒃ ᐱᕙᒌᔭᕆᐊᖃᖅᐳᖅ ᓴᖅᑭᑎᑦᑎᕙᓪᓗᓂᓗ ᐊᕐᕌᒍ ᒪᕐᕉᒃ ᐊᓂᒍᑐᐊᕌᖓᑦ, ᐅᓂᒃᑳᒥᒃ ᓯᕗᓕᖅᑏᑦ ᑲᑎᒪᔨᖏᓐᓄᑦ ᐃᓄᐃᑦ ᖃᓄᐃᙱᓐᓂᖏᑦ ᐱᔾᔪᑎᒋᓪᓗᒋᑦ ᓄᓇᕗᒻᒥ.

ᐋᓐᓂᐊᖃᕐᓇᙱᑦᑐᓕᕆᔨᒻᒪᕆᒃ ᐃᓄᐃᑦ ᖃᓄᐃᙱᓐᓂᖏᓐᓂᒃ ᐅᓂᒃᑳᓕᐅᖃᑦᑕᕆᐊᖃᖅᐳᖅ ᑐᑭᓯᒋᐊᕈᑎᒃᓴᓂᒃ ᓴᖅᑭᑎᑦᑎᕐᑯᓪᓗᒍ ᐊᑐᐊᒐᕐᓂᒃ ᐃᑲᔪᖅᑐᐃᔪᓂᒃ ᐊᒻᒪᓗ ᐋᓐᓂᐊᖃᕐᓇᙱᑦᑐᓕᕆᔨᒃᑯᓐᓂ ᐱᓕᕆᐊᖑᔪᓂᑦ ᖃᓄᐃᙱᓐᓂᖏᓐᓂᒃ ᓴᖅᑭᑕᐅᔪᑦ ᐱᐅᓯᕚᓪᓕᕐᑯᓪᓗᒋᑦ ᐊᒻᒪ ᐃᓄᐃᑦ ᖃᓄᐃᙱᓐᓂᖏᑕ ᐊᔾᔨᒌᙱᓐᓂᕆᕙᒃᑕᖏᑦ ᐅᓄᕈᓐᓃᖅᐸᓪᓕᕐᓗᑎᒃ.

ᓄᕙᕐᔪᐊᕐᓇᖅ-19 ᖃᓂᒪᓐᓇᐅᑎᓪᓗᒍ ᐊᒃᑐᐃᓂᖓ ᒪᓕᒃᓱᒍ, ᑖᓐᓇ ᐅᓂᒃᑳᖅ ᐱᔾᔪᑎᖃᓪᓗᐊᑕᖅᐳᖅ ᑕᒪᑐᒥᖓ, ᐱᓗᐊᖅᑐᒥ ᐃᓚᖏᓐᓂᒃ ᐋᓐᓂᐊᕆᔭᐅᕙᒃᑐᑦ ᑎᑎᕋᖅᓯᒪᔪᑦ ᑲᑎᑕᐅᓚᐅᖅᑐᑦ ᖃᓂᒪᓐᓇᐅᑎᓪᓗᒍ. ᐅᔾᔨᕈᓯᒃᐳᒍᑦ ᐅᓄᖅᑐᓂᒃ ᐊᐃᑦᑐᕐᓗᐃᔪᓐᓇᖅᑐᓂᒃ ᖃᓂᒪᓐᓇᖅᑕᖃᕐᒪᑦ ᓄᕙᕐᔪᐊᕐᓇᖅ-19 ᐊᓯᖏᓐᓂᒃ ᐋᓐᓂᐊᖃᕐᓇᙱᑦᑐᓕᕆᔨᓪᓗ ᐊᐃᑦᑐᕐᓗᐃᓐᓇᖅᑐᑦ ᖃᓂᒪᓐᓇᐃᑦ ᐊᓯᒃᑲᓐᓂᖏᓐᓂᒃ ᐱᓕᕆᐊᒃᓴᖃᕐᒪᑕ. ᐱᓕᕆᖃᑎᒌᑦ ᑲᑐᔾᔨᖃᑎᒌᖃᑦᑕᖅᐳᑦ ᐊᕐᕕᓂᓕᖕᓂᑦ ᐋᓐᓂᐊᖅᑐᓕᕆᔨᑦ ᐊᐅᓚᓂᖏᓐᓂᒃ ᐱᓗᐊᖅᑐᒥ ᑲᓇᑕᒥ ᓇᓗᓇᐃᖅᑕᐅᓯᒪᔪᓂᑦ: ᐃᓄᒋᐊᒃᑐᑦ ᖃᓄᐃᙱᓐᓂᖏᓐᓂᒃ ᖃᐅᔨᓴᕐᓂᖅ, ᖃᓄᐃᙱᓐᓂᖏᓐᓂᒃ ᖃᐅᔨᓴᑦᑎᐊᕐᓂᖅ, ᖃᓄᐃᙱᓐᓂᖏᑦ ᓴᐳᔭᐅᓯᒪᓗᑎᒃ, ᖃᓄᐃᙱᓐᓂᖏᓐᓂᒃ ᓴᖅᑭᔮᖅᑎᑦᑎᒃᑲᓐᓂᕐᓂᖅ, ᖃᓂᒻᒪᒃᑕᐃᓕᒪᑎᑦᑎᓂᖅ ᐋᓐᓂᖅᑎᑦᑎᑦᑕᐃᓕᒪᓂᖅ, ᐊᒻᒪᓗ ᑐᐊᕕᕐᓇᖅᑐᓄᑦ ᐱᕙᒌᔭᕐᓂᖅ ᑭᐅᔾᔪᑎᖃᕐᓂᕐᓗ.

ᐃᑲᔫᑎᐅᓂᐊᖅᑐᑦ ᓄᕙᒡᔪᐊᕐᓇᐅᑎᓪᓗᒍ ᐅᑯᐊᖑᔪᑦ ᑐᓴᐅᒪᑎᑦᑎᓗᑎᒃ ᐋᖅᑭᒃᓯᐃᓗᑎᒡᓗ ᐊᔾᔨᒌᙱᑦᑐᓂᑦ ᐱᓕᕆᖃᑎᒌᓂᑦ, ᐅᑯᐊᓗ ᓄᓇᓕᖕᓂ ᐊᒻᒪᓗ ᐺᐋᒻᒪᓚᒃᑯᓐᓂ, ᐃᓄᐃᑦ ᑲᑐᔾᔨᖃᑎᒌᑦ, ᐃᓛᒃᑯᑦ ᑲᑐᔾᔨᖃᑎᒌᑦ, ᐋᓐᓂᐊᖃᕐᓇᙱᑦᑐᓕᕆᔨᑦ ᐊᓯᖏᓪᓗ ᐱᓕᕆᕝᕕᑦ. ᑖᓐᓇ ᐅᓂᒃᑳᖅ ᖃᓄᐃᓕᖓᓂᖓᓂᒃ ᑎᑎᕋᖅᓯᒪᕗᖅ ᑕᐃᔅᓯᒪᓂᐅᑎᓪᓗᒍ ᑭᓯᐊᓂ ᑕᒪᕐᒥᒃ ᐃᑲᔫᑎᐅᓂᐊᖅᑐᑦ ᐅᕝᕙᓘᓐᓃᑦ ᐱᓕᕆᖃᑎᒌᒃᑐᑦ ᑎᑎᕋᖅᑕᐅᓯᒪᙱᓪᓗᑎᒃ ᓇᓂᑐᐃᓐᓇᖅ ᐋᓐᓂᐊᖃᕐᓇᙱᑦᑐᓕᕆᔨᓂᑦ, ᐅᕐᑯᒪᐃᓐᓂᕐᓂᐊᕐᕕᖕᓂᑦ, ᐊᒻᒪ ᑲᑐᔾᔨᖃᑎᒌᓕᒫᑦᑎᐊᓂᑦ ᐃᑲᔫᑎᐅᓂᐊᖅᑐᓂᑦ ᓄᕙᒡᔪᐊᕐᓇᐅᑎᓪᓗᒍ.

ᖃᓄᐃᙱᓐᓂᖏᓐᓂ ᐱᔾᔪᑕᐅᓕᖅᐸᒃᑐᑦ ᐃᓗᓕᖏᑦ

2021−ᒥ ᓈᓴᐃᓚᐅᖅᑎᓪᓗᒋᑦ, 37,000 ᖃᓂᒋᔾᔫᓚᐅᖅᐳᑦ ᐃᓄᐃᑦ ᓄᓇᕗᒻᒥ ᓄᓇᖃᖅᑐᑦ, ᐃᓄᐃᑦ ᓄᓇᖓᑕ ᐃᓚᒋᓪᓗᓂᐅᒃ. 85−ᐳᓴᓐᐸᓗᐃᑦ ᐃᓄᖏᑦ ᐃᓅᕗᑦ. ᓄᓇᕗᒻᒥ ᐃᓄᒋᐊᖕᓂᖏᑦ ᒪᒃᑯᒃᑑᑎᐅᓛᖑᕗᑦ ᐊᕕᒃᑐᖅᓯᒪᔪᓕᒫᓂ ᑲᓇᑕᒥ. 40−ᐳᓴᓐᑲᓴᑦᑎᐊᑦ ᓄᓇᕗᒻᒥ ᐃᓄᖏᑦ 18−ᓂᒃ ᑐᖓᓂᓪᓗ ᐅᑭᐅᖃᖅᐳᑦ. ᑲᓇᑕᒥ, ᑕᐃᒪᓐᓇ ᐅᑭᐅᖃᖅᑎᒋᔪᐃᑦ 19−ᐳᓴᖓᓃᐸᓗᒃᐳᑦ.

ᖃᓄᐃᙱᓐᓂᖏᓐᓂᒃ ᓴᖅᑭᑕᐅᔪᑦ ᐊᒃᑐᖅᑕᐅᖃᑦᑕᖅᐳᑦ ᖃᓄᐃᙱᓐᓂᖏᓐᓂᒃ ᐱᔾᔪᑕᐅᓕᖅᐸᒃᑐᓂᑦ ᓴᐳᔾᔭᐅᔾᔪᑕᐅᔪᓐᓇᖅᓱᑎᒃ ᐅᓗᓇᐊᓇᕈᑕᐅᔪᓐᓇᖅᓱᑎᒡᓗ. ᐃᓄᐃᑦ ᐃᓕᖅᑯᓯᖓ, ᐅᖃᐅᓯᖓ, ᖃᐅᔨᒪᓂᖏᑦ ᐊᒻᒪᓗ ᐃᓱᒪᒋᔭᐅᔪᑦ ᓴᙱᓂᖃᖅᐳᑦ ᐱᑕᖃᑦᑎᐊᖅᓱᑎᒡᓗ ᓄᓇᕗᒻᒥ. ᐅᔾᔨᕐᓇᖅᑐᒥᑦᑕᐅᖅ ᐃᓄᐃᑦ ᖃᓄᐃᙱᓐᓂᖏᑦ ᐊᒃᓱᕈᕐᓇᖅᑐᖅᓯᐅᕈᑎᖃᖃᑦᑕᕐᒥᔪᑦ ᓄᓇᕗᒻᒥᐅᑦ. ᐃᓄᐃᑦ ᑕᐱᓈᑦ ᑲᓇᑕᒥ, ᖃᓄᐃᙱᓐᓂᕐᒥᑦ ᓇᓗᓇᐃᖅᓯᓚᐅᖅᐳᑦ ᐃᓄᐃᑦ ᐃᓱᒪᒋᔭᖓᒍᑦ "ᖃᓄᐃᙱᓐᓂᖅ ᐊᒻᒪ ᐊᕙᑎᓕᕆᓂᖅ ᐊᒃᑐᐊᖃᑦᑕᐅᑎᖓᒪᑕ, ᑕᒪᐃᓐᓄᓪᓗ ᑐᕌᖅᑕᐅᓇᓱᒋᐊᖃᓪᓚᕆᒃᐳᖅ ᐃᓄᐃᑦ ᖃᓄᐃᙱᑦᑎᐊᕐᓂᖏᓐᓄᑦ. ᐃᓄᖕᓄᑦ, ᖃᓄᐃᙱᑦᑎᐊᕐᓂᖅ ᖃᓂᒪᓂᑐᐃᓐᓇᐅᙱᒻᒪᑦ." ᑕᒪᐃᓐᓄᑦ ᑐᕌᖅᑕᐅᓇᓱᒃᑐᑦ ᐅᑯᐊᖑᕗᑦ ᐃᓕᖅᑯᓯᖅᐳᑦ ᐅᖃᐅᓯᕗᓪᓗ, ᓄᑕᖅᑲᓂᒃ ᐃᓕᓐᓂᐊᕆᐅᖅᓴᑎᑦᑎᓂᖅ, ᐃᓄᐃᑦ ᑮᓇᐅᔭᓕᐅᖅᐸᒃᑐᑦ, ᐋᓐᓂᐊᖅᑐᓕᕆᔨᑦ ᐱᔨᑦᑎᕋᖅᑎᖏᑦ ᐊᑐᐃᓐᓇᐅᔪᑦ, ᐊᒻᒪᓗ ᐃᓱᒪᒃᑯᑦ ᖃᓄᐃᙱᑦᑎᐊᕐᓂᖅ. ᐃᓚᖏᑦ ᐱᔾᔪᑕᐅᔪᑦ ᓴᖅᑭᑲᑕᐃᓐᓇᖃᑦᑕᖅᐳᑦ, ᐅᑯᐊᓗ ᐃᒡᓗᒃᓴᓂᒃ ᓂᕿᓂᒡᓗ ᐊᑐᐃᓐᓇᐅᑎᑦᑎᓂᖅ.

ᐃᒡᓗᑭᒃᓴᓗᐊᖃᑦᑕᖅᑐᑦ ᓄᓇᕗᒻᒥ ᐅᔾᔨᕐᓇᖅᑐᒻᒪᕆᐅᕗᑦ. ᓄᓇᕗᒻᒥ ᐃᓄᐃᑦ ᐃᓄᒋᐊᓗᐊᖅᑐᑦ ᖃᔅᓯᐅᓂᖏᑦ ᐅᓄᖅᓯᒋᐊᓚᐅᖅᐳᑦ 2016−ᒥᑦ 2021−ᒧᑦ 2021−ᒥ ᓈᓴᖅᑕᐅᓚᐅᖅᑐᑦ ᒪᓕᒃᓱᒋᑦ. ᑕᓪᓕᒪᐅᒍᑎᒃ ᐱᖓᓱᑦ ᐃᓄᐃᑦ ᓄᓇᕗᒻᒥ ᐃᓄᒋᐊᓗᐊᖅᑐᒥ ᐊᖏᕐᕋᖃᖅᐳᑦ, 1/3−ᐸᓗᐃᓪᓕ ᐃᓄᐃᑦ ᓄᓇᕗᒻᒥ ᐃᒡᓗᖃᓚᐅᖅᓱᑎᒃ ᓴᓇᔭᐅᒃᑲᓐᓂᕆᐊᖃᓪᓚᕆᒃᑐᒥᑦ. ᐃᓄᒋᐊᓗᐊᖅᑐᑦ ᐊᓂᐊᕝᕕᖃᑦᑎᐊᙱᓗᐊᖅᑐᓪᓗ ᐊᒃᑐᐊᓂᖃᖃᑦᑕᖅᓯᒪᕗᑦ ᓄᕙᕐᔪᐊᕐᓇᖅ-19−ᒥᑦ, ᐳᕙᒡᓗᖕᓇᒥᑦ, ᐊᓯᖏᓐᓂᒃ ᐳᕙᒃᑯᑦ ᖃᓂᒻᒪᒍᑕᐅᕙᒃᑐᓂᑦ ᐊᓯᖏᓐᓂᒡᓗ ᐋᓐᓂᐊᕈᑕᐅᕙᒃᑐᓂᑦ ᐊᐃᑦᑐᕐᓗᐃᖃᑦᑕᐅᑎᓂᖅᓴᐅᓪᓗᑎᒃ. ᓂᕿᒃᓴᖃᑦᑎᐊᙱᓐᓂᖅ ᓇᓗᓇᐃᖅᑕᐅᒐᔪᒃᐳᖅ ᐃᓄᖕᓂᑦ ᓂᕿᒃᓴᖃᑦᑎᐊᙱᑦᑐᖃᓕᕌᖓᑦ ᐊᒻᒪᓗ ᓂᕿᑦᑎᐊᕙᖕᓂᒃ ᐱᑕᖃᑦᑎᐊᙱᒃᑳᖓᑦ. 2017-2018, 57−ᐳᓴᓐ, ᓄᓇᕗᒻᒥ ᓇᓗᓇᐃᖅᑕᐅᓚᐅᖅᐳᑦ ᓂᕿᖃᑦᑎᐊᖃᑦᑕᓚᐅᙱᑦᑐᑦ.

ᓄᕙᕐᔪᐊᕐᓇᖅ-19−ᒧᑦ ᖃᓄᐃᓕᐅᕈᑕᐅᔪᑦ ᐊᐅᓚᑕᐅᕗᑦ ᐋᓐᓂᐊᖅᑐᓕᕆᔾᔪᑎᑦ ᖃᓄᐃᓕᐅᕈᑎᖏᓐᓄᑦ ᐱᓕᕆᐊᖏᓐᓄᓪᓗ ᐊᕐᕌᒍᑦ ᒪᕐᕉᒃ ᐅᖓᑖᓄᑦ, ᐊᓯᖏᑦ ᐊᐃᑦᑐᕐᓗᐃᓐᓇᙱᑦᑐᑦ ᖃᓂᒪᓐᓇᐃᑦ ᐊᐃᑦᑐᕐᓗᐃᓐᓇᖅᑐᓪᓗ ᓱᓕ ᐊᒃᓱᕈᕈᑕᐅᖃᑦᑕᖅᐳᑦ ᓄᓇᕗᒻᒥ. ᐅᓄᙱᓐᓂᖅᓴᐃᑦ ᓄᓇᕗᒻᒥᐅᑦ ᖃᓄᐃᙱᓐᓂᖏᑦ ᐊᒻᒪᓗ ᐃᓱᒪᒃᑯᑦ ᖃᓄᐃᙱᓐᓂᖏᓐᓂᒃ ᖃᓄᐃᙱᓐᓂᕋᐃᖃᑦᑕᖅᐳᑦ ᖃᓄᐃᙱᑦᑎᐊᕐᓂᕋᐃᓪᓗᑎᒡᔫᓐᓃᑦ, ᐊᓯᖏᑦ ᑲᓇᑕᒦᑦᑐᑦ ᑕᐅᑐᒃᓱᒋᑦ. 60−ᐳᓴᓐ ᐅᖓᑖᓂ ᓄᓇᕗᒻᒥᐅᑦ ᓯᒡᒐᓕᐊᖅᑐᖃᑦᑕᖅᐳᑦ ᐊᒻᒪ ᓱᓕ ᐊᔪᕐᓇᖅᑐᖅᓯᐅᕈᑎᖃᖃᑦᑕᖅᐳᑦ ᐊᓯᖏᓐᓂᒃ ᓱᕐᕋᖕᓇᖅᑐᓂᒃ. ᐳᕙᒡᓗᖕᓇᖅ ᐊᒻᒪᓗ ᕐᑯᕕᕐᕆᕙᒃᑐᑦ (ᐱᓗᐊᖅᑐᒥ syphilis) ᐅᓄᕐᓂᖏᑦ ᓱᓕ ᕐᑯᑦᑎᒃᑐᒻᒪᕆᐅᕗᑦ ᑲᒪᒋᔭᐅᑦᑎᐊᕆᐊᖃᖅᓱᑎᒡᓗ.

ᓄᕙᒡᔪᐊᕐᓇᖅ–19

ᓄᕙᕐᔪᐊᕐᓇᖅ-19 >ᕙᒃᑯᑦ ᖃᓂᒻᒪᓯᓪᓚᕆᐅᕗᖅ SARS-CoV-2–ᒧᑦ ᑕᐃᒪᐃᔾᔪᑎᖃᓕᖅᐸᒃᓱᓂ, ᖃᓂᒪᓐᓇᖅ ᐊᐃᑦᑐᕐᓗᐃᓐᓇᖅᑐᖅ ᓯᕗᓪᓕᖅᐹᒥ ᖃᐅᔨᓴᐅᓚᐅᖅᓯᒪᓪᓗᓂ ᐃᓄᙱᓂᑦ ᑎᓯᐱᕆ 2019–ᖑᑎᓪᓗᒍ. ᓄᕙᕐᔪᐊᕐᓇᖅ-19 ᓄᓇᕐᔪᐊᓕᒫᒥ ᖃᓂᒻᒪᒍᑕᐅᓚᐅᖅᓯᒪᕗᖅ ᒫᔾᔨ 2020 ᑎᑭᑎᓪᓗᒍ, ᖃᓂᒪᕐᔪᐊᑲᑕᓕᖅᓱᑎᒃ, ᐃᓅᔪᓐᓃᑲᑕᓕᖅᓱᑎᒃ, ᐊᒻᒪᓗ ᐃᓅᖃᑎᒌᑦ ᑮᓇᐅᔭᓕᐅᕈᑎᓪᓗ ᓈᒻᒪᙱᓕᐅᕈᑎᖃᓕᖅᓱᑎᒃ ᐊᕐᕌᒍᑦ ᐱᖓᓱᑦ ᐅᖓᑖᓄᑦ. ᒪᐃ 2023–ᒥ, ᓄᓇᕐᔪᐊᕐᒥ ᐋᓐᓂᐊᖅᑐᓕᕆᔨᑦ ᑲᑐᔾᔨᖃᑎᒌᖏᑦ ᓇᓗᓇᐃᖅᓯᓚᐅᖅᐳᑦ ᓄᕙᕐᔪᐊᕐᓇᖅ-19 ᑭᒃᑯᑐᐃᓐᓇᓄᑦ ᑐᐊᕕᕐᓇᖅᑑᔪᓐᓃᕐᓂᖓᓂ ᓄᓇᕐᔪᐊᓕᒫᒥ ᐃᓱᒪᓗᑕᐅᔪᒥᒃ ᑭᓯᐊᓂᓕ ᓇᓗᓇᐃᖅᓯᓚᐅᖅᓱᑎᒃ ᓄᓇᕐᔪᐊᓕᒫᒥ ᓄᕙᒡᔪᐊᕐᓇᖅ ᓱᓕ ᐊᓂᒍᖅᓯᒪᙱᓐᓂᖓᓂ ᑕᐃᔅᓱᒪᓂᐅᑎᓪᓗᒍ. ᖃᓂᒪᓐᓇᖅ ᓱᓕ ᐊᐃᑦᑐᕐᓗᑕᐅᕙᓪᓕᐊᓚᐅᖅᑐᖅ ᓂᕆᐅᒃᐳᓪᓗ ᐊᓯᔾᔨᖅᐸᓪᓕᐊᓂᐊᕋᓱᒋᔭᐅᓪᓗᓂ ᖃᑯᒍᙱᒃᑲᓐᓂᖅᐸᑦ.

ᐊᔾᔨᑲᓴᒋᓪᓗᓂᐅᒃ ᐊᓯᖏᓐᓂᒃ, ᓄᓇᕗᒻᒥ ᓄᕙᒡᔪᐊᕐᓇᒥ ᐊᑐᖅᓯᒪᕗᑦ ᒫᓐᓇᒧᑦ ᑎᑭᓪᓗᒍ ᒪᕐᕉᖕᓂ ᐊᔾᔨᒌᙱᑦᑐᓂᑦ: ᓯᕗᓪᓕᖅᐹᒥ, Omicron ᓯᕗᓂᐊᒍᑦ, 2020 ᓄᙳᐊᓂ 2021 ᓄᙳᐊᓄᑦ ᐱᖃᑖᓂᓗ, Omicron, 2021 ᓄᙳᐊᓂ ᐱᒋᐊᓚᐅᖅᓱᓂ ᒫᓐᓇ ᓱᓕ ᑲᔪᓯᓪᓗᓂ. ᓄᕙᒡᔪᐊᕐᓇᖅ ᐱᒋᐊᓕᓴᖅᑎᓪᓗᒍ, ᓇᓗᓇᐃᖅᑕᐅᔾᔪᑎᒃᓴᓪᓚᑦᑖᒥᒃ ᖃᐅᔨᓴᖅᑕᐅᔪᑎᑕᖃᓚᐅᙱᑦᑐᖅ, ᐋᓐᓂᐊᓕᕆᒃᑯᑎᑦ ᑲᐳᑎᑦ ᐅᕝᕙᓘᓐᓃᑦ ᖃᐅᔨᒪᔭᐅᔪᓂᒃ ᐃᓅᓕᓴᐅᑎᓂᒃ ᓄᕙᕐᔪᐊᕐᓇᖅ-19–ᒧᑦ ᑐᕌᖓᔪᒥᒃ. ᖃᐅᔨᓴᑲᑕᒃᑐᑦ ᓱᒃᑲᓕᔪᒥᒃ ᐱᒋᐊᖅᑎᑕᐅᓚᐅᖅᐳᑦ ᓄᓇᕗᒻᒥ ᐋᓐᓂᐊᓕᕆᒃᑯᑎᓪᓗ ᑲᐳᑎᑦ ᐊᑐᐃᓐᓇᐅᓕᖅᓱᑎᒃ 2020 ᓄᙳᐊᓄᑦ ᑎᑭᓪᓗᒍ.

ᐱᓗᐊᖅᑐᒥ Omicron ᓯᕗᓂᐊᓂ, ᓄᓇᕗᒻᒥ ᐃᓄᙱᑦ ᐅᓗᕆᐊᓇᖅᑐᒦᓚᐅᖅᐳᑦ ᖃᓂᒻᒪᕐᔪᐊᑐᐃᓐᓇᕆᐊᓖᑦ ᓄᕙᕐᔪᐊᕐᓇᖅ-19–ᒧᑦ. ᐊᔾᔨᒋᙱᓪᓗᓂᐅᒃ, Omicron ᐊᑐᖅᑎᓪᓗᒍ ᓄᓇᕗᒻᒥ ᐃᓄᙱᑦ ᖃᓂᒻᒪᕐᔪᐊᑐᐃᓐᓇᕆᐊᖃᙱᓐᓂᖅᓴᐅᓚᐅᖅᐳᑦ ᓄᕙᕐᔪᐊᕐᓇᖅ-19–ᒧᑦ, ᐱᓗᐊᖅᑐᒥ ᐋᓐᓂᐊᓕᕆᒃᑯᑎᒧᑦ ᓴᐳᔾᔭᐅᓯᒪᓂᖏᓐᓄᑦ. ᑕᐃᓐᓇ ᐊᑐᖅᑎᓪᓗᒍ, ᓄᕙᕐᔪᐊᕐᓇᖅ-19 ᖃᐅᔨᓴᐅᓚᐅᖅᐳᖅ ᑕᒪᐃᓐᓂᒃ ᐊᕙᑎᓪᓗ ᑕᓪᓕᒪᑦ ᓄᓇᓕᖕᓂᑦ ᐊᓯᔾᔨᖅᐸᓪᓕᐊᓕᖅᓱᓂᓗ ᐃᑲᔫᑎᒃᓴᑦ ᐱᑕᖃᙱᓐᓂᖅᓴᐅᓕᖅᓱᑎᒃ ᐃᑲᔫᐅᑎᐅᓇᔭᖅᑐᑦ ᓄᕙᕐᔪᐊᕐᓇᖅ-19–ᑖᖅᑕᐃᓕᒪᑎᑦᑎᓂᕐᒧᑦ, ᖃᐅᔨᓴᐅᓗᓂ, ᐊᒻᒪᓗ ᐊᐅᓚᑕᐅᓗᓂ.

ᓄᓇᕗᒻᒥ ᐋᓐᓂᐊᖃᕐᓇᙱᑦᑐᓕᕆᔨᑦ ᑐᐊᕕᕐᓇᖅᑑᓂᖓ ᐃᓱᓕᓚᐅᖅᐳᖅ ᐊᐃᕆᓕ 2022–ᒥ, Omicron–ᖃᕐᓂᕋᖅᑕᐅᔪᑦ ᐅᓄᕈᓐᓃᖅᐸᓪᓕᖅᑎᓪᓗᒋᑦ ᐊᔾᔨᑲᓴᒋᓕᖅᓱᓂᐅᒃ ᐊᓯᖏᓐᓂᒃ ᑲᓇᑕᒦᑦᑐᓂᒃ, ᓄᓇᕗᒻᒥᐅᓪᓗ ᐅᓄᕐᓂᖅᓴᓪᓚᕆᑦ ᐃᑲᔫᑎᒃᓴᖃᕈᓐᓇᖅᓯᓪᓗᑎᒃ, ᓱᕐᓗ ᑲᐳᑎᓂᒃ, ᖃᓂᒻᒪᒡᔪᐊᖏᓐᓂᖅᓴᐅᕐᑯᓪᓗᒋᑦ ᓄᕙᕐᔪᐊᕐᓇᖅ-19–ᒧᑦ.

ᑕᕝᕙᓂ ᐅᓂᒃᑳᕐᒥ ᑎᑎᕋᖅᓯᒪᕗᖅ ᐋᓐᓂᐊᕆᔭᐅᕙᒃᑐᑦ ᖃᓄᐃᓕᖓᓂᖓᓂ SARS-CoV-2 ᐊᐃᑦᑐᕐᓗᑕᐅᕙᒃᑐᖅ ᖃᓂᒻᒪᓐᓇᖅ ᓄᓇᕗᒻᒥ ᐋᓐᓂᐊᖃᕐᓇᙱᑦᑐᓕᕆᔨᑦ ᑐᐊᕕᕐᓇᖅᑐᒦᑎᑦᑎᓪᓗᒋᑦ ᒫᔾᔨ 20, 2020–ᒥ ᐊᐃᕆᓕ 11, 2022–ᒧᑦ. ᖃᓄᐃᙱᓐᓂᖏᓐᓂᒃ ᓴᖅᑭᑕᐅᔪᓂᑦ ᐃᓚᐃᓐᓇᑯᓗᖏᑦ ᓇᓗᓇᐃᖅᑕᐅᖓᑕ ᓄᕙᕐᔪᐊᕐᓇᖅ-19 ᖃᓂᒻᒪᓐᓇᖅ ᐊᑦᑕᕐᓇᕐᔪᐊᕐᓂᖏᓪᓗ ᓴᖅᑭᓚᐅᖅᑐᑦ (ᓱᕐᓗ ᐋᓐᓂᐊᕐᕕᖕᒧᑦ ᐅᓂᒃᑎᑕᐅᔪᑦ, ICU–ᒧᑦ ᐃᓯᖅᑎᑕᐅᓯᒪᔪᑦ, ᐊᒻᒪᓗ ᐃᓅᔪᓐᓃᖅᑐᑦ ᓄᕙᕐᔪᐊᕐᓇᖅ-19–ᒧᑦ).

ᐊᐃᑦᑑᑕᐅᓐᓇᖅᑐᓂᒃ ᖃᐅᔨᓴᕐᓂᖅ

ᑲᑎᖕᓗᒋᑦ 3,548 SARS-CoV-2 ᖃᓂᒻᒪᒃᑐᑦ ᐅᖃᐅᓯᐅᓚᐅᖅᐳᑦ ᐋᓐᓂᐊᖃᕐᓇᙱᑦᑐᓕᕆᔨᓄᑦ ᐋᓐᓂᐊᖃᕐᓇᙱᑦᑐᓕᕆᔨᑦ ᑐᐊᕕᕐᓇᖅᑐᒦᑎᖕᓗᒋᑦ (ᒫᔾᔨ 2020−ᒥ ᐊᐃᕆᓕ 2022−ᒧᑦ) (ᐊᔾᔨᙳᐊᖅ 1). ᖃᓂᒪᓂᕋᖅᑕᐅᔪᑦ ᐅᖃᐅᓯᐅᓚᐅᖅᑐᑦ ᖃᔅᓯᑐᐃᓐᓇᓂᒃ ᐅᑭᐅᓛᑦ, ᐊᑯᓪᓕᖅᐹᒥ ᐅᑭᐅᖃᖅᓗᑎᒃ 27−ᓂᒃ. ᑕᒪᐃᓐᓂᒃ, ᑲᑎᖕᓗᒋᑦ 56 ᐋᓐᓂᐊᕐᕕᖕᒧᑦ ᐅᓂᒃᑎᑕᐅᓚᐅᖅᐳᑦ, 8−ᖕᒍᓪᓗᑎᒃ ICU −ᒧᑦ ᐃᓯᖅᑎᑕᐅᔪᑦ, 8−ᖕᒍᓪᓗᑎᒡᓗ ᐃᓅᔪᓐᓃᖅᑐᑦ ᐅᖃᐅᓯᐅᓚᐅᖅᓗᑎᒃ. ᖃᐅᔨᒪᒋᑦ ᖃᓂᒻᒪᓚᐅᖅᑐᑦ ᐅᕐᓂᖕᒋᑦ Omicron−ᒥ ᖃᓂᒪᓐᓇᐅᑎᖕᓗᒍ ᐅᓄᙱᓗᐊᖅᑐᒃᓴᐅᔪᑦ ᖃᐅᔨᓴᖅᑕᐅᔪᑎᖕᒋᑦ ᐊᓯᔾᔨᖅᓯᒪᔪᑦ ᒪᓕᒃᓗᒋᑦ ᑕᐃᔅᓯᒪᓂ.

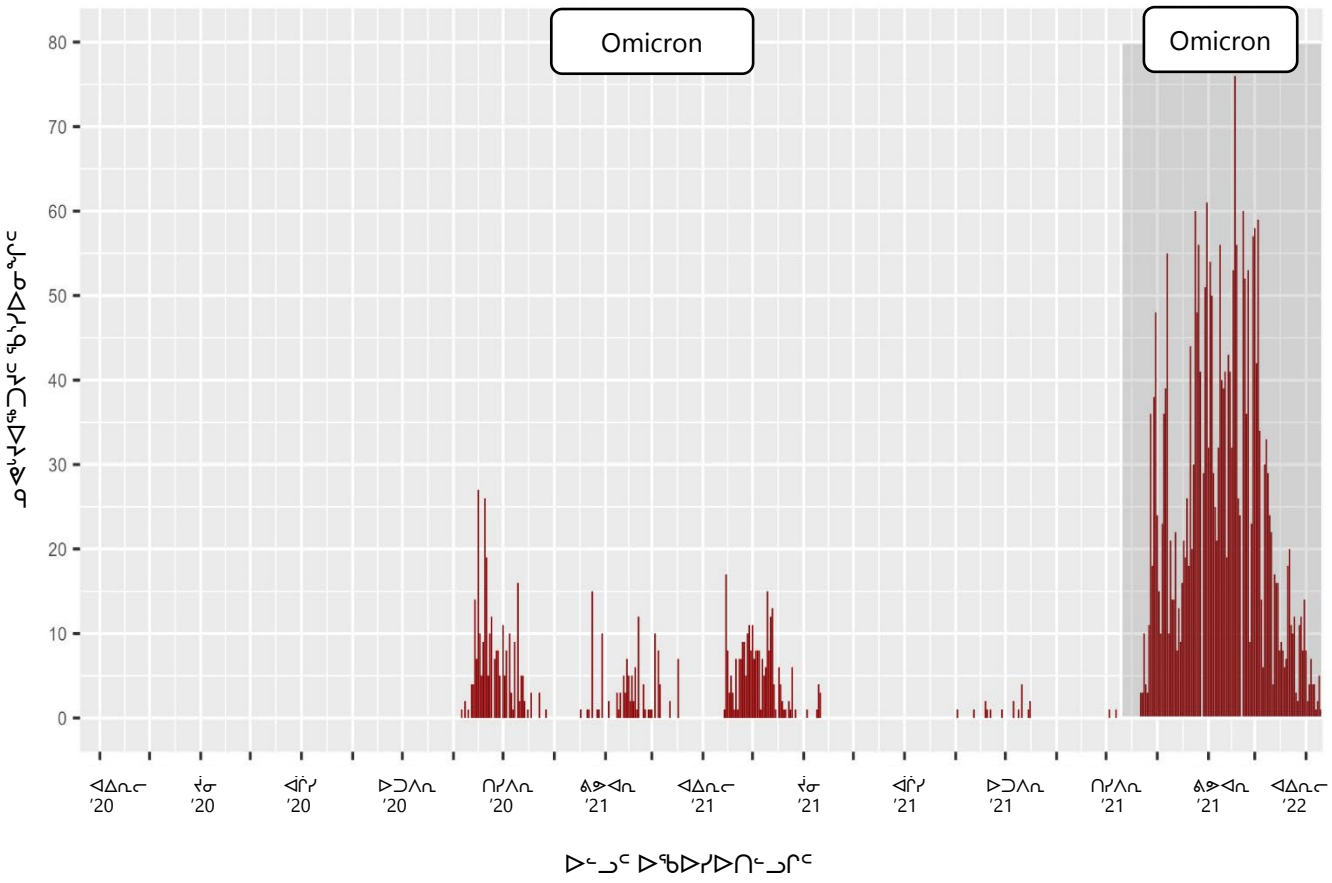

ᐊᔾᔨᙳᐊᖅ 1: ᓄᕝᔪᐊᕐᓇᖅ-19−ᒧᑦ ᖃᓂᒪᓂᕋᖅᑕᐅᔪᑦ ᐅᓄᕐᓂᖕᒋᑦ ᒫᔾᔨ 20, 2020 ᐊᒻᒪ ᐊᐃᕆᓕ 11, 2022 ᐊᑯᓐᓂᖕᒐᓂ ᓄᓇᕗᒻᒥ.

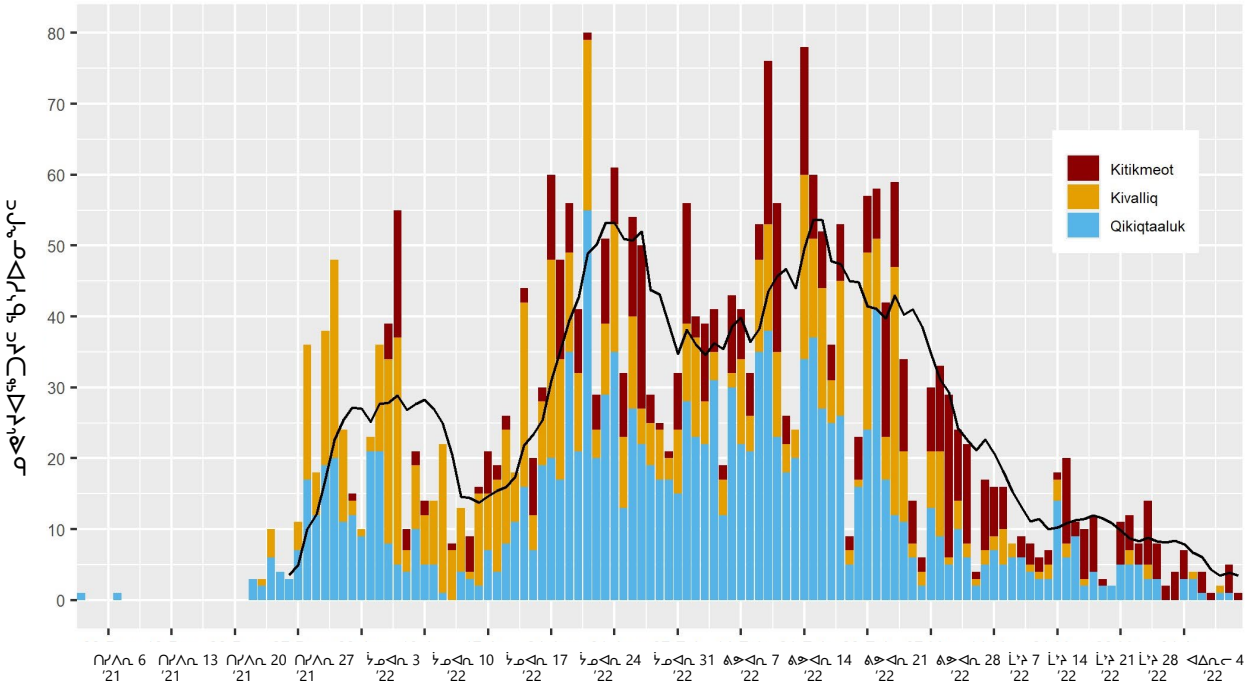

ᐅᓪᓗᑦ ᐅᖃᐅᓯᐅᑎᓪᓗᒋᑦ

ᐊᔾᔨᙱᐊᖅ 2: Omicron-ᒥ ᖃᓂᒪᑲᑕᒃᑎᓪᓗᒋᑦ, ᓄᑖᕐᒥᒃ ᓄᕙᕐᔪᐊᕐᓇᖅ-19-ᒥ ᖃᓂᒻᒪᒃᑐᑦ ᐅᖃᐅᓯᐅᓚᐅᖅᑐᑦ ᐅᓪᓗᖕᒋᑦ ᐊᕕᒃᑐᖅᓯᒪᔪᑦ ᒪᓕᒃᓱᒋᑦ.

7 ᐅᓪᓗᐃᑦ ᑕᐃᒫᑐᐃᓐᓇᖅ ᓄᓇᕗᒻᒥ ᖃᐅᑕᒫ ᖃᓂᒪᒃᑐᑦ ᓈᓴᖅᑕᐅᓯᒪᔪᑦ ᓴᖅᑭᔾᖅᑎᑕᐅᕗᑦ ᕿᕐᓂᖅᑐᒥᒃ ᑐᑭᓕᐊᖅᓯᒪᔪᒥᑦ. ᖃᐅᔨᒪᒋᑦ ᕿᑭᖅᑖᓗᖕᒥ ᐅᓄᕐᓂᖅᓴᐅᖕᒪᑕ ᑲᑎᕝᓱᒋᑦ ᐃᓄᖕᒋᑦ ᑕᐃᒪᐃᒻᒪᑦ ᐅᓄᕐᓂᖅᓴᐅᓂᐊᕋᓱᒋᔭᐅᕗᑦ ᑭᕙᓪᓕᕐᒥ ᐅᕝᕙᓘᓐᓃᑦ ᕿᑎᕐᒥᐅᓂ.

8 ᓄᓇᓖᑦ ᐊᒃᑐᖅᑕᐅᓂᖅᐹᖑᓚᐅᖅᐳᑦ Omicron ᓯᕗᓂᐊᒍᑦ ᖃᓂᒪᓐᓇᐅᔪᖅ. ᐊᔾᔨᒋᙱᓪᓗᓂᐅᒃ, Omicron-ᒥ ᖃᓂᒪᓐᓇᐅᑎᓪᓗᒍ ᓄᕙᕐᔪᐊᕐᓇᖅ-19-ᖃᖅᑐᑦ ᖃᐅᔨᔭᐅᓚᐅᖅᐳᑦ ᑕᒪᐃᓐᓂᒃ ᐊᕙᑎᓪᓗ ᑕᓪᓕᒪᑦ ᓄᓇᓕᖕᓂ. ᐋᓐᓂᐊᕐᕕᖕᒧᑦ ᐅᓂᒃᑎᑕᐅᔪᓂᑦ Omicron-ᒥ ᖃᓂᒪᓐᓇᐅᑎᓪᓗᒍ, ᐅᓄᕐᓂᖅᓴᐃᑦ ᓱᓕ ᐋᓐᓂᐊᓕᕆᒃᑯᑎᒧᑦ ᑲᐱᔭᐅᔪᓐᓇᓚᐅᙱᒻᒪᑕ ᐅᕝᕙᓘᓐᓃᑦ ᐊᑕᐅᓯᑐᐊᕐᒥᒃ ᑲᐱᔭᐅᓯᒪᓚᐅᕐᒪᑕ ᑲᐱᔭᐅᓯᒪᙱᑦᑎᐊᒻᒪᕆᒃᓱᑎᒡᓘᓐᓃᑦ ᓄᕙᕐᔪᐊᕐᓇᖅ-19-ᖃᕐᓂᕋᖅᑕᐅᑎᓪᓗᒋᑦ.

ᐋᓐᓂᐊᖃᕐᓇᙱᑦᑐᓕᕆᔨᑦ ᐊᑐᖅᑕᐅᕐᑯᔭᖕᒋᑦ

ᑕᒪᐃᓐᓂᒃ ᖃᓄᐃᓕᐅᕈᑕᐅᔪᑦ ᓄᕙᕐᔪᐊᕐᓇᖅ-19 ᖃᓂᒪᓐᓇᐅᑎᓪᓗᒍ ᑐᕌᒐᖃᓚᐅᖅᐳᑦ ᐅᓄᕈᓐᓃᖅᐹᓪᓕᖅᑎᑦᑎᔪᒪᓪᓗᑎᒃ ᖃᓂᒻᒪᕐᔪᐊᑐᐃᓐᓇᕆᐊᓕᖕᓂᒃ ᐊᒻᒪᓗ ᐃᓅᔪᓐᓃᖅᑐᓂᒃ, ᐊᑲᐅᙱᓕᐅᕈᑎᖃᙱᓐᓂᖅᓴᐅᓗᑎᒡᓗ ᖃᓂᒻᒪᕐᔪᐊᑐᐃᓐᓇᕆᐊᓕᖕᓂᒃ ᐊᒻᒪᓗ ᐃᓅᔪᓐᓃᖅᑐᓂᒃ, ᐋᓐᓂᐊᖃᕐᓇᙱᑦᑐᓕᕆᔨᑦ ᐊᑐᖅᑕᐅᕐᑯᔭᖕᒋᑦ ᑐᕌᕋᓱᐊᖅᑕᖕᒐ ᐃᑲᔫᑎᐅᕐᑯᓪᓗᒍ ᖃᔅᓯᑲᓪᓚᖕᓂᒃ ᐱᔾᔪᑕᐅᔪᓂᒃ ᑐᙵᕕᖃᓚᐅᖅᐳᑦ ᐅᑯᓂᖓᓗ ᐃᓄᙱᑦ ᐊᔪᕐᓇᕈᑕᐅᓲᑦ ᐱᕙᓪᓕᐊᔾᔪᑕᐅᓪᓚᕆᓚᐅᖅᑐᑦ ᐳᕙᒃᑯᑦ ᓄᕙᒡᔪᐊᕐᓇᒧᑦ ᐊᐃᑦᑐᕐᓗᐃᑲᑕᒃᑐᓄᑦ ᓄᓇᕗᒻᒥ ᓄᓇᓕᖕᒋᓐᓂ, ᐋᓐᓂᐊᕐᕕᖕᒥ ᑲᒪᒋᔭᐅᔪᓐᓇᖅᑐᑦ ᐊᒻᒪᓗ ᓄᓇᕗᒻᒥ ᖃᐅᔨᓴᖅᑕᐅᔪᓐᓇᖅᑐᑦ, ᖃᓂᒻᒪᒃᓯᒪᔪᑦ ᖃᔅᓯᐅᓂᖕᒋᑦ ᓄᓇᕗᒻᒥ ᐊᓯᖕᒋᓐᓂᒃᓗ ᑭᒫᖅᑐᐃᕕᐅᔪᓂ, ᐋᓂᐊᓕᕆᒃᑯᑎᑦ ᐊᑐᐃᓐᓇᐅᓂᖕᒋᑦ, ᐊᓯᖕᒋᓂᒃᓗ ᐱᔾᔪᑕᐅᔪᓂᑦ.

ᐊᓐᓂᐊᖅᑐᓕᕆᔨᒃᑯᓐᓄ ᐃᑲᔫᑕᐅᓇᓱᒃᑐᑦ ᓄᓇᕗᒻᒥ ᓄᕙᒡᔪᐊᕐᓇᐅᑎᓪᓗᒍ ᐅᑯᐊᖑᓚᐅᖅᐳᑦ ᖃᓄᐃᓕᐅᕈᑕᐅᔪᑦ ᐱᐅᓯᒋᐊᖅᑕᐅᓪᓗᑎᒃ ᖃᐅᔨᓴᖅᑕᐅᑦᑎᐊᖅᓗᑎᒃ, ᓄᕙᒡᔪᐊᖅᑐᑦ ᐊᐃᑦᑐᕐᓗᐃᑲᑕᒃᑐᓪᓗ ᐊᐅᓚᑕᐅᓪᓗᑎᒃ, ᐋᓐᓂᐊᓕᕆᒃᑯᑎᑦ, ᐃᓕᓐᓂᐊᖅᑎᑦᑎᓂᖅ, ᐊᒻᒪᓗ ᑭᒃᑯᑐᐃᓐᓇᓂᒃ ᑐᓴᐅᒪᑎᑦᑎᓂᖅ. ᐊᒻᒪᓗᑦᑕᐅᖅ ᓄᓇᓕᓕᒫᓂᒃ ᐋᓐᓂᐊᖅᑐᓕᕆᔨᑦ ᐊᑐᖅᑕᐅᕐᑯᔭᖏᑦ ᐋᓐᓂᐊᖃᕐᓇᙱᑦᑐᓕᕆᔨᑦ ᑐᐊᕕᕐᓇᖅᑐᒦᓐᓂᕋᐃᑎᓪᓗᒋᑦ ᐅᑯᐊᖑᓚᐅᖅᐳᑦ ᑲᑎᙵᔪᑦ ᐃᓄᒋᐊᓗᐊᖃᑦᑕᙱᓪᓗᑎᒃ, ᐃᓕᓐᓂᐊᕐᕖᑦ ᒪᑐᔭᐅᓪᓗᑎᒃ, ᖃᖓᑕᓲᒃᑯᓪᓗ ᐊᐅᓪᓚᑲᑕᓗᐊᕈᓐᓃᖅᓗᑎᒃ (ᐊᔾᔨᙱᐊᖅ 3).

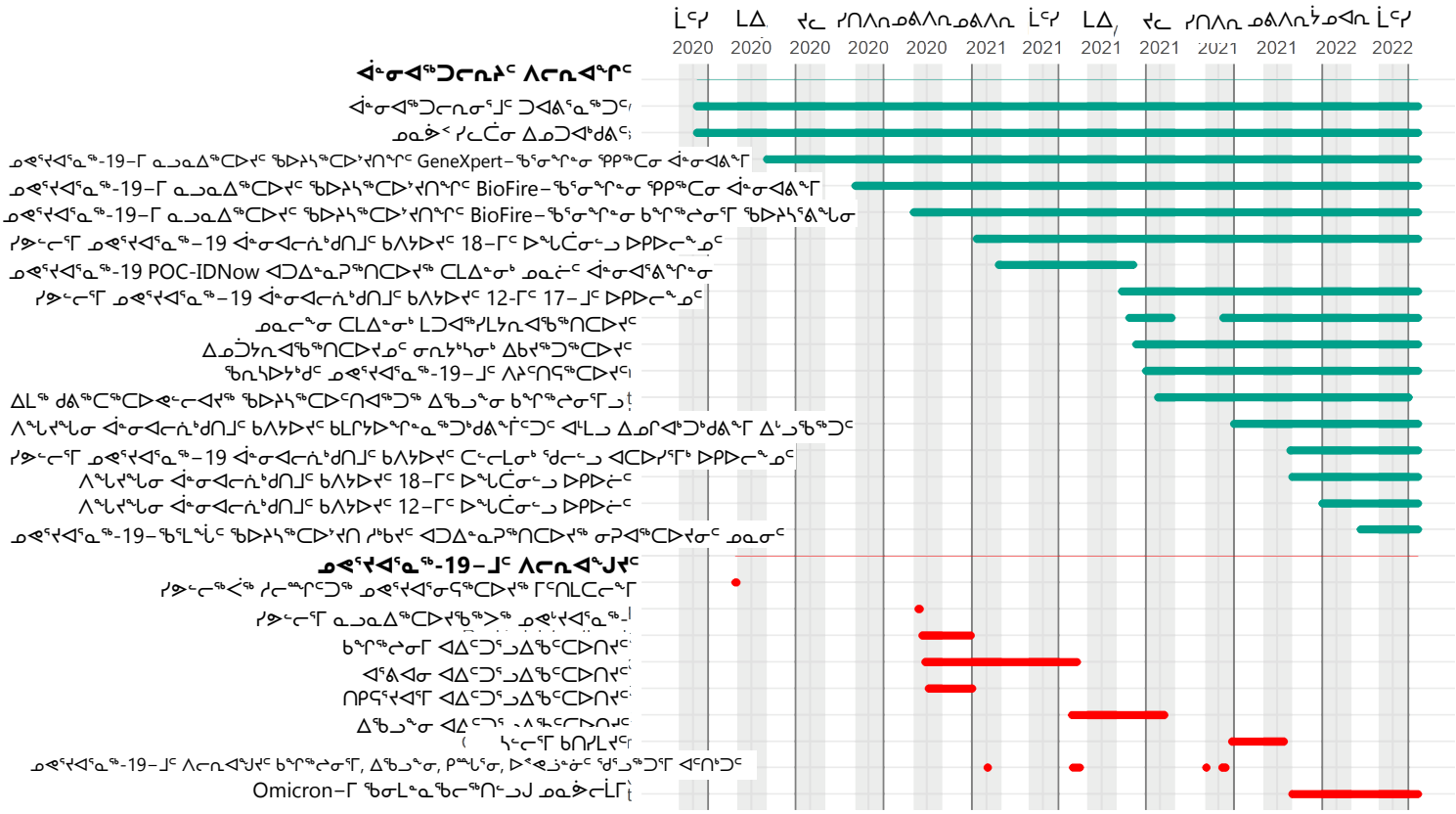

ᐊᔾᔨᙱᐊᖅ 3: ᐱᕕᒃᓴᕆᔭᐅᔪᑦ ᐋᓐᓂᐊᖅᑐᓕᕆᔨᓪᓗᐊᑕᑦ ᖃᓄᐃᓕᐅᕐᑯᔨᓂᖏᑦ ᓄᕙᕐᔪᐊᕐᓇᖅ-19–ᒥᓪᓗ ᐱᓕᕆᐊᖑᔪᑦ ᓄᓇᕗᒻᒥ ᒫᔾᔨ 2020–ᒥ ᐊᐃᕆᓕ 2022–ᒧᑦ.

ᓴᖅᑭᑦᑎᓗᑎᒃ ᐃᓚᒋᐊᖅᑐᒋᓪᓗ ᓄᓇᕗᒻᒥ ᓄᕙᕐᔪᐊᕐᓇᖅ-19–ᒧᑦ ᓇᓗᓇᐃᖅᑕᐅᔾᔪᑎᑦ ᖃᐅᔨᓴᖅᑕᐅᔪᓐᓇᖅᑐᑦ ᐅᓄᖅᓯᒋᐊᖅᑐᑎᒡᓗ ᐋᓐᓂᐊᖅᑐᓕᕆᔨᑦ ᐃᖅᑲᓇᐃᔭᖅᑎᖏᑦ ᓈᒻᒪᖅᑯᑦᑎᓪᓗᑎᒃ ᓄᓇᓕᖕᓂ ᐃᑲᔫᑎᐅᓂᐊᖅᑐᑦ ᖃᓂᒻᒪᒃᑐᓄᑦ ᖃᐅᔨᒋᐊᕐᕕᓴᓂᓪᓗ ᐊᐅᓚᑦᑎᓂᕐᒧᑦ ᐱᓕᕆᐊᖑᔪᑦ. ᑕᐃᒪᐃᒻᒪᑦ, ᒪᕐᕉᖕᓂᒃ ᖃᐅᔨᓴᕐᕕᖕᓂᒃ (ᐃᖃᓗᖕᓂ ᑲᖏᖅᓱᓂᕐᒥᓗ) ᓯᕗᓪᓕᖅᐹᖑᓪᓗᑎᒃ ᐱᑎᑕᐅᓪᓗᑎᒡᓗ ᖃᐅᔨᓴᕈᑎᑦᑎᐊᕙᐅᓛᒥᒃ PCR–ᒧᑦ ᖃᐅᔨᓴᖅᑕᐅᔪᓄᑦ (BioFire®). ᑭᙵᓂᐊᒍᑦ, ᐋᓐᓂᐊᕐᕕᖏᒥ ᖃᐅᔨᓴᖅᑕᐅᔪᓐᓇᖅᑐᑦ (Abbott ID Now™) ᐊᑐᐃᓐᓇᐅᓕᕆᐅᖅᐳᑦ ᑕᒪᐃᓐᓂᒃ ᓄᓇᓕᖕᓂ ᐋᓐᓂᐊᕐᕕᖏᓐᓂ. ᑭᙵᓂᐊᒍᓪᓗ -ᐃᓚᐃᓐᓇᖏᓐᓂ ᑐᓂᐅᖅᑲᐃᓚᐅᖅᐳᑦ ᐊᑭᖃᙱᑦᑐᒥᒃ ᐋᓐᓂᐊᕐᕕᖏᒥ ᑲᒪᒋᔭᐅᔪᑦ ᖃᓂᒻᒪᙱᒃᑲᓗᐊᕐᒪᖔᑦ ᖃᐅᔨᓴᕈᑎᒥᒃ ᓇᖕᒥᓂᖅ ᖃᐅᔨᓴᕐᓂᐊᖅᑐᓂᒃ.

ᑲᒪᒋᔭᐅᔪᓂᑦ ᐊᒃᑐᖅᑕᐅᔪᓂᓪᓗ ᐊᐅᓚᑦᑎᓂᖅ, ᐊᒻᒪᓗ ᐊᐃᑦᑐᕐᓗᐃᖃᑦᑕᐅᑎᔪᓂᑦ ᐊᐅᓚᑦᑎᓂᖅ, ᐃᑲᔫᑎᒃᓴᖃᕆᐊᖃᓪᓚᕆᓚᐅᖅᐳᑦ. ᑕᒪᓐᓇ ᐊᑐᖅᑎᓪᓗᒍ ᐋᓐᓂᐊᖅᑐᓕᕆᔨᑦ ᐊᐃᑦᑐᐃᓐᓇᖅᑐᓂᑦ ᖃᐅᔨᓴᖅᑎᖏᑦ ᐱᓕᕆᓚᐅᖅᐳᑦ ᑐᓴᖅᑎᑦᑎᕙᓪᓕᐊᖏᓐᓇᖅᓱᑎᒃ ᖃᐅᔨᔭᐅᕙᓪᓕᐊᔪᓂᑦ, ᖃᐅᔨᓴᖅᑕᐅᔪᓂᑦ ᐊᒻᒪᓗ ᐋᓐᓂᐊᓕᕇᒃᑯᑎᒧᑦ ᑲᐳᑎᓂᑦ. ᖃᕆᓴᐅᔭᒃᑯᑦ ᓄᕙᕐᔪᐊᕐᓇᖅ-19−ᒧᖅ ᐃᓗᐊᖅᓴᐃᔨᑦ ᐱᔨᑦᑎᕋᕈᓐᓇᖅᑐᑦ ᓴᖅᑭᑎᑕᐅᓚᐅᖅᐳᑦ ᐃᑲᔪᖅᑐᐃᓂᐊᖅᑐᓂᒃ ᑲᒪᒋᔭᐅᔪᓂᑦ ᐊᒃᑐᖅᑕᐅᔪᓂᓪᓗ ᐊᐅᓚᑦᑎᓂᕐᒥᒃ ᐊᓯᖏᓐᓂᒡᓗ ᐱᔨᑦᑎᕋᐅᑎᓂᒃ. ᐃᑲᔫᑕᐅᓇᓱᒃᑐᓕᒫᑲᓴᑦ, ᓱᕐᓗ ᒪᑐᐊᖅᓯᒪᔭᕆᐊᖃᖅᑎᑕᐅᔪᑦ, ᐃᓕᓐᓂᐊᕐᕕᖕᒥ/ᓇᖕᒥᓂᕆᔭᐅᔪᓂᑦ/ᐃᖅᑲᓇᐃᔭᕐᕖᓪᓗ ᒪᑐᔭᐅᓪᓗᑎᒃ, ᓄᓇᕗᒻᒥ ᖃᔅᓲᓐᓇᐃᑦ ᐊᐅᓪᓚᕆᐊᖃᓕᖅᐳᑎᒃ, ᐃᓄᒋᐊᓗᐊᕆᐊᖃᕈᓐᓃᖅᐳᑎᒃ, ᐊᓯᖏᓐᓂᒡᓗ ᐋᓐᓂᐊᖃᕐᓇᖕᒋᑦᑐᓕᕆᔨᑦ ᒪᓕᒃᑕᐅᕐᑯᔭᖏᑦ, ᑐᙵᕕᖃᓚᐅᖅᐳᑦ ᓄᓇᓕᖕᓂ ᓄᕙᕐᔪᐊᕐᓇᖅ−19−ᖃᕐᓂᖏᓐᓂᒃ ᑕᐃᔅᓱᒪᓂᐅᑎᓪᓗᒍ. ᑲᑐᔾᔨᖃᑎᒌᒃᐳᑎᒃ ᐃᑲᔪᖅᑐᐃᔪᓐᓇᖅᓯᓚᐅᖅᐳᑦ ᐃᓄᖕᓂᒃ ᐃᓚᒌᓂᓪᓗ ᐊᓂᑦᑕᐃᓕᑎᑕᐅᔪᓂᑦ, ᐆᒃᑑᑎᒋᓗᒍ, ᓂᕆᔭᒃᓴᓂᒃ ᑐᓂᐅᖅᑲᐃᓪᓗᑎᒃ ᓴᓗᒻᒪᖅᓴᐅᑎᓂᓪᓗ.

Omicron ᖃᓂᒻᒪᓐᓇᐅᑉ ᓯᕗᓂᐊᒍᑦ, ᐅᓇ ᓯᕗᓪᓕᐸᖑᖃᑕᐅᓚᐅᖅᑐᖅ ᐃᓄᒋᐊᒃᑐᓄᓪᓗ ᐃᑲᔫᑎᐅᓇᓱᒃᓗᓂ ᐃᓄᑐᐊᒃᑯᕕᖕᒥ ᐊᑐᓕᖅᑎᑦᑎᓪᓗᑎᒃ. ᓄᓇᕗᒻᒥᐅᑦ ᐅᓪᓗᓄᑦ ᖁᓕᓪᓗ ᑎᓴᒪᓄᑦ ᐃᓄᑐᐊᒃᑯᕕᖕᒦᖃᑦᑕᕆᐊᖃᓚᐅᖅᐳᑦ ᓇᓗᓇᐃᖅᑕᐅᓯᒪᔪᒥᑦ ᖃᓪᓗᓈᓂ ᐃᓂᒋᑎᑕᐅᔪᒥᑦ ᓄᓇᕗᒻᒧᑦ ᐅᑎᓚᐅᙱᑎᓪᓗᒋᑦ ᐊᒻᒪᓗ ᓄᓇᕗᒻᒥᐅᑕᐅᙱᑦᑐᑦ ᐊᐅᓪᓚᑲᑕᓗᐊᕆᐊᖃᕈᓐᓃᖅᐳᑎᒃ. ᐃᖅᑲᓇᐃᔭᕆᐊᖃᓪᓚᕆᒃᑐᑦ ᑭᑭᑕᐅᓯᒪᓚᐅᖅᐳᑦ ᐃᓄᑐᐊᒃᑯᕕᖕᒦᖃᑦᑕᕆᐊᓕᖕᓂᑦ ᐱᔭᕆᐊᓕᖕᓂᒃ ᐱᔨᑦᑎᕋᕈᓐᓇᖁᓪᓗᒋᑦ ᐊᒻᒪᓗ ᓄᓇᕗᒻᒧᑦ ᐃᓯᕈᓐᓇᖅᑎᑕᐅᓪᓗᑎᒃ ᐊᔪᕆᖅᓱᔭᐅᓯᒪᓪᓗᑎᒃ ᐃᓅᖃᑎᖃᓗᐊᕆᐊᖃᙱᓪᓗᑎᒃ ᐱᓕᕆᕝᕕᒋᔭᖓᑕ ᓯᓚᑖᓂ ᒪᑐᐊᖅᓯᒪᔭᕆᐊᖃᖅᑎᑕᐅᓪᓗᑎᓪᓗ ᓄᓇᕗᒻᒧᑦ ᐃᓯᕐᓂᐊᓕᕋᖓᒥᒃ. ᐃᖅᑲᓇᐃᔭᕆᐊᖃᓪᓚᕆᒃᑐᑦ ᐅᑯᐊᖑᔪᑦ ᐋᓐᓂᐊᕐᕕᖕᒥ ᐃᖅᑲᓇᐃᔭᖅᑏᑦ, ᓇᓗᓇᐃᖅᑕᐅᓯᒪᔪᑦ ᑭᓯᓕᕆᔩᑦ, ᐃᖅᑲᓇᐃᔭᖅᑎᓪᓗ ᖃᖓᑕᓲᒃᑯᕕᖕᒥ ᐃᖏᕐᕋᑎᑦᑎᔭᕆᐊᓖᑦ ᖃᖓᑕᓲᒃᑯᓪᓗ ᐅᓯᔭᐅᕙᒃᑐᓂᑦ.

ᓄᓇᕗᑦ ᓯᕗᓪᓕᖅᐹᒥ ᑎᑭᑕᐅᓚᐅᖅᐳᑦ ᓄᕙᕐᔪᐊᕐᓇᖅ-19−ᒧᑦ ᑲᐳᑎᓂᒃ ᑎᓯᐱᕆᐅᑉ ᓄᙳᐊᓂ 2020−ᒥ. ᓵᑕᖅᑕᐅᓯᒪᔪᑦ ᖃᖓᑕᓲᑦ ᑲᐳᑎᓂᒃ ᓄᓇᓕᖕᓄᐊᖅᑎᕆᔪᑦ ᐃᓗᐊᖅᓴᐃᔨᐅᖃᑎᒌᓂᓪᓗ ᐋᓐᓂᐊᕐᕕᖕᓂ ᑲᐳᕋᐃᓂᐊᖅᓗᑎᒃ ᐱᓕᕆᐊᖑᓚᐅᖅᐳᖅ ᓵᓄᐊᕆ ᐊᑐᖅᑎᓪᓗᒍ 2021−ᒥ. ᐃᖃᓗᖕᓂ, ᐃᓐᓇᐃᑦ ᐊᒃᑐᖅᑕᐅᓴᕋᐃᓐᓂᖅᓴᓪᓗ ᑲᑎᙵᔪᑦ ᑲᐱᔭᐅᖅᑳᓚᐅᖅᐳᑦ, ᑭᖑᓂᐊᒍᓪᓗ ᑭᒃᑯᑐᐃᓐᓇᐃᑦ ᑲᐱᔭᐅᑲᑕᓕᖅᓗᑎᒃ ᐅᑭᐅᖏᑎᒍᑦ. ᑕᐃᔅᓱᒪᓂ, ᐃᓐᓇᑐᐊᑦ ᑲᐱᔭᐅᔪᓐᓇᓚᐅᖅᐳᑦ. ᑲᒋᔭᐅᔪᑦ ᐅᓄᖅᑐᒻᒪᕆᐊᓘᓚᐅᖅᐳᑦ ᑲᔪᓯᑎᑕᐅᓂᖓᓗ ᐃᖏᕐᕋᑦᑎᐊᓚᐅᖅᐳᖅ ᓈᒻᒪᖅᑯᑦᑎᓪᓗᑎᒡᓗ. ᓄᓇᓕᖕᓂ ᐃᓚᐅᖃᑕᐅᔭᕆᐊᖃᓪᓚᕆᓚᐅᖅᐳᑦ ᐃᑲᔪᖅᑐᐃᔭᕆᐊᖃᓪᓚᕆᒃᓗᑎᒡᓗ. ᑲᔪᓯᑎᑕᐅᑎᓪᓗᒍ ᑲᔪᓯᑦᑎᐊᕈᓐᓇᓚᐅᖅᐳᖅ ᐊᐅᓚᑦᑎᑦᑎᐊᖅᓗᑎᒃ ᓄᓇᕗᑦ ᒐᕙᒪᒃᑯᑦ ᓯᓚᑖᓃᑦᑐᓂᓪᓗ ᐱᓕᕆᖃᑕᐅᔪᓂᑦ.

ᑲᐱᔭᐅᔪᓐᓇᖅᑎᑕᐅᔪᑦ ᐃᓚᒋᐊᖅᑕᐅᓚᐅᖅᐳᑦ 2021 ᐊᑐᖅᑎᓪᓗᒍ ᐋᓐᓂᐊᖃᕐᓇᖕᒋᑦᑐᓕᕆᒃᑯᑦ ᑲᓇᑕᒥ ᐱᔪᓐᓇᖅᑎᑕᐅᓕᕋᖓᒥᒃ ᑲᐳᑎᒧᑦ ᒪᒃᑯᖕᓂᖅᓴᐃᑦ. ᓄᕕᐱᕆ 2021 ᑎᑭᓚᐅᙱᑎᓪᓗᒍ, ᓄᓇᕗᒻᒥᐅᓕᒫᑦ ᐅᑭᐅᓕᑦ ᑕᓪᓕᒪᓂᒃ ᐅᖓᑖᓂᓪᓗ ᑲᐱᔭᐅᔪᓐᓇᖅᓯᓚᐅᖅᐳᑦ. ᐃᓄᖏᑕ ᖃᔅᓱᐅᓂᖏᑦ ᐱᓇᓱᐊᕈᓯᑕᒫᑦ ᖃᐅᔨᒋᐊᖅᑕᐅᖃᑦᑕᓚᐅᖅᐳᑦ ᑐᓐᓂᖅᑯᑕᐅᕙᒃᓗᑎᒡᓗ ᑲᓇᑕᓕᒫᒥᑦ, ᐊᓯᖏᓂᓪᓗ ᑲᓇᑕᒥ ᐅᑭᐅᖅᑕᖅᑐᒥᓗ ᐊᕕᒃᑐᖅᓯᒪᔪᓂᑦ. 2022 ᕿᑎᐊᓂ, ᑲᐱᔭᐅᓯᒪᔪᑦ ᓄᓇᕗᒻᒥ ᐊᓯᖏᓐᓂ ᑲᓇᑕᒥ ᐊᔾᔨᖃᐸᓗᓕᓚᐅᖅᐳᑦ ᖁᑦᑎᖕᓂᖅᓴᐅᓪᓗᑎᒃ ᓯᕗᓪᓕᕐᒥ ᒪᕐᕉᖕᓂᒃ ᑲᐱᔭᐅᔭᕆᐊᖃᖅᑎᑕᐅᔪᑦ ᑭᓯᐊᓂ ᐅᓄᙱᓐᓂᖅᓴᐅᓪᓗᑎᒃ ᑲᐱᔭᐅᒃᑲᓐᓂᕆᐊᖃᖅᑎᑕᐅᔪᑦ.

ᐱᓕᕆᐊᖑᓂᖓ ᐊᓯᔾᔨᓚᐅᖅᐳᖅ Omicron-ᒥ ᖃᓂᒻᒪᓐᓇᐅᓕᖅᑎᓪᓗᒍ ᒫᓐᓇ ᓴᐳᔾᔭᐅᓯᒪᓕᖅᑐᑦ ᐃᓄᐃᑦ ᑕᐅᑐᒃᓗᒋᑦ, ᑲᐳᑎᑦ ᐊᑐᐃᓐᓇᐅᓕᕐᓂᖏᓐᓄᑦ. ᐋᓐᓂᐊᖃᕐᓇᖕᒋᑦᑐᓕᕆᔨᒃᑯᓐᓂ ᒪᓕᒃᑕᐅᕐᑯᔭᐅᔪᑦ

ᐊᑐᓗᐊᕈᓐᓃᖅᐸᓪᓕᐊᓕᒪᐅᖅᐳᑦ ᓄᓇᕗᓕᒫᒥ ᕕᕝᕗᐊᕆᐅᑉ ᓄᙳᐊᓂ 2022−ᒥ ᓄᕙᕐᔪᐊᕐᓂᕋᖅᑕᐅᔪᑦ ᐅᓄᕈᓐᓃᖅᐸᓪᓕᐊᓕᖅᑎᓪᓗᒋᑦ ᓄᓇᓕᖕᓂ ᑕᒪᐃᓐᓂᐸᓗᒃ. ᒫᔾᔨᐅᑉ ᓄᙳᐊᓂ, ᖃᓂᒃᓴᓚᐅᖅᑐᓂᑦ ᖃᐅᔨᓴᖃᑦᑕᓚᐅᖅᑐᑦ ᓄᖅᑲᖅᑎᑕᐅᓚᐅᖅᐳᖅ ᐊᒻᒪᓗ ᐃᓄᑐᐊᒃᑯᕕᖕᒦᑦᑕᓇᐊᖃᕈᓐᓃᖅᑐᑎᒃ. ᒪᓕᒃᑕᐅᕐᑯᔭᐅᔪᓕᒫᑦ ᓄᕗᓕᒫᒥ ᐊᑐᓗᐊᕈᓐᓃᖅᑎᑕᐅᓚᐅᖅᐳᑦ ᐊᐃᓇᓕ 11, 2022−ᒥ ᒪᑐᐊᖅᓯᒪᔭᓇᐊᖃᕈᓐᓃᖅᑐᑎᓗ ᓄᕙᕐᔪᐊᕐᓇᖅ−19−ᓕᑦ ᐃᓄᐃᑦ.

ᓄᖅᑲᕈᑎᒋᓗᒍ

ᓈᓴᖅᑕᐅᑦᑎᐊᕈᓐᓇᙱᓚᑦ ᓄᕙᕐᔪᐊᕐᓇᖅ-19−ᒧᑦ ᐊᒃᑐᖅᑕᐅᓚᐅᖅᑐᑦ ᓄᓇᕗᒻᒥᐅᑦ. ᑖᓐᓇ ᐅᓂᒃᑳᖅ ᓇᐃᓈᖅᓯᒪᔪᒥᒃ ᐅᓂᒃᑲᐅᓯᖃᖅᐳᖅ ᐊᐃᑦᑐᐃᓐᓇᖅᑐᒥᒃ ᐊᒻᒪᓗ ᐋᓐᓂᐊᖃᕐᓇᙱᑦᑐᓕᕆᔨᓄᑦ ᐃᑲᔫᑕᐅᓇᓱᒃᑐᓂᒃ, ᑭᓯᐊᓂ ᓇᓗᓇᐃᖅᑕᐅᓯᒪᕗᖅ ᐃᑲᔫᑎᐅᓇᓱᒃᑐᑦ ᐃᓗᓕᓕᒫᖕᒋᑦ ᐅᖃᐅᓯᐅᙱᒻᒪᑕ ᐅᕝᕙᓘᓐᓃᑦ ᑲᑐᔾᔨᖃᑎᒌᒍᑕᐅᓚᖅᑐᓂᑦ ᐋᓐᓂᐊᕐᕕᖕᒥ ᑲᒪᒋᔭᐅᔪᓄᑦ, ᐅᕐᑯᒪᐃᓐᓂᕐᓂᐊᕐᕕᖕᒥ, ᐊᒻᒪᓗ ᑲᑐᔾᔨᖃᑎᒌᓕᒫᓂᑦ ᓄᕙᕐᔪᐊᕐᓇᐅᑎᓪᓗᒍ. ᐅᑯᐊᖑᔪᑦ ᑐᓴᐅᒪᑎᑦᑎᓗᑎᒃ ᐋᖅᑭᒃᓯᐃᓗᑎᒡᓗ ᐊᔾᔨᒌᙱᑦᑐᓂᑦ ᐱᓕᕆᖃᑎᒌᓂᑦ, ᐅᑯᐊᓗ ᓄᓇᓕᖕᓂ ᐊᒻᒪᓗ ᐄᐊᒻᒪᓚᒃᑯᓐᓂ, ᐃᓄᐃᑦ ᑲᑐᔾᔨᖃᑎᒌᑦ, ᐃᓛᒃᑯᑦ ᑲᑐᔾᔨᖃᑎᒌᑦ, ᐋᓐᓂᐊᖃᕐᓇᙱᑦᑐᓕᕆᔨᑦ ᐊᓯᖕᒋᓪᓗ ᐱᓕᕆᕝᕕᑦ. ᐋᓐᓂᐊᖅᑐᓕᕆᔨᒃᑯᑦ, ᑲᑐᔾᔨᖃᑎᖃᓪᓚᕆᓚᐅᖅᐳᑦ ᐋᓐᓂᐊᕐᕕᖕᒥ ᑲᒪᒋᔭᐅᔪᓂᑦ ᐅᕐᑯᒪᐃᓐᓂᕐᓂᐊᕐᕕᖕᓂᓪᓗ ᐱᔨᑦᑎᕋᐅᑎᓂᒃ ᐱᔭᕆᐊᖃᓚᐅᖅᐳᑦ ᑲᔪᓯᑦᑎᐊᕐᑯᓪᓗᒋᑦ ᑲᒪᒋᔭᐅᔪᓂᑦ.

ᐋᓐᓂᐊᖃᕐᓇᙱᑦᑐᓕᕆᔨᑦ ᑐᐊᕕᕐᓇᖅᑐᒦᑎᓪᓗᒋᑦ ᓄᓇᕗᒻᒥ ᓄᕙᕐᔪᐊᕐᓇᐅᑎᓪᓗᒍ, ᐋᓐᓂᐊᖅᑐᓕᕆᔾᔪᑎᑦ ᐃᓄᖕᒋᓪᓗ ᐅᔾᔨᖅᓱᕐᓂᖅᓴᐅᓚᐅᖅᐳᑦ ᑭᐅᔭᐅᖃᑦᑕᕐᓗᑎᒃ ᐊᓯᔾᔨᖅᐸᓪᓕᐊᓗᑎᒡᓗ ᓄᕙᕐᔪᐊᕐᓇᖅ-19 ᐊᒃᑐᐃᓂᖓᓄᑦ ᓇᓂᑐᐃᓐᓇᑦᑎᐊᖅ ᐃᓅᖃᑎᒌᓂᑦ. ᓄᕙᕐᔪᐊᕐᓇᖅ-19−ᒧᑦ ᓱᓕ ᐅᔾᔨᕆᔭᐅᔭᕆᐊᖃᓪᓚᕆᒃᑎᓪᓗᒍ, ᐊᓯᖕᒋᑦ ᐋᓐᓂᐊᕈᑕᐅᕙᒃᑐᑦ ᐊᒃᓱᕈᕐᓇᖅᑐᑦ ᓱᓕ ᐱᑕᖃᖅᐳᑦ.

ᐋᓐᓂᐊᖅᑐᓕᕆᔨᑦ ᖃᓂᒪᓐᓇᒥ ᐊᐃᑦᑐᕐᓗᐃᓂᑐᐃᓐᓇᐅᙱᒻᒪᑦ, ᐊᐃᑦᑐᕐᓗᐃᖃᑦᑕᐅᑎᓂᕐᓗ ᐊᕙᓗᓯᒪᓪᓗᓂ ᓄᕙᕐᔪᐊᕐᓇᖅ-19 ᐅᖓᑖᓄᑦ. ᐱᓕᕆᖃᑎᒌᑦ ᑲᑐᔾᔨᖃᑎᒌᖃᑦᑕᖅᐳᑦ ᐊᕐᕕᓂᓕᖕᓂᑦ ᐋᓐᓂᐊᖅᑐᓕᕆᔨᑦ ᐊᐅᓚᓂᖕᒋᓐᓂᒃ ᐱᓗᐊᖅᑐᒥ ᑲᓇᑕᒥ ᓇᓗᓇᐃᖅᑕᐅᓯᒪᔪᓂᑦ: ᐃᓄᒋᐊᒃᑐᑦ ᖃᓄᐃᙱᓐᓂᖕᒋᓐᓂᒃ ᖃᐅᔨᓴᕐᓂᖅ, ᖃᓄᐃᙱᓐᓂᖕᒋᓐᓂᒃ ᖃᐅᔨᓴᑦᑎᐊᕐᓂᖅ, ᖃᓄᐃᙱᓐᓂᖕᒋᑦ ᓴᐳᔾᔭᐅᓯᒪᓗᑎᒃ, ᖃᓄᐃᙱᓐᓂᖕᒋᓐᓂᒃ ᓴᖅᑭᔾᔭᖅᑎᑦᑎᒃᑲᓐᓂᕐᓂᖅ, ᖃᓂᒻᒪᒃᑕᐃᓕᒪᑦᑎᓂᖅ ᐋᓐᓂᖅᑎᑦᑎᑦᑕᐃᓕᒪᓂᖅ, ᐊᒻᒪᓗ ᑐᐊᕕᕐᓇᖅᑐᓄᑦ ᐱᕙᒋᔭᕐᓂᖅ ᑭᐅᔾᔪᑎᖃᕐᓂᕐᓗ. ᐅᑯᐊ ᐱᕙᓪᓕᐊᑎᑕᐅᓪᓗᐊᑕᖅᑐᑦ ᓯᕗᓂᒃᓴᒥ ᖃᓄᐃᙱᑦᑐᑦ ᖃᓄᐃᓕᖓᓂᖕᒋᑦ ᐅᓂᒃᑳᓕᐊᑦ ᐱᐅᓯᒋᐊᕐᑯᓪᓗᒋᑦ ᐅᑯᐊᓗ ᑐᑭᓯᒋᐊᕈᑎᒃᓴᐃᑦ ᐱᐅᓯᒋᐊᖅᑎᓪᓗᒋᑦ ᐃᓄᖕᓄᑦ ᐱᔾᔪᑕᐅᓕᖅᐸᒃᑐᑦ ᐊᒃᑐᖅᑕᐅᓂᖕᒋᓪᓗ ᓄᓇᕗᒻᒥᐅᑦ ᖃᓄᐃᙱᑦᑐᑦ, ᐃᑲᔪᖅᑐᐃᓗᑎᒃ ᐋᓐᓂᐊᕐᕕᖕᒥ ᖃᐅᔨᓴᖅᑕᐅᔪᓐᓇᖅᑐᑦ ᓄᓇᕗᒻᒥ, ᐊᒻᒪᓗ ᐱᓕᕆᐊᕆᔭᕗᑦ ᐃᓚᓕᐅᑎᑦᑎᐊᕐᓗᒋᑦ ᐅᓄᕐᓂᖕᒋᑐᐊᖑᙱᑦᑐᖅ (ᖃᔅᓯᐅᓂᖕᒋᑦ ᖃᐅᔨᓴᖅᑕᐅᔪᓪᓗ) ᑎᑎᕋᖅᓯᒪᔪᑦ ᐱᐅᓂᖕᒋᓪᓗᑦᑕᐅᖅ (ᐅᓂᒃᑳᖅᑕᐅᔪᑦ ᐊᑐᖅᑕᐅᓯᒪᔪᓪᓗ) ᒥᒃᓵᓄᑦ ᑎᑎᕋᖅᓯᒪᔪᑦ.